The Washington Post is the only Washington newspaper publishing the reports of The Associated Press every morning. For home delivery call National 4205.

The Washington Post.

Weather—Fair and somewhat warmer today; tomorrow partly cloudy, probably local showers.
Temperature—Highest, 81; lowest, 52.
Details on Page 3.

NO. 20,076. ENTERED AS SECOND-CLASS MATTER. POSTOFFICE, WASHINGTON, D. C. WASHINGTON: THURSDAY, JUNE 4, 1931.
COPYRIGHT, 1931. BY THE WASHINGTON POST CO.
THREE CENTS.

NEW CANADIAN TARIFF EFFECT IS HELD SMALL

Commerce Official Says U. S. Loss May Be $25,000,000.

ONLY 4 PER CENT OF EXPORTS ON LIST

Secretary of State Indicates This Government Will Not Protest Schedule.

(Associated Press.)

Assistant Secretary of Commerce Klein yesterday declared that the new Canadian tariff imperils approximately $25,000,000 of American exports.

The figure represents slightly less than 4 per cent of American exports to Canada in 1930, he said.

Canada, he added, "is obviously and quite naturally putting herself in a favorable position" in preparation for conferences on reciprocal tariff among the British Dominion next fall.

He cited a serious unemployment problem in Canada as one reason for the new rates.

U. S. Protocol Unlikely.

Klein's statement was issued after a day in which the administration indicated the new Canadian rates will not be protested. Secretary of State Stimson said the Government considers the tariff a purely domestic question.

"The increased Canadian tariff," said Klein, "definitely imperils approximately $25,000,000 of American exports. This represents slightly less than 4 per cent of the total of our exports through the Dominion in 1930.

"It is obvious from a study of the commodities involved that a considerable portion of the increases have been made in preparation for the forthcoming conferences on reciprocal tariffs among the British Dominions which is to take place next fall. Canada is obviously and quite naturally putting herself in a favorable position for these negotiations.

Canada's Policy "Inevitable."

"It should be remembered that Canada, like all economically new lands, has for years been using high protective tariff to develop a more evenly balanced economy. Her excessive seasonal variation makes such a policy inevitable as a means of equalizing employment irregularities. Incidentally, for a comparatively new coun country, her unemployment prob problem has in recent months been of serious proportions, which again suggests one reason for the new tariff rates.

"The Canadian tariff even before the recent changes yielded a ratio of customs revenue to total imports of nearly 15 per cent as against 13.5 per cent in the case of the United States in 1929. Furthermore, as an additional measure of Canada's protective policy, it may be noted that her receipts on dutiable imports per capita in 1929 were $78.49 as against $12.71 for the United States.

Partisan Dispute Continues.

"American investments in Canada now total between $3,800,000,000 and $3,900,000,000, which affords some measure of our stake in the stability and strength of the Canadian economic situation. British holdings in the Dominion total about $2,300,000,000."

Meanwhile, Representative Collier, of Mississippi, a ranking Democrat on the House ways and means committee, said through the Democratic national committee that "Canada is merely returning blow for blow."

"Our foolish tariff policy is killing the goose that lays the golden egg of commerce," he added, "and the effect is felt not only by manufacturers but especially by our laboring classes."

Earlier, Senator Goldsborough, of Maryland, issued through the Republican national committee a reply to Senator Harrison (Democrat), Mississippi.

He said Prime Minister Bennett had denied the new Canadian duties "are by way of retaliation against the American tariff act," but that this had been ignored in a statement by the Mississippian.

A prediction was made Tuesday night by Chairman Shouse, of the Democratic national executive committee, that his party would accept the Hawley-Smoot tariff as an issue in 1932.

Soon you will know whether it was your ad that won the

$1,000 Grand Prize in The Post-Zain Ad Writing Contest.

Each day brings you that much closer to the announcement of the $1,000 winner in The Post-Zain Ad Writing Contest. Have you sent in your subscription to The Washington Post? Remember, if you are that $1,000 grand prize winner and the subscription to The Post is entered in your name you will receive an additional $10 in cash.

Yours may be the one to win that $1,000 check, so don't prevent yourself from winning an additional $10 simply because you are not a regular daily and Sunday subscriber to The Post.

FAVORITE LEADING ENGLISH DERBY AT FINISH

Associated Press Telephoto.

The scant margin of Cameronian's victory in the 148th renewal of the English Derby at Epsom Downs yesterday is pictured above as the favorite leads Orpen and Sandwich across the line. A crowd estimated at 700,000 saw the race.

BISHOP CANNON SUES TINKHAM FOR LIBEL

Representative Is Accused of Malicious Claims in $50,000 Action.

Representative George H. Tinkham, of Massachusetts, was named defendant in a suit for $500,000 damages filed yesterday in the District Supreme Court by Bishop James Cannon, jr. The suit charges that Tinkham, after purposely divesting himself of his congressional immunity, gave out for publication and "caused to be published throughout the world" a "scandalous libel" concerning the militant churchman.

Bishop Cannon's suit asserts that on June 20, 1930, Representative Tinkham gave to the press a statement in which he expressly waived his immunity. This statement charged that Bishop Cannon "was a shameless violator of the Federal corrupt practices act, a criminal statute, that he received $65,000 from a New York capitalist, Mr. Jameson, during the 1928 elections, and illegally concealed the receipt of all this money until February 15, 1929, and has not yet accounted for $48,300 of this amount, refusing to do so before the Senate lobby investigating committee."

The allegation is offered that the "innuendo of the statement was to the effect that "your plaintiff was corruptly profited personally. The guilty of a grave crime, and that he bishop says that he felt it was 'his sacred and solemn duty to take an active part in the 1926 campaign.'". His position as chairman of the committee on temperance and morals called upon him, he said, to take an active hand in the elections.

The statements were "malicious, false and fraudulent," he claims, and he has only "refused as a free and independent American citizen to subject himself without righteous resentment of, and realstance to, the unjust and unscrupulous attacks by certain political officials who have ruthlessly and wickedly sought to obtain political prestige, favor and notoriety for themselves at the expense of the plaintiff."

The allegation of the suit declares that Bishop Cannon has been held up to "scorn, scandal, infamy, and disgrace" and that "his good name, fame and reputation have been injured."

He asks for $250,000 compensatory damages and $250,000 punitive damages. Attorney Robert H. McNeill represented Bishop Cannon in filing the suit.

Boston, June 3 (A.P.).—Representative George Holden Tinkham, who was sued today by Bishop James Cannon, jr., for criminal libel, issued the following statement:

"I have not seen Bishop Cannon's complaint. I suppose it relates to a

Continued on Page 2, Column 5.

Children Must Be Six To Enroll in First Grade

A recent act of Congress preventing children under 5 from entering kindegarten prompted the Board of Education yesterday to appy the same rule to children entering the first grade.

Before the new law was made, children who were not quite five when schools opened were allowed to enter kindergarten. The same rule applied to children not quite 6 desiring to enter the first grade. Now children will have to be actually 5 before they can go to kindergarten and 6 before they will be admitted to the first grade.

STEP TAKEN TO END SCHOOL CONGESTION

Many Buildings Reorganized by Board; Two Removed From White Division.

Reorganization of a large number of schools with the view of relieving congestion was approved by the Board of Education yesterday.

Important among the changes will be the transfer of the Greenleaf and Monroe Schools from the white to colored divisions. This will relieve congestion at a number of colored schools and will save the expense of building new schools.

The ninth division is composed of typical and ungraded schools and special activities will be elliminated. These schools will be distributed among the other divisions. This change is brought about by the resignation of Walter B. Patterson, who had charge of all special activities. Mr. Patterson's successor, yet to be appointed, will be known as director of summer and night schools.

Mrs. A. I. Kinnear, principal of the Columbia Junior High School, which is to be used as an annex to the Powell, was appointed principal of the Eliot Junior High. Miss Bertie Backus, principal of the Powell Junoir High, was appointed principal of the Deal Junior High. The two principals expressed a desire to be appointed to these specific schools, it was announced.

Lester P. Walker, general science teacher at the Columbia Junior High School, was appointed principal of the Powell. He is a graduate of the Pennsylvania State Normal School and has an M. A. degree from George Washington University. He is well known throughout the local public school system and was recommended for the appointment by a number of parents and associations.

Miss L. E. Ballenger, administrative principal of the Hubbard Raymond

Continued on Page 3, Column 4.

BOSTON MAN WINS $154,000 ON DERBY

$12-a-Week Repairer Holds Lucky Ticket on Cameronian in Classic.

Boston, June 3 (A.P.).—Joseph Kennedy, 32, South End Negro holding a $12-a-week job, heard today he had won $154,000 as one of the American holders of lucky tickets on Cameronian, winner of the Derby at Epsom Downs.

Kennedy received a cablegram last week telling him that he had drawn Cameronian and he has put his ticket in a Boston bank, so he was not worried over the claims from London of friends of Joseph Kennedy, oiler on the ship American Banker, that the latter was the real winner.

The Boston Negro lost a $35-a-week job several months ago. For many weeks he lived from hand to mouth and was unable to help the wife and three children he had sent to Jamaica when times were better until he landed his present job with the Morgan Memorial, a charitable organization. There he repairs baby carriages and toys, castoffs by the well-to-do to be distributed by the Memorial to the poor.

Kennedy was given a half hour off to hear the broadcast of the race today and when he heard that Cameronian had won he sent a cable to his wife at Spanish Town, Jamaica, telling her of his good fortune. He said he would go to Jamaica and bring his family back. He plans to buy a home and give his boy and girl a college education.

St. Johns, Newfoundland, June 3 (A.P.).—First prizes of $136,399 each in the Quebec Army and Navy Veterans sweepstakes run in connection with the English Derby today go to Louis Tanner, Hopkinsville, Ky., and C. M. Peterson, of Tulsa, Okla., both of them having drawn Cameronian, the winning horse.

Orpen ran second in the Derby and brought $68,199 each as second prize money in the sweep to J. A. Wagner, Chicago, and Miss Rita Rivet, of Montreal.

Third prize money totals $34,099 each for M. Bijhkildonan, Manitoba,

Continued on Page 15, Column 5.

ARRESTS LOOM IN KILLING AND LEGATION CASE

Cunningham Was Slain, Envoy Fired On by Same Weapon.

EXPERT MAKES TESTS AS PISTOL IS FOUND

Jack O'Hearne's Place Is Ordered Padlocked as Result of Search.

The men who killed Jack H. Cunningham, slain police informer, and who attacked Dr. Don Carlos Leiva, charge d'affaires of the Legation of El Salvador, are known to police and arrests in the cases are imminent.

There is little chance that the police will trace the .45 caliber revolver, which, it has been found, was used in both cases, to the men under suspicion. Police say they have sufficient information upon which to base their suspicions of the men.

Lieut. John H. Fowler, who found upon ballistics examination that the shots fired at Dr. Leiva and the shot which killed Cunningham were fired from the same gun, has reported to his superiors that the pistol was of a type manufactured for the Army in 1917.

This gun, he reported, is a .45 caliber revolver which can discharge steel jacketed bullets. This type was used in the assault on the diplomat and the killing of Cunningham.

Was Special Type Gun.

Although the numbers of the pistol were filed off before it was found by a District employe on Lincoln road near Trinity College northeast, Lieut. Fowler reported that he found a number inside the gun, which convinced him it was one of 150,000 special type guns, made by the Colt Firearms Co. during the World War. The low number he found, he reported, demonstrated that it was one of this batch, and consequently would be difficult to trace to the latest owner.

Directly after the war, he reported, the firearms company placed its surplus of this type of gun on the open market.

Police have refused to reveal the identities of the men sought in both cases. No general lookouts have been broadcast for them. However, the police are convinced that all of the men involved have not left the city, and the police raids on gambling houses and speakeasies will continue in the hope of picking up a lead which will bring the policemen to their quarry.

Predict Roundup of Gang.

Not all of the band that participated in the legation liquor theft are implicated in the Cunningham slaying, according to police, but the entire band, they predict, will be rounded up within a few weeks.

Apart from the ballistics evidence which links both crimes, there is not a doubt in the minds of the police that the Cunningham case is the aftermath of the legation theft.

Lieut. Fowler found that the bullet fired at Dr. Leiva was somewhat mutilated by its contact with the ceiling in the legation. There were sufficient traces, however, to find that it compared with the bullet taken from Cunningham's stomach.

When Lieut. Fowler found that the bullet in each case had been fired from the same gun, he compared each bullet with test shots fired from

Continued on Page 2, Column 3.

DUCE HITS CATHOLICS, DECLARES WAR ON ENEMIES OF FASCISM

Stimson Trip Abroad Held of Great Import

World Politics, Disarmament and Other Outstanding Issues May Be Discussed on "Vacation" Visit to Italy, France, Germany, England.

(United Press.)

Henry L. Stimson, Secretary of State, announced yesterday that he would go to Europe on a two months "vacation" tour during which he will visit four world powers—Great Britain, Germany, France and Italy.

His visit may have far-reaching importance to the immediate future of international politics. He plans to leave at the end of this month, proceeding first to Italy, then to France, Germany and Great Britain in turn—an itinerary happily, if accidentally, arranged so far as its diplomatic aspect is concerned. It will take him to the warmer countries first, in point of climate, but to the warmer countries diplomatically after he has had the opinions of the two Latin powers—Germany, still on the defensive, and Great Britain, still holding the balance of power in Europe.

It is understood that Secretary Stimson will talk at length with the foreign ministers of the powers regarding world politics, and his visit may

Continued on Page 3, Column 2.

Churchmen Are Arrested; Face Exile in Latest Italian Crisis.

VATICAN DENOUNCES MUSSOLINI'S ACTION

Order Ending Religious Societies Is Branded as Treaty Violation.

Rome, June 3 (A.P.). — Premier Mussolini today declared war on anti-Fascism in Italy, "under whatever banner," and, according to news from the Vatican, at least one of the Catholic Action Society leaders was under arrest.

The one Catholic Action leader named by the Vatican as having been arrested was an attorney named Corsanego. It was said he probably soon would be on his way to political exile on the Island of Lipari.

Other reports said a dozen of the Catholic Action leaders had been arrested in various cities. It was said they were all men who had opposed Fascism previously.

Sacrifices Urged to Defend Fascism.

Premier Mussolini's "declaration of war" against anti-Fascists was made at a special meeting of a small body of Fascist leaders which forms the directorate of the party. The premier presided at the meeting, and it was said he definitely mentioned the Catholic Action Society.

Orders were issued to the 9,000 Fascist groups in Italy, with more than 1,000,000 active members, to be guided by the thought that Fascism "is firmly determined not to permit whatever remained of anti-Fascism, and which thus far has been spared, to find refuge and protection."

The groups were told that those who gave their lives for Fascism "demanded that it be defended at any cost."

Open Hostility Charged.

The directorate charged that some sections of the Catholic Action Society had been "openly and surreptitiously hostile" to Fascism.

With this blunt statement of policy the Duce and his group of leaders began to formulate plans to take into Fascism's fold the young Catholics from the dissolved groups. Various provisions were made to strengthen the Fascist groups of men, women and youths, with the idea of making them into a stronger body able to incorporate thousands of new recruits.

Catholic youths who may wish to join the Fascist clubs, however, would have to hurry, it was said, because a time limit has been placed on recruiting in some sections.

Pope Charges Law Violation.

In a speech to the College of Chaplains of Immigrants, reported today in the newspaper, Osservatore Romano, Pope Pius XI was quoted as having said last night that the dissolution of the Catholic youth clubs violated the right of the church to form and guide young people and that it also violated the natural law, "made for the good of souls."

He denounced the government's official communique, which asserted that Catholic societies "not directly connected with the national Fascist party" had been dissolved, "without the slightest incident."

Referring to the phrase "without the slightest incident," the pontiff declared:

"That expression is worth a treasury. It is enough to think of all the incidents, the irreverences, indecencies and vandalism in Rome and in smaller cities; in the edifices which enjoy extraterritoriality. It is enough to consider the offenses to the person of the supreme pontiff.

Number of Arrests Kept Secret.

"This procedure of dissolution was not taken by legal means because the Catholic Action Society is under the protection of the concordat, which has become the law of the state and is supported by a bilateral pact. This was taken under orders from the police."

It was "ridiculous," the Pope said, that any one should accuse orgaplzations of Catholic young women of engaging in politics and equally ridiculous to lay the same charges against organizations of Catholic young men which in the past few years have given 5,400 priests to the church.

"There is, however, this consolation," he said. "If the devil has not

SMALLER WARSHIPS FAVORED BY FRANCE

Deputies Advance Movement to Reduce Authorized Size of Vessels.

Paris, June 3 (A.P.).—A movement to reduce the size of battleships from the 35,000 tons authorized by the Washington Naval Treaty to a considerably lower tonnage, took on new force today during a committee meeting of the French Chamber of Deputies.

Construction of three 23,333-ton ships of the line instead of two ships of 35,000 tonnage during 1931-36 was advocated by Charles Dumont, minister of marine. Only one of these would be built during 1931-32.

The finance committee approved his proposal and also ratified the building program for 1931-32, which includes one 23,333-ton vessel, two secondary cruisers, one coastwise transport and a dispatch boat.

The entire naval question is scheduled for debate in the Chamber of Deputies next Tuesday.

The minister of marine indicated that the general total of construction credits would be approximately $42,000,000 for 70,000 tons of ships, in addition to about $800,000 left over from the previous budget.

By his statement today M. Dumont showed he is following the British trend which for some time has been in favor of reduction of the size of battleships.

It is believed the question will arise again during the general disarmament conference in Geneva next year. A discussion is likely then, although nations which signed the Washington Treaty are authorized to build 35,000 ton ships until 1936, when the treaty is renewable.

Both Great Britain and France hope to get an international agreement in 1936, limiting the tonnage of ships of the line on the ground that the 35,000-ton units are not utilizable, but hitherto the United States has favored larger vessels and Japan also will have a voice in the matter.

Binding Bank Clerks, Robber Gets $6,600

Chattanooga, Tenn., June 3 (A.P.). A robber armed with a shotgun looted the Highland Park branch of the Hamilton National Bank here of $6,600 early today.

He broke into the bank through a skylight and awaited the arrival of employes. He held them up and handcuffed them one by one as they arrived for work and then made Paul Northern, assistant cashier, open the vault. The robber took all the money he could find and escaped in an automobile.

INDUSTRIALISTS ASK FRANCO-SOVIET PACT

Paris Says Trade Interests Have Suffered Through Other Treaties.

Paris, June 3 (A.P.).—Pressure from industrialists, who are said to be suffering as a result of recent trade treaties between Russia and Italy and Russia and Germany, is given in official circles as the basis for a French desire to negotiate a business pact with the Soviet government.

The foreign office said today that a Russian delegation will arrive here in a few days presumably empowered to negotiate such a trade agreement.

It was revealed that this same Soviet group visited the French capital shortly after Germany concluded her trade treaty with Moscow. After secret conversations the delegation returned to Russia, ostensibly with proposals for such an agreement.

It is shown that Franco-Russian trade favors the latter country as in the first three months of this year France imported approximately $4,440,000 worth of goods from Russia and exported only about $580,000. France buys principally oil and wood from the Soviet union.

These figures are considerably below those of last year, the down trend being attributed to France's institution of the license system last October and to Russia's treaties with Germany and Italy.

Farmers Repaying Drought Aid Loans

Many Advances Returned in Full; All Are Due Next November.

(Associated Press.)

Secretary Hyde said yesterday that many farmers had repaid in full or partially drought loans made from the Government's $67,000,000 emergency fund. No figures were given, but the Agriculture Secretary pointed out that several thousand had found they did not need the full amount, and returned several installments, while others have repaid their loans with the proceeds of early fruit and vegetable crops.

Slightly more than $45,000,000 has been loaned to drought sufferers to plant the year's crops. All the loans must be repaid by next November.

Mr. Hyde said the tendency to make early repayments is an "indication of the same sturdy spirit of thrift and independence which we have learned to expect from farmers, and foreshadows the repayment in full of a large percentage of the loans made."

World Silver Meeting Obstructed by Powers

Opposition of Great Britain and France Is Believed to Have Prevented Fruition of Conference Plan Fostered by This Country.

(Associated Press.)

Opposition by Great Britain and France to an international silver conference was said yesterday in authoritative circles to have resulted in failure of the United States to arrange such a parley.

Great Britain was opposed to the conference because of its direct interest through the silver situation in India. France opposed such action because it lacked direct interest. Participation of these two nations was considered necessary for the success of a conference.

State Department officials expressed disappointment over their failure to shape something definite to alleviate the world silver problem. Both China and Japan were favorable to a conference and were willing to cooperate in any effort to adjust the silver situation.

Meanwhile, significance was seen in a proposal by Senator Smoot, of Utah, at Salt Lake City that the International Chamber of Commerce call a silver conference.

It was considered significant because it was made following receipt of a telegram from President Hoover saying informal conferences with other nations had developed opposition to an official parley. However, there was no comment at the White House.

Calling of a conference already has been discussed with interested officials of the international chamber, which recently went on record as favoring a world parley. No decision as to whether the chamber would call a meeting was reached.

President Hoover has been urged repeatedly by Western senators and representatives to have this Government call an international conference

Continued on Page 2, Column 3.

French Fly Over Isles Fortified by Germany

Norderney, Germany, June 3 (A.P.). Three French naval seaplanes, flying low, this morning passed over German territorial waters along the East Frisian Islands, from Sylt southward. Since Borkum and Norderney, over which they appeared later, are fortified islands, it was believed here that they were inspecting Germany's coastal defenses.

A French military plant, carrying two sergeants, landed tonight at Enkenbach, more than 300 miles on the German side of the frontier. The aviators said they had lost their bearings.

2 Young Men Save Woman From Niagara Falls Death

Rescuers, at Great Risk of Life, Plunge Into River Just Above Precipice and Drag Unconscious Stranger to Shore.

Niagara Falls, N. Y., June 3 (U.P.). Edward De Ruscio, 20, and his cousin, Leonard, 23, tonight told how they plunged into the roaring, tumbling waters of the Niagara River a short distance above the American Falls and saved a woman who said her name was "Smith."

The rescue was described as one of the most thrilling on the river in years, by Francis Seyfried, superintendent of the park, who said the boys, as they came out of the river, "were trembling like leaves, apparently just realizing the danger they had faced."

Edward, who first plunged into what seemed to onlookers might be certain death laughed as he was told he might be given a Carnegie Medal for his act, and when told that it might require a year or longer, responded:

"Well, guess we'll stick around a couple of weeks, then."

The boys came here from Chicago Heights, Ill., to visit friends. They had planned to return tonight. This afternoon they sat among the shade trees that line the river just above the American falls. At that point the river is shallow, but roars and tumbles over weather-worn and water-worn rocks.

"We were sitting in our automobile about 200 feet from where the woman went in," Edward said, "and she had been walking up and down the bank.

Continued on Page 2, Column 3.

Baptists See Birth Control Too Little Cause for Split

Convention Holds Federal Council Symbol of Essential Unity of Protestantism; Refuses to Consider International Relations and Labor Strikes.

Kansas City, June 3 (A.P.).—The executive committee today declined to place before the Northern Baptist Convention in session here resolutions objecting to pronouncements of the Federal Council of Churches of Christ on Birth Control, International Relations and Labor Strikes.

In making known its decision the committee stated "its conviction of the importance of some symbol of the essential unity of Protestantism, andthat in this junction the Federal Council is most suitable as such a symbol."

The objections were voiced by the Rhode Island State convention which urged the general convention to examine its relations to the council, of which it is a member, declaring that the council "seems to have departed considerably from its original purpose."

Nearly 3,000 delegates were present, among them sixteen Indian missionaries from Oklahoma, when the convention president, Dr. Albert W. Beaven, of Rochester, N. Y., directed their attention to the convention theme "Christians in a Changing World."

It pictured a world wherein rapid economic and political transition had upset centuries-old ideals of government and wrought violent confusion in theories of human relationships.

Intelligence and purpose were named as the means for solving these

Continued from Page 1.

NEWS of SUBURBAN Washington and the Surrounding States

Appears on Pages 2, 3 and 20 Today

been tranquil, but has shown himself discontented, it is a certain sign that we are doing some good."

The government tonight refused all information on the number of arrests.

The Fascist directorate also decided that a mass meeting of Fascists will be held next month and a big "first decennial exposition of the Fascist revolution" will be held in Rome, opening on October 27, the anniversary of the eve of the Fascist "march on Rome." It will continue until March 23 of next year, the anniversary of the founding of Fascism.

SILVER CONFERENCE BALKED BY POWERS

Continued from Page 1

to discuss the silver situation. This also was recommended by a Senate committee which studies the depressed price of silver.

Unofficial Silver Meeting Now Proposed by Smoot

Salt Lake City, Utah, June 3 (A.P.).—An unofficial world conference on silver stabilization, to meet preferably in London, was suggested today by Senator Reed Smoot, chairman of the Senate finance committee, after he had been advised by President Hoover that foreign nations approached on the subject of an official parley had rejected the American proposal.

He said he had no doubt that the United States would cooperate and added nothing could be accomplished without the cooperation of "India, China, British Dominions, France, Japan, Italy and other principal continental countries."

Senator Smoot made public a message from Mr. Hoover in which the President stated "informal discussions among nations, some of whose participation is vitally necessary, develop the fact that they do not consider this a proper time to call an international conference on silver and would oppose holding such a conference now."

Nanking, China, June 3 (A.P.).—Senator Key Pittman, of Nevada, who is in China to study the silver problem, reached Nanking this morning and spent the day conferring with government leaders.

"Today's visits are only courtesy calls," said Pittman. "I am returning later for a serious discussion of financial questions."

The senator will return to Shanghai tonight.

BAPTISTS AVOID PART IN BIRTH CONTROL ROW

Continued from Page 1

new problems "and on our ability to combine these two hangs the future of our civilization, as I see it," he said.

In applying the convention theme to America, Rev. Charles Lyon Seasholes, of Dayton, Ohio, asked "Is the highest life of the spirit possible in the age of the machine? or must we acknowledge that Christianity is incompatible with modern industrial civilization?"

America, he said, occupies a crucial position in determining this issue.

Dr. Joseph C. Hazen, of East Orange, N. J., secretary of the finance committee, announced that of the 58 participating organizations of the convention, only two national societies reported deficits for the year. The board of education had a deficit of $4,042, and the Woman's American Baptist Home Mission Society $16,395. Of the 38 State conventions 15 reported deficits totaling $48,418, and five of the 13 city mission societies had deficits totaling $30,256.

The denominational budget for the year is $5,100,000, but only a portion of it will be expended.

Man Killed, 3 Injured In Auto-Truck Crash

Baltimore, Md., June 3 (A.P.).—One man was killed and three injured today when their automobile struck a motor truck and caught fire. Police and nearby residents extricated the three injured. The man killed was Samuel Bosley.

Physicians said George Red Grave, 29, driver of the passenger car, was critically hurt.

MILLS FAMILY GOES TO BOWLES DEFENSE

Principals on Witness Stand in May Suit Against Virginia Banker.

Relations between B. Agee Bowles, Georgetown banker, and Mr. and Mrs. Ray T. Mills, of Falls Church, Va., were of a "purely business nature," Mr. Bowles testified yesterday in the $20,000 damage suit brought against him in the Fairfax County Circuit Court.

The suit, brought by Mrs. Mae B. Way, of Falls Church, charges she suffered a paralytic stroke after the vice president of the Potomac Savings Bank appeared at her home and "loudly threatened" to have her put in jail because of statements she was alleged to have spread about Bowles and Mrs. Mills.

Mr. and Mrs. Mills, their 13-year-old daughter, Helen, and Bowles all took the stand for the defense yesterday. The Georgetown banker had scarcely begun his testimony, however, before the court adjourned for the day.

February Visit Admitted.

He admitted he made a visit to the May home in February, 1930, as charged in the petition of the plaintiff. He said he went there in his own defense after Mr. Mills had told him the Mays were circulating statements that "reflected upon my reputation and character and that of Mrs. Mills."

He vigorously denied he had ever had any improper relations with Mrs. Mills or had ever bought her any presents, despite testimony of Mr. and Mrs. May concerning stories allegedly told them by 13-year-old Helen Mills.

He said he first met Mrs. Mills when he went to her home to investigate an application for a loan made with his bank by her husband. At one time he said he held title to the Mills home, as security on loans made them, but that this title had been conveyed back to Mr. Mills as soon as he had shown his ability to pay. He said he was frequently consulted by Mills about business matters, and had often advised him on the conduct of a dairy operated by Mr. Mills.

Bowles Described as Gentleman.

Earlier both Mr. and Mrs. Mills had given similar testimony. Mrs. Mills said Bowles had "never approached her in any other way than as a gentleman." She denied ever receiving any gifts from him, with the exception of a clock given her and her husband on Christmas, 1929. Mr. Bowles, she said, had once obtained circus tickets for them at the request of her husband.

Mr. Mills testified that Mr. Bowles had greatly aided him in building up his business. He produced title in his own name to a car Mr. Mills had bought. Once, he said, Mr. Bowles had procured for him $35 in silver dollars, for Mr. Mills to give his wife on her birthday.

"Mr. Bowles has always been welcome to my home and always will be, and he does not have to report to the neighbors when he comes in," Mills said.

Child Tells of Questioning.

Helen Mills denied on the stand she had ever told Mrs. May anything concerning her mother and Bowles.

"Mrs. May used to come over to my house in her automobile and take me with her to a store in Falls Church, and ask me about my mother and Mr. Bowles," she said. She always told Mrs. May she didn't know anything she said.

Last week Mrs. May testified that Helen was responsible for stories about Mr. Bowles and Mrs. Mills. Under cross-examination she said that Mr. Bowles used to come to the Mills house two or three times a week.

Doctors Called to Stand.

Dr. F. M. Brooks and Dr. Ford Swetnam, both of Fairfax, were called to the stand in an effort to counteract testimony by the plaintiff's physician that Mrs. May's paralysis was caused by shock incident to Mr. Bowles' visit at their home.

Dr. Brooks said Mrs. May was suffering from "an organic paralysis" that was not brought on by shock. He contradicted testimony to the contrary by Dr. Percy Hickling, professor of mental and nervous diseases at Georgetown University. Dr. Swetnam's testimony closely paralleled that of Dr. Brooks.

Five witnesses testified to the character and good reputation of Mrs. Mills. They were Mr. and Mrs. Rudolph Selin, neighbors; Walter O. Von Herbulus, of Falls Church; R. E. T. Shreve and E. H. Bly, of West Falls Church.

BOYS' CLUB DELEGATES RECEIVED BY HOOVER

Associated Press Photo.

Delegates to the Boys' Club Federation of America convention were received at the White House yesterday by President Hoover. In center, left to right, are—John Hays Hammond, famous mining engineer, of Washington, who entertained the boys; the President and William Edwin Hall, of New York, president of the federation.

ARRESTS HELD NEAR IN MURDER, THEFT

Continued from Page 1

the revolved found near Trinity College. It was in this way that he established to his satisfaction that the revolver was used in both cases.

Gun Found After Slaying.

The gun was found by Edward Grant, a colored employe of the District Highway Department on Lincoln Road on May 21, two days after Cunningham was fatally wounded in an alley near his home on I street near Fourteenth street.

Directly after Cunningham's death police arrested Patrolman Wallace J. Middleton, of the Twelfth Precinct, who is now at liberty under $3,000 bond on a charge of housebreaking. This charge grew out of the alleged hi-jacking of liquor from an I street speakeasy, in which Cunningham and Middleton are alleged to have participated.

Justice Jennings Bailey yesterday granted a temporary padlock injunction against the second and third floors of the building at 1219 New York avenue northwest under the nuisance provision of the Volstead law. The injunction named Jack E. O'Hearne, alias Jack O'Hern, as proprietor; Lester Stanley Simmons and Thomas Henry Wise as "bartenders," and Carl F. Brodt and Marie M. Brodt as owners of the building.

Ask about the low rates for seven-time orders on Post Classified Ads. Just phone National 4205.

STEP TAKEN TO END SCHOOL CONGESTION

Continued from Page 1

School, will be transferred to the Raymond School. The two schools are to be separated, the Hubbard becoming an annex to the Powell.

Miss R. G. Carraher, administrative principal of the Fairbrother Rossell School will be transferred to the Bradley-Fairbrother. The Rossell School is to be consolidated with the Amidon School and will be known as the Amidon-Rossell. The Bradley School will be consolidated with the Fairbrother. Miss M. K. Steinle, administrative principal of the Amidon Smallwood will be transferred to the Amidon-Rossell.

Mrs. M. R. Merritt, administrative principal of the Bowen-Greenleaf School will be transferred to the Bowen-Smallwood. The Bowen is to be consolidated with the Smallwood and the Greenleaf will be made a colored school.

Transfers of special schools now in the ninth division follow: Americanization (Webster School), to the sixth division; Health School to the third; Industrial Home School to the first and the Polk School to the fifth.

The board ordered the title of "janitor" to be changed to "custodian."

Post Classified Ads are easy to read and easy to find.

SPECIAL NOTICES

I WILL NOT BE RESPONSIBLE FOR ANY debts other than those contracted by myself. WILLIAM J. B. TRITTIPOE, 1786 Col. rd. nw.

ART EXHIBIT
Students' Work.
LIVINGSTONE ACADEMY.
1333 F St. N.W. Met. 2883.

Window SHADES; Floor Coverings: SCREENS; prompt econ serv KLEEBLATT, 11th and B ne; Linc 0879

BOYD Business University
Accredited Secretarial and Business Courses. Boyd and Gregg Shorthand. Diploma. Large Employment Agency. New Classes Now Forming (Est. 12 years.) 1333 F ST. (Opp. Fox). Nat. 2342.

BISHOP CANNON SUES TINKHAM FOR LIBEL

Continued from Page 1

statement made by me about a year ago in connection with receipt of money by him during the last presidential campaign, which money apparently was not accounted for under the Federal corrupt practices act."

Tinkham declined further comment.

Escaping Prisoner Slain.

Cary, N. C., June 3 (U.P.).—J. N. Kelly, 17, Philadelphia, was shot to death by a guard today when he and a companion attempted to escape from the prison farm near here. His confederate, C. Jordan, 19, alias C. McGuire, also of Philadelphia, was captured.

HORTON IS TERMED CONSPIRACY VICTIM

Tennessee House Listens to Debate on Demand for His Impeachment.

Nashville, Tenn., June 3 (A.P.).—Demands for impeachment of Gov. Henry H. Horton and charges that the efforts to oust him from office were inspired by political motives were heard in the Tennessee House of Representatives today as debate opened on the first of eight impeachment articles against the governor.

Conspiracy with Col. Luke Lea, publisher, and Rogers Caldwell, financier, to let them control certain governmental departments in exchange for their political support and the influence of their newspapers was charged to the governor in the first article. Fifty of the 99 House votes are required to indict him.

"This article paints the picture of the rotten condition of State affairs for the last four years," said Representative John Tipton, starting off the debate with a plea that the governor be indicted and arraigned before the Senate trial.

Vehement Language Used.

"Strike down this damnable monster of prejudice and kill the damn thing dead," countered Representative W. Y. Boswell, heading the forces seeking to prevent impeachment.

Boswell said he agreed with Tipton about "a conspiracy," but added:

"That conspiracy is nothing more and nothing less than an attempt to overthrow the State government in Tennessee and seize the reins of that government by a few political and ambitious men of this State."

He said that unde rthe alleged agreement between Horton and Lea and Caldwell, the governor was to "give them practical control of two or three State departments" and mentioned the department of highways, banking and insurance and finance and taxation.

Hickey-Freeman
CUSTOMIZED CLOTHES

LINEN SUITS

Gentlemen who have worn Goldheim linen suits will be pleased to know that we have obtained a new linen cloth that far surpasses our fine qualities of the past.

COAT AND TROUSERS..... $18
MATCHING WAISTCOAT..... $5
MATCHING KNICKERS..... $5

Goldheim's
Apparel for Gentlemen . . . Established 1875
FOURTEEN HUNDRED AND NINE H STREET

NEW SUMMER MILLINERY
Exceptional Values
Formerly Priced $25.00
NOW
$12.50 and $15.00
Hickson INC
1215 CONNECTICUT AVE. N. W.
GOWNS—COATS—FOOTWEAR—LINGERIE—ACCESSORIES

The FIRST completely Air-Conditioned* TRAIN

*COOL *CLEAN *QUIET

The COLUMBIAN
To PHILADELPHIA
and
NEW YORK

IMAGINE a train where the temperature in midsummer, on the very hottest day, is always comfortably cool! Where there is no dust or smoke or cinders! Where noise is reduced by closed windows and by rubber cushions on metal contact points on the car's frame, and where drafts are entirely eliminated! Finally, where the air you breathe is pure—better than most people have in their own homes! *Cool, clean* and *quiet!* That's the COLUMBIAN, the world's first completely air-conditioned train. It carries Club Lounge, Sunroom-Observation, latest-type Parlor Cars, Colonial Diner, Individual Seat Coach, and an air-conditioning system throughout—but *no extra fare!* Be sure to try it next time. Motor Coach transportation direct from trainside at Jersey City to 13 convenient points in New York and Brooklyn.

(*Eastern Standard Time*)

Lv. Washington.....4.00 P. M.
Lv. Baltimore (Camden Station)....4.45 P. M.
(Mt. Royal).....4.51 P. M.
Ar. Philadelphia.....6.37 P. M.
Ar. New York (42d Street Station).....9.00 P. M.

D. L. MOORMAN, Ass't General Passenger Agent, Woodward Building, 15th & H Sts., N.W.—Telephone District 3300.

BALTIMORE & OHIO
70,000 OF US INVITE YOU TO RIDE ON OUR RAILROAD

A. KAHN INC. . . . 39 YEARS AT 935 F STREET

—from the Gift Store for all the people

¶ Important selections—whether they be the modest gift for the GRADUATE—a diamond band for the BRIDE or an elaborate token to mark an ANNIVERSARY—the A. KAHN Inc. selections offer a wide range for choosing.

DIAMONDS

Wedding . . . **Anniversary**

An attractive platinum DIAMOND WEDDING BAND—featuring 10 diamonds set in channel effect. A most unusual feature value at $50

50-100ths or one-half carat PERFECT WHITE DIAMOND—attractively set in all-platinum mounting with diamonds on each side of shank. $220

Stationers Jewelers Platinumsmiths

A. Kahn Inc.
Arthur J. Sundlun, President
39 Years at 935 F Street

that EXTRA something

is unusual Value and Quality in

Clicquot Club

Your dealer offers EXTRA value in these fine old American beverages. Mellower flavor—keener, more lasting life.

GINGER ALES
Pale Dry—Golden—Sec

sas—*Clicquot's own delicious confection drink*

The Washington Post
Resort and Travel Section
will be published
Sunday, June 7th

EVERY year Washington Post readers look to this convenient directory for assistance in solving many perplexing questions that arise in planning a vacation. Here they find the solution to such problems as where to go—what route and methods of travel they will select—what luggage, clothing, sport goods, camping equipment and many other travel and vacation necessities they will want to take along.

Merchants, Hotel and Resort Proprietors, Transportation Companies and Service Organizations catering to the needs of the vacationist should welcome this opportunity to place their messages before Post readers at a time when they are most interested and responsive to such advertising. The usual card rates apply to this section but send your copy in at once as—

Forms Close Tomorrow, June 5

A 16 day vacation to EUROPE
and return..four days abroad in the world-famous
MAURETANIA

ALL EXPENSES TOURIST THIRD CABIN
$280
NEW YORK TO NEW YORK

FROM N. Y. JUNE 10 JULY 22
FROM N. Y. AUG. 12 SEPT. 2

The famous express liner Mauretania makes it possible to visit London or Paris and return in the average vacation period. Complete rest or delightful activity aboard ship . . . just as you please. Round trip rate only $280 including hotels, sightseeing and ocean transportation via Tourist Third Cabin.

Send for literature to your local agent or
CUNARD LINE
1504 K St. N.W., Wash., D. C. District 1856
PURCHASE CUNARD TRAVELLERS' CHEQUES

The Mode Says—
Summertime Comfort

Our Special Sports Ensemble
A combination of coat and trousers, both smart and seasonable.

Shetland Sports Coats
—in the new tans, browns and grays—single and double breasted — notably lower than a year ago $17.50

Striped Flannel Trousers
to match $8.75 in tone ....
Another staple value at a lowered price.

Imported White Belgian Linen Suit, 2 pieces.. $13.95

A new weave—worsted and silk; very light weight and very dressy—light tan shade. 2 pieces .. $22.50

Mohair Suits ...$18
Tropical Worsted Suits $25
Shantung Silk Suits $25
Silk Poplin Suits $40

Special:
Four-piece suits—in our Semi-Annual Clearance Sale—Coat, vest, long trousers and knickers. Reduced from $40, $45 and $50—to..... $28.75

The Mode—F at Eleventh

Eleventh & F streets

CURRENT EVENTS IN MARYLAND AND VIRGINIA

PEONY SHOW DRAWS ADMIRING HUNDREDS

J. S. Elms, of Kensington, Takes First Honors at Takoma Park.

Hundreds of flower enthusiasts last night viewed the profusion of exhibits in the Takoma Park Horticultural Club's annual peony show, held in the reading room of the Takoma Park branch of the Public Library. J. S. Elms, of Kensington, Md., was adjudged the exhibitor of the best peony at the show, and L. W. Kephart, 226 Maple avenue, Takoma Park, Md., took the most honors in the different classes.

Last night marked the closing of the peony show, which began yesterday. Dr. Earle B. White, of Kensington, Md., acted as judge of the flowers. The event has been an annual one for residents of Takoma and the neighboring communities for many years.

Winners in the various classes were:

Class 1—Collection of 25 or more named varieties, double or semidouble, one bloom each. First, L. W. Kephart; second, J. S. Elms, Kensington.

Class 2—Collection of10 varieties, single or double, one bloom each. First, E. C. Powell, Silver Spring, Md.

Class 3—Collection of five varieties, single or double, three blooms each, separate stalks. First, none.

Class 4—Collection of at least five red varieties, one bloom each variety. First, L. W. Kephart; second, J. S. Elms.

Class 5—Three specimen blooms, one red variety, in one container. First, L. W. Kephart; second, J. S. Elms; third, W. H. England.

Class 6—Collection of at least five pink varieties, one bloom of each variety. First, L. W. Kephart; second, Lawrence R. Smoot, Kensington, Md.; third, J. S. Elms.

Class 7—Three specimen blooms, one pink variety, in one container. First, J. S. Elms; second, L. W. Kephart; third, W. H. England.

Class 8—Collection of at least five white varieties, one bloom of each variety. First, L. W. Kephart; second, E. C. Powell.

Class 9—Three specimen blooms, one white variety, in one container. First, L. W. Kephart; second, J. S. Elms.

Class 10—Vase or basket of red peonies, one variety or mixed, 10 blooms. First, none; second, L. W. Kephart.

Class 11—Vase or basket of pink peonies, one variety or mixed, 10 blooms. First, L. W. Kephart.

Class 12—Vase or basket of white peonies, one variety or mixed, 10 blooms. First, L. W. Kephart; second, E. C. Powell.

Class 13—Vase or basket of peonies, arrangemen tand number unlimited. None

Class 14—Single peonies, best display, any arrangement. None.

Class 15—Japanese peonies, best display, any arrangement. None.

Class 16—Tree peonies, best display, any arrangement. None.

Class 17—Best peony in show—Neptune, a gorgeous pink peony shown by J. S. Elms.

Class 18—Arrangement of any flowers. First, Mrs. Lawrence R. Smoot; second, Mrs. Evelyn E. Riley; third, Mrs. George Ashford.

Noncompetitive exhibits of very fine quality peonies were shown by Dr. Earle B. White, of Kensington, Md., and Dr. Howard R. Watkins, of Somerset, Md. Included in the latter's exhibit was a choice collection of beautiful Japanese peonies.

The peony show committee was composed of L. W. Kephart, chairman; Dr. Earle B. White, Mrs. H. I. Houston, W. M. Leavitt, Dr. Howard R. Watkins and Mrs. H. G. Ewing. C. G. Carr is chairman of the general exhibition committee of the club; William H. England, president, and Fred C. Duehring, secretary.

Three Convicts Indicted In Jail-Break Attempt

Baltimore, Md., June 3 (A.P.).—Three Maryland State Penitentiary convicts who failed in an attempt to escape Saturday, after beating a guard, were indicted today on three charges. The three, Irvin D. Limper, wounded by another guard; Charles Kramer and Frank James, were indicted for assault, assault with intent to murder and conspiring to escape.

The grand jury formally indicted Edward West, serving twenty years for robbery, with the murder of Frank L. Allers, who was stabbed while in a shower bath.

DIED

ADDOR—Suddenly, on Tuesday, June 2, 1931, at Homeopathic Hospital, EUGENE V. ADDOR, husband of Dr. J. Anderson. Funeral services at S. H. Hines Co., funeral home, 2901 Fourteenth street northwest, on Friday, June 5, at 2 p. m. Interment at Fort Lincoln Cemetery.

ANDERSON—On Tuesday, June 2, 1931, at Georgetown Hospital, IDA HUNT, beloved wife of Dr. J. Anderson. Funeral from her late residence, Lewinsville, Va., on Thursday, June 4, at 2 p. m. Relatives and friends invited. (Zanesville and Youngstown papers, please copy.)

BLANKENSHIP—On Wednesday, June 3, 1931, at her residence, the Brighton Hotel, FRANCES HARMISON, widow of Lieut. John Millington Blankenship, of the U. S. N. Funeral from Almus R. Spears's parlors, 1623 Connecticut avenue, on Friday, June 5, at 2 p. m. Interment at Arlington.

CAMPBELL—Suddenly, on Tuesday, June 2, 1931, near Chain Bridge, Va., BERTRAM EARL, beloved son of Ellen Campbell, aged forty-six years. Funeral from his late residence, Marcey-town, Cherrydale, Va., on Friday, June 5, at 2 p. m. Interment Lyonhurst, Va. Service by W. W. Chambers.

FUNERAL DIRECTORS

THOS. S. SERGEON
1011 7TH ST. NW. Telephone Natl. 1090.

Clyde J. Nichols, Inc.
4209 9th st. nw. Col. 6324.

JAMES T. RYAN
317 PA. AVE. SE. Atlantic 1700.

WM. H. SARDO & CO.
412 H ST. NE. Phone Lincoln 0524.

ESTABLISHED 1876.
JOHN R. WRIGHT CO.
1237 10th st. nw. Phone North 0047.

J. WILLIAM LEE'S SONS
FUNERAL DIRECTORS.
CREMATORIUM
332 PA. AVE. NW. NATL. 1384 & 1385.

CHAS. S. ZURHORST
301 EAST CAPITOL ST. LINCOLN 0372.

P. J. SAFFELL
233 5th st. nw. Natl. 0537.

WILLIAM J. NALLEY
Original Successor to Thos. E. Naller & Son
Li. 0480, At. 0378 522 8th St. S.E.

Frank Geier's Sons Co.
1113 SEVENTH ST. NW. Telephone Modern Chapel. NATIONAL 2473.

AMBULANCES
Best in Town. Local Call.... $4.00
Call Chambers Co. Col. 0432

FUNERAL DESIGNS

GUDE BROS. CO., Florists
1212 F STREET. National 4276.
APPROPRIATE FUNERAL DESIGNS.

GEO. C. SHAFFER 900 14TH ST. NW.
Expressive Floral Emblems. Phone
Moderate prices. Open eve. & Sun. Nat. 0106

CEMETERIES.

Glenwood Cemetery
Choice Lots and Sites For Sale
ENDOWMENT FUND
ENSURING PERPETUITY

MUSIC SCHOLARSHIP WINNER

Underwood & Underwood.

Miss Eleanor Plum, 16-year-old student of Tech High School, who has been awarded a scholarship to the Curtis Institute of Music in Philadelphia out of a field of several hundred contestants from all sections of the country. She is the daughter of Mr. and Mrs. Michael Blum, Mount Rainier, Md.

SIGNIFICANCE IS ATTACHED TO STIMSON VISIT ABROAD

Continued from Page 1

prove of great importance to Europe and to this country, although the Secreary, in announcing it, emphasized its personal nature, and said he had no diplomatic mission.

Particularly important should be his conversations on disarmament. That time-worn question is still confused and its ultimate disposition uncertain. The ideas Stimson forms of he policies of European countries, and the information he may convey to them regarding this country's attitude, might be expected to have great effect.

Even if Stimson remained silent and absorbed the views of others, his silence probably would be enlightening, because it might logically be interpreted as implying disapproval of the views expressed to him—some of which are likely to be distasteful if they are frankly expressed.

There is to be a disarmament conference next February if nothing happens. It is planned to be—or was planned to be—a definitive one, that would put the world on the road to fewer warships, fewer soldiers, fewer fighting airplanes. Besides the normal difficulties that face all disarmament conferences, including the general reluctance to reduce any but the other man's fighting strength, two specific questions are in the way.

First is the German-Austrian customs union, which astonished and dismayed France and those countries associated with her in opposition to the regrowth of Germany's power. On its surface a friendly basis for exchange of goods, Germany's ancient enemies see in the customs union a plot to form another such central European bloc as enabled Germany and her smaller allies to hold out for four years in a war against almost all the world. However, when the customs union was brought up at the recent meeting of the League of Nations Council, there was unanimous agreement to refer it to the World Court for an opinion as to its legality.

It is hoped by those who want to see the disarmament conference held next February that the World Court will consider the union at great length—possibly for a year or two, certainly until after the disarmament conference has been held.

Franco-Italian Dispute Pends.

The second specific obstacle is the Italian-French argument as to the relative size of their navies. When Great Britain, Japan and the United States reached agreement at the London naval conference to limit the strength of their cruisers and other auxiliary ships (battleships had been limited at the 1921 Washington Conference), France and Italy could not reach agreement on their own strength.

Italy wants as many ships as France has; France doesn't care how many she has so long as she has more than Italy. Officials here believe that the two nations may reach some agreement before February, and that France, which now wants to postpone the disarmament conference, may change her mind.

The disarmament conference will meet, when it meets, with a draft treaty to work on. This was drawn up by a preparatory commission. It leaves blank the spaces for relative strength to be allowed. All the conference has to do is to agree on such questions as these and fill in the blanks to every one's satisfaction, on land, sea and air disarmament. Full agreement is regarded by most experts as unlikely and would be hailed as one of the great accomplishments of history.

Hughes Made Tour in 1924.

Stimson's visit to Europe will be the first of its sort undertaken by an American Secretary of State since Charles E. Hughes, now Chief Justice of the United States Supreme Court, went to the London meting of the International Bar Association in 1924. From London he went to Paris, Rome and Berlin. Stimson went to the London Naval Conference, but did not make the grand diplomatic tour.

Frank B. Kellogg, now a judge of the world court, visited Paris as Secretary of State early in 1928, to sign the Briand-Kellogg peace treaty. However, he went from France direct by cruiser to Ireland, returning the visit paid this country by President William T. Cosgrave of the Irish Free State, and did not even go to London. It was reported that this was by order of President Coolidge, who did not want him to talk about cruisers. This was immediately after the failure of the Geneva naval conference.

DIED

CUDWORTH—On Wednesday, June 3, 1931, at Providence Hospital, DORA, the beloved wife of Eugene T. Cudworth, and mother of Eva Lucas, Albert Lowry, James E. Lowry, Gertrude Waubon, Cora Cudworth and Lowry. Funeral from her late residence, 2801 North Capitol street, on Saturday, June 6, at 9:30 a. m., thence to St. Martin's Church, where requiem mass will be said at 10 a. m. Relatives and friends invited. Interment at Fort Lincoln Cemetery.

FOX—On Tuesday, June 2, 1931, at U. S. Soldiers' Home Hospital, WILLIAM, beloved husband of Gertrude A. Fox and father of the Rev. H. P. Fox. Funeral from U. S. Soldiers' Home Chapel on Thursday, June 4, at 1 p. m. Interment Arlington National Cemetery at 2:30 p. m., with full military honors. Service by W. W. Chambers Co.

HAFFER—On Tuesday, June 2, 1931, DANIEL HAFFER, the beloved husband of the late Louise and father of Daniel Haffer, Jr., and Mrs. Louise Pennington, aged seventy-seven years. Funeral from H. M. Padgett's funeral home, 131 Eleventh street southeast, on Thursday, June 4, at 2 p. m. Relatives and friends invited. Interment Cedar Hill Cemetery.

KENNEDY—Suddenly, on Tuesday morning, June 2, 1931, at Colonial Beach, Va., EDWARD J. KENNEDY. Funeral from the residence of his mother, Mrs. A. E. Kennedy, 5070 Conduit road northwest, Thursday, June 4, at 9:30 a. m. Services at Our Lady of Victory Catholic Church, Conduit road, at 10 o'clock. Interment Holy Rood Cemetery. Friends and relatives invited.

MILLER—Suddenly, on Wednesday, June 3, 1931, at her residence, 3495 Holmead place northwest, MARY A., beloved wife of Joseph Miller and mother of Mrs. Theresa Spadaro, Mrs. Cecelia Cermille, Mrs. Anna Soldano, Mrs. Catherine Colleli and Paul Miller. Funeral from the above residence on Friday, June 5, at 9 a. m., thence to Holy Rosary Church, Third and P streets northwest, at 9:30 o'clock. Interment Mount Olivet Cemetery. Services by W. W. Chambers.

ROCHE—On Wednesday, June 3, 1931, at Providence Hospital, EDWARD J., beloved son of the late James J. and Margaret Roche, and brother of the Rev. Maurice W. Roche. Funeral from the residence of Mrs. Nellie Hunn, 1721 Kenyon street northwest, on Friday, June 5, at 9:30 a. m. Requiem mass at the Shrine of the Sacred Heart at 10 a. m. Relatives and friends invited to attend. Interment at Mount Olivet Cemetery.

ROCHE—Members of Spalding Council, No. 417, Knights of Columbus, are hereby notified of the death of Brother EDWARD J. ROCHE, and are requested to meet at his late residence, 1721 Kenyon street northwest, on Thursday, June 4, at 10 p. m., when the usual prayers will be recited for the repose of his soul. Funeral from the Shrine of the Sacred Heart on Friday, June 5, at 10 a. m.
T. J. QUIRK, G. K.
D. J. O'DONNELL, F. S.

ROYSTER—On Tuesday, June 2, 1931, at 2:20 p. m., at his residence, 1211 Vermont avenue northwest, JAMES JUNIUS ROYSTER, beloved father of Mrs. E. L. Burchell and J. Stuart Royster, aged eighty-five years. Remains resting at Hysong's funeral home, 1300 N street northwest. Services and interment Hollywood Cemetery, Richmond, Va., Thursday, June 4, at 2:30 p. m.

SIMMS—On Wednesday, June 3, 1931, at Rochester, N. Y., HAROLD H., husband of Anna Shoemaker Simms and son of John E. and Harriet Sizzers Simms. Notice of funeral later.

WIESSNER—Suddenly, on Tuesday, June 2, 1931, at Seat Pleasant, Md., JOHN O. WIESSNER. Funeral from the W. W. Chambers Co. funeral home, 1400 Chapin street northwest, on Thursday, June 4, at 10 a. m. Interment Addison Chapel, Seat Pleasant, Md.

TWO SAVE WOMAN AT NIAGARA FALLS

Continued from Page 1

We didn't pay much attention because you can't watch every one walking around here.

"I happened to be looking when she jumped in. I yelled and ran and so did Leonard. She already had drifted off shore, about 100 feet above the falls.

"I knew if I went in the same place I'd miss her, so I jumped in about 50 feet below there and started wading toward her. I was too excited to think much about it, and wasn't scared—then.

"I slipped once or twice and began to swim—guess I almost went over the falls with her. It was hard work getting her out, but Leonard came up just then and helped.

"She was unconscious, just floating. So we waded with her back to shore where Swigert (Charles Swigert, 55, of Buffalo) helped us get her out.

"We planned to go home right away, but I guess now we'll stay around and see how she comes out."

Both boys went to St. Mary's Hospital immediately after learning where the woman had been taken. She refused to give any name but "Smith." She did, however, give the name of a sister, Mrs. Franklin G. Sagel, who was summoned but refused to discuss the matter.

West Virginia Fugitive Brought Down by Shot

Special to The Washington Post.

Clarksburg, W. Va., June 3.—As the result of trying to escape from Forrest Maxwell, of Doddridge County, and a State trooper last night in a highway near West Union, Brooks Bland, 24, was in jail there today with a severe pistol bullet wound in his leg.

The officers encountered Bland while making an inspection trip. He had escaped from a gang of road prisoners three weeks ago while being held for grand jury action on a bad check charge.

ALEXANDRIA LEGION PLANS LADIES' NIGHT

Post's Past Commander to Be Presented Medals for Service.

THE WASHINGTON POST BUREAU,
907 Prince St., Alexandria, Va.
Phone Alexandria 523.

Alexandria Post, No. 24, American Legion, will give its seventh annual ladies' night entertainment in Gadsby's Tavern tomorrow night. A brief address will be delivered by Judge Robinson Moncure. Special prizes will be presented to the ladies, refreshments will be served and an entertainment program has been prepared.

At the same time past commanders of the post will be honored with presentation of medals expressive of the appreciation of the post for their services.

The post was organized in 1919, with Capt. George H. Evans as the first commander. For several years the membership was at a very low ebb, local veterans appearing to take little interest in the Legion. However, in 1926 the State convention was held in Alexandria, and a decided impetus was given to the post when preparations were being made for entertaining the convention.

The post has grown in membership each year since that time, until the last report showed 593 members, making it easily the largest post in Virginia. One of the crowning events of the post was the entertainment at a banquet on April 6, the fourteenth anniversary of the entry of the United States into the World War, of the national commander, Ralph T. O'Neill, whose address on that occasion is being referred to throughout the country as the national commander's "famous Alexandria speech."

Past commanders who will receive medals are Capt. George H. Evans, John T. Worthington, J. Randall Caton, jr., Elliott F. Hoffman, W. Cameron Roberts, F. Clinton Knight, who served two terms and also served as State commander; George F. Downham, W. Milton Glasgow, Howard L. Arnold and Sidney Well. Capt. T. M. Hamilton was at one time commander of the local post but, because of spending the winters in Florida, he has transferred his membership to a post there.

A condemnation commission, composed of John D. Normoyle and Fred C. Goodnow, of Alexandria, and Capt. Thurlow White, Herman E. Gasch and Victor Donaldson, of Fairfax County, was engaged yesterday in examining four of ten pieces of property the Government has taken over in connection with construction of Mount Vernon boulevard. The remaining six pieces of property will be examined later and reports will be made to the United States court from time to time, after which arguments will be presented and the court will definitely fix prices.

Several sentences were imposed yesterday for violations of the national prohibition act. Kyle Williams was sentenced to ten months in jail; the sentence of Frank Dennison, fixed Tuesday at three months in jail, was changed to $50 fine and he was placed on probation for eighteen months; the court refused to change the sentence of three months in jail imposed Tuesday on Robert Arnold, and these additional sentences for violation of the dry act were imposed: Richard Weadon, Wade Smith, William D. Duncan, Bernard Brooks and Allen Kidwell, three months each; Lucy Smith, fined $5; Earl Elliott, fined $1; George Elliott, three months, the sentence not to begin until the next term of court.

On motion of Attorney James Reece Duncan, the sentence of Ashbury Willis, who sold three bottles of what was supposed to be whisky to prohibition agents, two of the bottles afterward being found to contain water, was reduced from six months to three months.

The board of managers of the Alexandria Children's Home and Day Nursery, 411 Prince street, has issued a circular letter of appeal for support of that organization, which now is caring for 14 children who would otherwise be homeless or have to be sent to State institutions.

The home was started three years ago as an experiment, with the Rotary Club assuming responsibility for rental of a building and contributions solicited for the upkeep, and the need has been so great for its continuance that the small house first occupied was outgrown and public spirited citizens working for permanent establishment of a home purchased a larger building, 411 Prince street, for $7,125, a nominal price for the building secured, and contributions are now being solicited for the purchase price and also a fund for upkeep.

The committee in charge is endeavoring to secure a sufficient number of contributing members to assure an income.

Business meeting of the Business and Professional Women's Club will be held at 8 o'clock tomorrow night, at the George Mason Hotel, when plans will be completed for entertainment next Tuesday night of the seventh grade girls of the public schools. These girls will be guests of the club at dinner at 6:30 o'clock at the hotel, with Miss Louise Rowlett, education chairman, and Mrs. Albert M. Briggs, program chairman, in charge of arrangements. Each girl will receive a gift. Club members will bring their gifts to the meting tomorrow night, ready for the committee to distrubute.

Mrs. Mary W. Troth, member at large of the State executive committee; Miss Alice Gronau, national convention pageant chairman, and Miss Margaret Germond, State vice president, will present reports of the State executive board, meeting in Richmond Saturday.

Members of the graduating classes of the Alexandria High School and the George Mason High School will be entertained at luncheon today in the George Mason Hotel by the Alexandria Kiwanis Club. R. C. Bowton, superintendent of schools, is in charge of the program, which will be equally dividend between the two schools.

Sidney B. Hall, State superintendent of education, of Richmond, has stated that the survey commission of three members, now working on a study of the Alexandria public schools, has only begun its work. Mr. Hall states he will not be able to make any report until he receives a full report from the commission, which started its work last Thursday. The report of Mr. Hall will be made to the city school board.

Mabel Lyons, colored, of South Washington, Va., is in the Alexandria Hospital suffering from severe burns received while engaged in cleaning clothes with gasoline.

Quick results at low cost is consistent with Post Classified Ads

A Delicious Lobster Dinner, $1.50.
72ND YEAR
Harvey's
FAMOUS RESTAURANT
Penn. Ave. at 11th St.

OPEN A CHARGE ACCOUNT
FINE MEN'S WEAR
EISEMAN'S, 7th & F

The Weather

TODAY'S SUN AND TIDE TABLE

		A.M.	P.M.
Sun rises...	4:44	High tide	10:42 11:17
Sun sets...	7:29	Low tide..	5:08 5:38

WEATHER CONDITIONS.

U. S. Dept. of Agri., Weather Bureau.
Washington, Wednesday, June 3—8 P. M.

Forecast for the District of Columbia—Fair and somewhat warmer Thursday; Friday partly cloudy, probably local showers; gentle variable winds, becoming moderate southwest Friday.

For Virginia—Fair, somewhat warmer in north and west portions Thursday; Friday partly cloudy, probably local showers in north portion, gentle variable winds, becoming moderate southwest Friday.

For Maryland—Fair, warmer in west portion Thursday; Friday partly cloudy, probably local showers, cooler in west portion; gentle variable winds, becoming moderate southwest Friday.

Pressure is low over Hudson Bay with a trough extending southward to Wisconsin, thence west-southwestward to Nevada. Nottingham Island, 29.74 inches, Minneapolis, 29.70 inches, and Salt Lake City, Utah, 29.72 inches. Another disturbance is central a short distance southeast of Newfoundland, Cape Race, 29.50 inches. Pressure remains high over the eastern half of the country, Jacksonville, Fla., 30.14 inches, and Elkins, W. Va., 30.16 inches. Pressure is also high over the northern Rocky Mountain region and the adjacent Canadian Provinces, Medicine Hat, 30.20 inches. Within the last 24 hours local showers, mostly light, have occurred in the lake region, the upper Mississippi Valley, and the northern Rocky Mountain region. The tempeartures has risen quite generally from the Mississippi Valley eastward to the Atlantic Coast, while there has been a change to considerably cooler weather in the northern Rocky Mountain region and the Northern Plains States.

The indications are for scattered showers Thursday in the lower lake region, and on Friday in the Ohio Valley, the lower lake region, and the North Atlantic and Middle Atlantic States. It will be somewhat warmer Thursday in the upper Ohio Valley and in portions of the North Atlantic and Middle Atlantic States. It will be cooler Friday in the Ohio Valley, the lower lake region, and portions of the North Atlantic and Middle Atlantic States.

Local Weather Report.

Temperature—Midnight, 59; 2 a. m., 56; 4 a. m., 54; 6 a. m., 53; 8 a. m., 62; 10 a. m., 66; 12 noon, 75; 2 p. m., 78; 4 p. m., 79; 6 p. m., 80; 8 p. m., 73; 10 p. m., 65. Highest, 81; lowest, 52.

Relative humidity—8 a. m., 66; 2 p. m., 30; 8 p. m., 46. Hours of sunshine, 12.9. Per cent of possible sunshine, 87.

DEPARTURES FROM NORMAL.

Accumulated excess of temperature since January 1, 1931, 252 degrees.

Deficiency of temperature since June 1, 1931, 13 degrees.

Accumulated deficiency of precipitation since January 1, 1931, 3 inches.

Excess of precipitation since June 1, 1931, 0.41 inch.

Temperatures and Precipitation.

Temperatures and precipitation for 24 hours ended Wednesday, 8 p. m.:

	Highest Wed.	Tues. night	Wed. 8 p.m.	Rainfall
Washington, D. C.	82	52	78	....
Asheville, N. C.	82	48	74	....
Atlanta, Ga.	86	66	84	....
Atlantic City, N. J.	78	58	64	....
Baltimore, Md.	84	58	78	....
Birmingham, Ala.	90	58	78	....
Bismarck, N. Dak.	68	56	68	....
Boston, Mass.	78	56	72	....
Buffalo, N. Y.	80	58	66	....
Chicago, Ill.	86	62	82	....
Cincinnati, Ohio	82	56	78	....
Cheyenne, Wyo.	80	50	76	....
Cleveland, Ohio	78	58	72	....
Davenport, Iowa	86	64	84	....
Denver, Colo.	86	52	84	....
Des Moines, Iowa	86	68	88	....
Detroit, Mich.	80	62	70	....
Duluth, Minn.	68	46	62	0.06
El Paso, Tex.	92	74	66	0.84
Galveston, Tex.	80	74	76	....
Helena, Mont.	52	46	48	0.01
Indianapolis, Ind.	82	62	78	....
Jacksonville, Fla.	92	72	74	....
Kansas City, Mo.	88	70	86	....
Little Rock, Ark.	86	64	84	....
Los Angeles, Calif.	74	58	70	....
Louisville, Ky.	84	62	82	....
Marquette, Mich.	76	52	68	....
Memphis, Tenn.	88	68	86	....
Miami, Fla.	84	70	78	....
Mobile, Ala.	92	64	80	....
New Orleans, La.	86	68	82	....
New York, N. Y.	74	58	70	....
North Platte, Nebr.	94	58	88	....
Omaha, Nebr.	94	68	88	....
Philadelphia, Pa.	80	60	76	....
Phoenix, Ariz.	94	72	88	....
Pittsburgh, Pa.	80	54	74	....
Portland, Me.	80	54	68	0.08
Portland, Oreg.	72	48	70	....
S. Lake City, Utah.	84	62	82	....
St. Louis, Mo.	88	62	82	....
St. Paul, Minn.	90	60	86	....
San Antonio, Tex.	98	66	86	....
San Diego, Calif.	70	60	70	....
S. Francisco, Calif.	62	52	58	....
Santa Fe, N. Mex.	78	52	76	....
Savannah, Ga.	82	64	72	....
Seattle, Wash.	60	48	54	....
Springfield, Ill.	90	62	84	....
Tampa, Fla.	90	68	82	....
Toledo, Ohio	76	60	70	....
Vicksburg, Miss.	86	64	82	....

River Bulletin.

Harpers Ferry, W. Va., June 3.—Potomac and Shenandoah muddy this afternoon.

NAVAL BALL HONORS CLASS AT ANNAPOLIS

441 Will Receive Diplomas Today; Jahncke to Act for Secretary Adams.

Special to The Washington Post.

Annapolis, Md., June 3.—Climaxing the program of preliminary ceremonies incident to commencement day at the Naval Academy, the farewell ball in honor of graduates, at which members of the class of 1932 were hosts, was given tonight, and 441 of Uncle Sam's young naval wards eagerly await the coming of tomorrow when they will receive their diplomas from the hands of Ernest Lee Jahncke, Assistant Secretary of the Navy, acting on behalf of Secretary Charles F. Adams, who will be prevented from coming to Annapolis because of other important business. Mr. Jahncke will also address the graduates.

Several thousand persons crowded spacious Dahlgren Hall tonight for the ball, always the largest and most brilliant social function of the academic year. Profiting by the experience of last June when hundreds of persons nearly crashed the gates in an effort to gain admission, and many of the uninvited did get in, authorities of the academy took extraordinary precautions to handle the situation.

The hall was elaborately decorated with flags and streamers of bunting of various hues and electric embellishments, conspicuous among which was "Farewell 1931." Girls and guests from Washington, Baltimore and other points of the East dominated the immense throng, but there were guests from every State in the Union. Each State has a quota in all four classes of midshipmen. The guests were received by Mrs. Hart, wife of Rear Admiral Thomas C. Hart, superintendent of the academy, assisted by Midshipman Joseph J. Loughlin, president of the post class.

During the forenoon the regiment of midshipmen put on a physical drill under infantry arms. This took the form of a gymnastic or calisthenic exhibition, and was an interesting spectacle. Last of the drills came at 5:30 this afternoon, when the regiment was on "dress parade," in connection with which prizes for excellence in the professional branches and honors along athletic lines were presented.

The list of awards follows, all winners being members of the graduating class unless otherwise designated:

Secretary of the Navy's rifle trophy (.30-caliber rifle)—John F. Harper, jr., Centreville, Md.

Secretary of the Navy's pistol trophy (.38-caliber pistol)—Harrington M. Drake, Hollywood, Calif.

Naval Academy's small arms prize awards—First, gold medal, Edwin C. Woodward (second class), Governors Island, N. Y.; second, silver medal, George C. Hunter (second class), Deadwood, S. Dak.; third, bronze medal, Morton Sunderland (second class), Fort Shafter, Hawaii.

Class of 1897 Sword.

Class of 1897 sword, presented for officer-like qualities and positive character to the development of naval spirit and loyalty within the regiment, name also to be engraved on cup presented by the class—Maurice W. Hibschman, Washington State, who served as midshipman commander of regiment during the year.

Class of 1871 sword, for proficiency in practical and theretical ordnance and gunnery—Alexander C. Veazey, Atlantic City, N. J.

Gold watch offered by the class of 1924, highest standing in engineering and aeronautics, and also another gold watch offered by the heirs of the late Lieut. Colonel Gardner L. Dexter, for taking the honors of the class—Thomas D. Tyra, St. Paul, Minn.

Name engraved on General Society Sons of the Revolution cup for proficiency in practical ordnance and gunnery—Vernon R. Hein, Dayton, Ohio.

National Society Daughters of the American Revolution sword, excellence in practical seamanship—Harris P. Child, Washington, D. C.

Wrist watch presented by Military Order of Foreign Wars, for highest honors in mathematics—Thomas W. Rogers, Louisville, Ky.

Navigating sextant provided annually from funds left by the late Col. Robert M. Thompson, class of 1868, for excellence in practical navigation—James T. Day, St. Clair, Mo.

The Henry Van Dyke prize of a gold watch for the best article on a naval or patriotic subject—Elliott E. Marshall, Portland, Me.

Marine Binoculars Given.

"Maury prize," a pair of marine binoculars, presented by United Daughters of the Confederacy to third classman who excels in physics—Robert A. Gallagher, West Pittston, Pa.

"Commander James Edward Palmer prize," wrist watch, for proficiency in practical steam engineering—Frederick W. Wright, jr., Upper Montclair, N. J.

Commendatory letters from Rear Admiral Thomas C. Hart, superintendent, for qualities to the development of naval spirit and loyalty in the regiment—Alexander C. Veazey, Atlantic City, N. J.; Robert L. Taylor, Battle Creek, Mich.; Horace H. Moulton, Sabetha, Kans.; Ernest C. Holtzworth, Huntington, W. Va.; Raymond P. Hunter, Sherman, Tex., and Theodore A. Torgerson, Okla., Okla.

National Association of Mutual Savings Banks prize, $100 in cash for best original essay on thrift and saving—James M. Wood, Lynchburg, Va.

New York Times prizes, to those midshipmen showing broadcast knowledge and most thorough understanding of current events, both domestic and foreign—Senior contest (open to first, second and third classmen), first prize, bronze plaque and $150 in cash, John A. White (first class), Fort Wayne, Ind.; second, $75 in cash, Ralph W. Eiden (first class), Portland, Oreg. Junior contest (open to fourth classmen), $25 in cash, Edwin S. Fisher, Memphis, Tenn.

Athletic Awards.

Name engraved on cup presented by Col. Robert M. Thompson, for influence in promotion of athletics—Robert M. Bowstrom, Rockford, Ill., captain and tackle of varsity football team and member of varsity basket ball team.

Navy Athletic Association shown for general excellence in athletics—Robert D. Gray, Gwynedd, Pa., member of the varsity crew and football team.

Col. R. M. Thompson prizes—Binoculars for first place in interclass sailing, Arthur Hours ended Wednesday—8 p. m., Daniels, San Francisco, Calif.; second prize, monocular, Ernest B. Ellsworth, jr., Hartford, Conn.

Name engraved on Navy Athletic Association Company Cup, for winning intercompany athletic competition—Norman Hall, Syracuse, N. Y.

The Most Glorious New Stocks Just Arrived and Added to

Our Marvelous Sale of Lovely DRESSES AND ENSEMBLES

For Women and Misses On Our Third Floor

Bring the same exceptional opportunity to women choosing today as on the opening day of this extraordinary value-giving occasion . . .

Greater interest than ever, if that is possible, here TODAY with the arrival of these lovely, new stocks . . . in fact, so unusual is the success of this sale that it will long be recalled as the most unusual event of our season . . .

Exquisite chiffons, georgettes, silks, imported prints, laces . . . charming materials . . . either plain or figured . . . for Street, Sports, Afternoon and Evening . . .

Sizes 14, 16, 18, 20, 34, 36, 38, 40, 42, 44, 46, 48

JULIUS GARFINCKEL & Co.
F STREET AT FOURTEENTH

For the Young Man Graduate

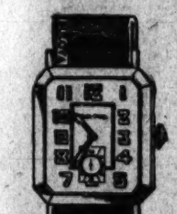

BULOVA
STRAP WATCH
15-jewel dependable movement in 14-k. Gold-filled, dust-proof case

Specially Cased for Us at the Factory

Many Other Famous Watches $14.85 to $125

$29.75

B. Harris & Co.
F Street at 11th
Jewelers and Diamond Merchants for Over Half a Century

Own Cooking Sickens Ten Baltimore Students

Baltimore, Md., June 3 (A.P.).—Ten public school girls, who, other students said, ate food they had prepared themselves, became so ill late today that they were rushed in ambulances to Johns Hopkins Hospital. None was seriously ill, and several were able to leave the hospital after getting treatment.

Some of the same food was eaten by about 40 other children and 10 teachers without ill effects. An investigation of the menu was started by the city health department.

SALTZ BROTHERS' ENGLISH SHOP FOR MEN

A SALE OF
1200 Pairs Men's
$1.00 Silk Hose
55c
(6 Pairs for $3.00)

Pure Silk with Lisle Heel and Toe.

Every pair is of perfect quality. Made by one of America's finest mills. In neat stripes, cheeks, panel and other designs.

Size 9½ to 12.

Every Man Will Want at Least 12 Pairs.

SALTZ BROTHERS
1341 F STREET N.W.

LEONARD
Electric Refrigerator
GUARANTEED 3 YEARS
and with a refrigeration background of fifty years

The Leonard Electric embodies the newest refinements and conveniences in electrical refrigeration. A refrigerator with a guaranteed performance, yet temptingly low priced. 7.68 cu. ft. size, $265 installed. Glad to show you.

$197 *Installed 5.15 cu. ft. size*

MAYER & CO.
Seventh St. *Bet. D and E*

1861 HEROES CHEER TRIBUTE PAID DAVIS

Gen. Rice Pearce Eulogizes Only Confederate President on His Anniversary.

Montgomery, Ala., June 3 (A.P.).—Gray-haired soldiers, who as youths called him commander in chief, today gave a rousing cheer for Jefferson Davis, as Gen. Rice A. Pearce, of Union City, Tenn., eulogized the only President of the Confederacy in commemoration of the anniversary of his birth.

The eulogy of Davis was given during the afternoon business session of the forty-first annual reunion of the United Confederate veterans. The morning session was devoted to organization and the annual address of their commander, Gen. L. W. Stephens, of Coushatta, La.

Jefferson Davis was described as a soldier, a statesman and a patriot by Gen. Pearce.

"The principles for which the Confederacy stood are just as sacred as in 1860 and '61, and those principles still live and will ever live, so long as constitutional government survives."

Brig. Gen. George H. Armistead, editor of the Nashville (Tenn.) Banner, described the veterans as "a constructive force" after surrendering their battle flags.

"The progress of the Southern States today is due to the fortitude and perserverance of Confederae soldiers," Gen. Armistead said. "The heroic age of the South did not end at Appomattox, but has extended down through the ages."

The veterans tonight were guests of honor at a reception in Camp Stephens' Auditorium, tendered them by Sons of Confederate Veterans. Tomorrow a new staff of officers will be elected and the 1932 reunion city will be chosen.

Gen. Pearce last night issued a statement committing himself as opposed to Washington, D. C., as the 1932 convention city.

"The bonnie blue flag does not fly in Washington," Gen. Pearce said. "The people there are good people, but are they the Southern people we know? Where, but in the South, in a Southern city and directed and cared for by the hospitable people of the South who loved our cause, can a Confederate veteran feel at home?"

Richmond, Va., apparently was in the lead as the veterans' choice for next year.

Washington May Win Confederate Reunion

A strong possibility that the next Confederate Veterans' reunion will be held in Washington in 1932 was claimed yesterday at the convention now in session at Montgomery, Ala.

According to Arthur Clarendon Smith, divisional commander of the Maryland and District of Columbia Confederate Veterans, who is attending the convention, the Southern city provided a rousing welcome for the gray-clad vanguard of the army below the Mason and Dixon line, and the invitation to come to Washington which was extended by the delegation from this section, was received enthusiastically.

Dr. Wood Honored On 80th Birthday

Former Pastor Here Given Luncheon by Group of Ministers.

Dr. Charles Wood, for many years pastor of the Presbyterian Church of the Covenant, at Eighteenth and N streets northwest, yesterday was guest of more than twenty Presbyterian and Reformed ministers at a luncheon in honor of his eightieth birthday at the Cosmos Club.

Dr. Albert J. McCartney, present pastor of the Church of the Covenant, read letters and telegrams from a host of Dr. Woods' friends, bearing birthday greetings. Congratulations were extended at the luncheon by Dr. Godfrey Chobot, pastor of the Sixth Presbyterian Church, and moderator of the Presbytery.

Addresses of a similar tenor were made by Dr. D. C. Birnie, Dr. J. D. Buhrer, Dr. Bernard Braskamp, Dr. John C. Palmer and Dr. A. E. Barrows. Dr. Wood expressed his gratitude in a responding address.

Veiled Prophets Elect Head.

St. Petersburg, Fla., June 3 (A.P.).—Charles E. Minisinger, of Portland, Oreg., was elected grand monarch of the Veiled Prophets of the Enchanted Realm today at the International Grotto convention. He succeeds Edward H. Dyer, of Auburndale, Mass.

It will be to your advantage to watch the Real Estate offers in Post Classified Ads.

ABOUT THE SHOWSHOPS

With NELSON B. BELL.

THE Messrs. Harry W. Crull and Edgar Waite managing director and chief cymbal whanger of the Fox Theater, respectively, on Tuesday evening revived the ancient custom of feeding the starving members of the Fourth Estate and by a graceful gesture placed themselves unequivocally on the side of bigger and better previews.

Preceding the screening of the Fox dialogue production of Jean Webster's "Daddy Long-Legs" before the invited audience of 100-odd, a dainty collation was spread in the spacious offices formerly occupied by Mr. Arthur De Titta, of the Fox Movietone News, from which he has been summarily evicted in order that these sumptuous quarters may be taken over by Mr. Waite and the poster department—a matter for Mr. De Titta to take up with the real estate and rental department, in case he thinks he has been given a dirty deal.

But that is apart from the fact that with their hearts evidently set on a record of 100 per cent absorption and consumption, the tables were respread in the spacious lobby on the orchestra floor of the theater and after the screening the guests again were plied with coffee and sandwiches by the solicitous Messrs. Crull and Waite, in order, I take it—and I took it—to insure their continued wakefulness throughout the remainder of the early morning.

If this sort of thing is to keep up, this column will adopt as its slogan: "Every manager a Cruller or a Waiter!"

Do I hear a second?

But reverting to "Daddy Long-Legs"—or did you turn the corner?—the unreeling of the splendid dialogue and sound version of this much-loved tale demonstrates it to be one of the few screen stories that is absolutely undated. This handsomely contrived edition of the quaint story of a pitiful little waif's love for her unidentified benefactor, in which the pivotal roles are played by Janet Gaynor and Warner Baxter, is as completely in the spirit of the present as if it had never been made a dozen years ago as a silent picture with Mary Pickford, Marshall Neilan, Earle Foxe and Wesley "Freckles" Barry in the cast. Twenty-five years hence it will be no less enlivening and timely than it is today. It is a story for which the clock just doesn't tick.

It is no part of the purpose of this Thursday column to review "Daddy Long-Legs" a full 24 hours in advance of its opening, but assuming that you can't wait until Saturday morning to find it out, I may say that a suspicion is forming in what I still laughingly refer to as my mind that the Fox won't come any nearer holding the crowds that will want to get in, come Friday, than the Rialto did 'way back in 1919.

And watch for that tough kid in the orphanage trundle bed for a rowdy but raucous laugh.

Hot on the heels of all this, a perspiring courier—and "I choose my words carefully, I do—has just dashed in with a story about Al Mitchell, the new master of ceremonies, who is to assume his genial duties at the Fox tomorrow, which is too long—much too long—to reproduce here. In type it would be longer, as a matter of fact, than Mr. Mitchell has been in town. The gist of it is, however, that he is a great guy—so don't be surprised if he is.

For the tenth and final week of their regular subscription season, the National Theater Players next week will present a George M. Cohan comedy that has never before been seen in Washington. In "Whispering Friends," I am given to understand, the Players feel that they will set the season's high mark in farcical hilarity. Practically the entire roster of the talented and popular company will find itself congenially cast in the only Cohan work that has been included in the summer's repertoire.

When the National Theater Players essay Eugene O'Neill's massive "Strange Interlude," week after next, June 15, Nancy Sheridan, leading woman, cast in the colossal role of Nina Leeds, will find herself confronted with the longest part ever written for an actress. It has been played by Lynn Fontanne, Pauline Lord, Elisabeth Risdon and Judith Anderson.

Next week's line of march, in case you are curious, will lead to the following new offerings in the cinemagogues: Columbia, Gloria Swanson, in "Indiscreet;" Earle, Loretta Young and Frank Albertson, in "Big Business Girl," and Bob Nelson, in "Broadway Affairs of 1931," headlining the vaudeville bill; Palace, Clara Bow, in "Kick In," and Loew's "Bag of Blues," stage revue; Metropolitan, Billie Dove, in "The Lady Who Dared;" RKO-Keith's, Mae Clarke, James Hall and Marie Prevost, in "The Good Bad Girl;" Fox, Janet Gaynor, Warner Baxter and Una Merkel, in "Daddy Long-Legs," and Fanchon & Marco's "Icy Hot" Idea, with Al Mitchell as master of ceremonies.

Between announcements of the Capital's principal sporting events, Jimmy Lake pauses long enough to say that burlesque's contribution to Ninth street Gayety next week will be Miss Billie Diamond and her own show. A Diamond in the rough, or am I looking at the wrong one?

Yes indeed, and the nights are fine for sleeping, too—so I hear!

Taxicab Kills Rotarian.

New York, June 3 (A.P.).—Fred Baebenroth, 57, delegated from Milwaukee to the international Rotary convention in Vienna, died in St. Vincent's Hospital today from injuries received when he was run down by a taxicab.

Driver Asleep at Light Is Fined $100 as Drunk

Because he stopped his car at a "green light" on Eleventh street southeast, and then proceeded to take a nap, much to the disgust of following motorists, John Philip Jenifer, Negro, yesterday was told that he could either pay a fine of $100 or spend 60 days in jail for driving while intoxicated.

The testimony offered to Judge Ralph Given was that when police came upon the scene, they found a score of automobiles jammed together, horns honking, and water streaming from Jenifer's car. The latter, incidentally, was water logged, some spectator having tried to arouse him by pouring several buckets of water on him. Police testified they smelled liquor on his breath.

Fellow Envoy Seconds Dawes Definition of Hell

(Associated Press.)

Ambassador Dawes' opinion that diplomacy is "easy on the brain but hell on the feet" caused a repercussion yesterday from another diplomatic source.

Hugh Gibson, Ambassador to Belgium, a fellow guest of Dawes at the White House, has a very sore foot. He clipped the Dawes statement from a Washington paper, drew a cross bone and skull on it and tacked it on Dawes' door.

President Hoover enjoyed the explosive reply of the Ambassador to the Court of St. James.

Woman Asking Divorce Claims Suicide Effort

Alleging that she was driven to an attempt at suicide by grief brought on through her husband's alleged attentions to another woman, Mrs. Margaret C. Crawford, of P street near Eleventh street northeast, yesterday named the other woman as corespondent in asking an absolute divorce from Fred A. Crawford.

Mrs. Crawford declares she attempted suicide by asphyxiation and that she afterwards was compelled to leave her husband, employed by an oil company. Through Attorney Raymond Neudecker she asks for permanent alimony. They were married September 23, 1930, in Baltimore.

It will be to your advantage to watch the Real Estate offers in Post Classified Ads.

VACATION EXCURSIONS

$16.80

Niagara Falls, and return

An ideal vacation trip at small cost—tickets good for sixteen days.

Lv. Washington .....5:00 p.m.

Excursions leave June 5, 19, July 3, 17, 31, August 14, 28, September 11. Excursions in July and August leave Washington 8:00 a. m.

For tickets and descriptive folder, phone or write the Travel Bureau, Woodward Building, 15th and H Sts. N.W., Phone District 2300.

D. L. MOORMAN, Asst. Gen. Pass. Agt.

BALTIMORE & OHIO

*Consider your Adam's Apple!!**

Don't Rasp Your Throat With Harsh Irritants

"Reach for a LUCKY instead"

Everyone has an Adam's Apple—Every man—every woman has one. Touch your Adam's Apple with your finger. You are actually touching your larynx—this is your voice box—it contains your vocal chords. When you consider your Adam's Apple, you are considering your throat—your vocal chords.

"TOASTING" expels certain harsh irritants present in all raw tobaccos. These expelled irritants are not present in your LUCKY STRIKE—the modern cigarette. We sell these expelled irritants to manufacturers of chemical compounds. Everyone knows that sunshine mellows—that's why the "TOASTING" Process includes the use of Ultra Violet Rays. LUCKY STRIKE—made of the finest tobaccos—the Cream of the Crop—THEN—"IT'S TOASTED"—an extra, secret and exclusive heating process. It is this process that expels these harsh irritants. No wonder 20,679 American physicians have stated LUCKIES to be less irritating. No wonder LUCKIES are always kind to your throat. And so we say "Consider your Adam's Apple." Be careful in your choice of cigarettes.

TUNE IN—The Lucky Strike Dance Orchestra, every Tuesday, Thursday and Saturday evening over N. B. C. networks.

Babe Ruth
SAN JUAN, PORTO RICO

"It's toasted"

Including the use of Ultra Violet Rays

Sunshine Mellows—Heat Purifies

Your Throat Protection—against irritation—against cough

©1931, The American Tobacco Co., Mfrs.

The Piano Shop

635 New York Ave.

Announces the Winners

Of the First Four Prizes in the

Lonely Road Puzzle Contest

Contest Closed 1 P. M. Wednesday

1st Prize Piano	MARGARET HOWELL 112 So. Milton Ave., Clarendon, Va.
2nd Prize Radio	W. M. MOSS 120 Elmwood Rd., Chevy Chase, Md.
3rd Prize Diamond Ring	R. PILGRIM 1424 Oak St. N. W.
4th Prize Wrist Watch	LIEUT. C. H. MANN Naval Hospital

Judges for Contest

CLARKSON GEMMILL, Washington Times
JUDGE ROBERT E. JOYCE, Washington Post
FRANK FISH ROGERS, Washington Star
FLOYD G. CASKEY, Washington Herald

AMUSEMENTS. PHOTOPLAYS.

REFRIGERATED FOX 25¢ 11 to 1 P.M. 35¢ 1 P.M. to 5:30 60¢ NITES AND SUNDAYS CHILDREN 15¢ ANYTIME

Last Times Today
ELISSA LANDI in "ALWAYS GOOD-BYE" with LEWIS STONE
"Talkal Tones" Idea—High School Cadets' Drill—Fox-News Twins Party

STARTS FRIDAY
The Sweetest Story Since "7th Heaven"
JANET GAYNOR
WARNER BAXTER
in
"Daddy Long Legs"
A picture for everybody . . . one that will make you smile through tears . . . and you'll go home saying "It's the finest thing of the year!"

STAGE
Fanchon & Marco's
ICY-HOT
IDEA
Big Bill Blomberg and His Alaskans
The Three Fe Grohs and 3 More Big Acts
BOB HAMILTON
"Home, Sweet Home the World Over"

Introducing
Al MITCHELL
A Master of Ceremonies Worthy of the Name
Fox Movietone News

COUNTY GOVERNING WILL BE DISCUSSED

Experts to Participate in Conferenoe at University of Virginia July 2.

Special to The Washington Post.

Charlottesville, Va., June 3.—A conference on county government will be held on July 2 at the University of Virginia in connection with the Institute of Public Affairs, and county officials from all sections of the State are being invited to attend.

The Virginia Commission on County Government, of which Prof. Robert H. Tucker, of Washington and Lee University, is chairman, has arranged for morning and afternoon discussions at which problems of these political subdivisions can be discussed.

Dr. Tucker will preside at the public meeting, which will open at 9:30 a. m., July 2. Other members of the commission, Prof. George W. Spicer, of the University of Virginia, vice chairman; W. E. Elmore, of Brunswick; C. O. Reed, of Chesterfield, and W. Conway Saunders, of Henrico, will be present to hear the county officials tell of their problems.

What three experts think of three different phases of county government will be heard at the opening of the afternoon round table conference at 3 o'clock. A general discussion of Virginia conditions will follow.

Prof. Thomas H. Reed, of the University of Michigan, will speak on county consolidation; Prof. Harold W. Dodd, of Princeton University, will discuss the present status of county organization, and Prof. Paul Wager, of the University of North Carolina, is to talk on county government.

This conference is planned to accomplish two purposes. It will give county officials chance to discuss their own problems with experts and it will give members of the Virginia commission an opportunity to learn more of conditions in counties throughout the State.

FILM TIME TABLES

Feature pictures are presented on the following schedules at the theaters named:

Palace—"Daybreak," at 12 noon, 2:16, 4:48, 7:36 and 9:56 p. m. Stage shows at 1:26, 3:58, 6:46 and 9:06 p. m.

Fox—"Always Goodbye," at 11:56 a. m., 2:20, 4:35, 7:45 and 9:59 p. m. Stage shows at 1:43, 3:58, 7:08 and 9:22 p. m.

Earle—"Gold Dust Gertie," at 11:24 a. m., 2, 4:36, 7:32 and 10:08 p. m. Stage shows at 1, 3:36, 6:32 and 9:08 p. m.

R-K-O-Keith's—"White Shoulders," at 11:05 a. m., 1:10, 3:20, 5:25, 7:30 and 9:35 p. m.

Metropolitan—"Quick Millions," at 11 a. m., 12:48, 2:36, 4:24, 6:12, 8 and 9:50 p. m.

Columbia—"Strangers May Kiss," at 11 a. m., 1:55, 3:10, 5:20, 7:25 and 9:35 p. m.

Tivoli—"The Millionaire," at 2:25, 4:10, 6, 7:45 and 9:35 p. m.

Ambassador—"Subway Express," at 6:15, 8 and 9:50 p. m.

Myers Is Elected Head Of Big Mills Syndicate

Gastonia, N. C., June 3 (A.P.).—A. G. Myers, of Gastonia, was elected president of Textiles, Inc., recently formed $17,500,000 cotton mills syndicate, at a meeting of directors here today. J. H. Separk, also of Gastonia, was elected president of a subsidiary selling agency, the Textiles, Inc., sales company, capitalized at $500,000.

Merger of sixteen mills in this region of the Carolinas was completed a few days ago under the designation Textiles, Inc., and plans for acquiring six other mills were disclosed.

Maine-to-Florida Road Urged on Government

Norfolk, Va., June 3 (A.P.).—The Atlantic Coastal Highway Association today adopted a resolution urging the Federal Government in cooperation with cities of the Atlantic Seaboard to build a 60-foot coastal highway on a 100 foot right of way from Maine to the Florida Keys.

Delegates to the annual convention left here this afternoon to visit Elizabeth City, N. C., and Kill Devil Hill at Kitty Hawk, where the Wright brothers flew the first airplane.

Monroe Carriage Earns Retirement

Vehicle Will Be Placed in Museum After Century of Steady Service.

Williamsburg, Va., June 3 (A.P.).—The carriage of James Monroe, which has been in continual service for more than a century will be sold here Saturday, its days of service over except as a relic.

Built to the order of Monroe early in the nineteenth century, the old carriage was bought at auction for $900 by Henri Mouquin in 1870. After driving it 3 miles daily in New York for 30 years, Mr. Mouquin brought it to his Williamsburg estate a little more than 30 years ago, and since that time he has been driving it in preference to automobiles which he dislikes.

At the age of 94, Mr. Mouquin, the retired Swiss wine merchant, who was famous for his metropolitan restaurants before the days of prohibition, now has agreed to sell the old vehicle to Jay Johns, who has restored Ash Lawn, the home of Monroe at Charlottesville. The agreement was made only when Mr. Johns assured the owner that the carriage would be placed in a museum to be built near Ash Lawn, and that the vehicle would be saved for posterity.

Bishop From Far East Speaks at Winchester

Special to The Washington Post.

Winchester, Va., June 3.—Problems of the foreign missionary were detailed at a mass meeting here tonight by Bishop Paul Bentley Kern, of the Methodist Episcopal Church South, on a visit to the home of his father, the late Rev. Dr. John A. Kern, for the first time since his elevation to the episcopacy.

Bishop Kern has just returned from the Orient. His Episcopal district includes China, Japan, Korea and the Siberian mission, with headquarters at Shanghai. He is a native of Alexandria, Va.

Call National 4205 when you place a Post Classified Ad.

16-Day Excursions
Niagara Falls
FRIDAYS-SATURDAYS
June 12-13, 26-27; July 10-11, 24-25 August 7-8, 21-22; September 4-5, 18-19
Round $16.80 Trip
*Eastern Standard Time
Evening Day of Before Excursion
Lv. Washington 7:05 P. M.
10:40 P. M. 8:40 A. M.
Tickets good in Pullman cars on payment of usual charges.
Ask Agents for illustrated folder.
The Ideal Route to Niagara Falls. Take the daylight ride through beautiful Susquehanna Valley.
Pennsylvania Railroad

ANNIVERSARY OFFER
THRIFT TICKET
5 Car Washes Good Until Used... $3.95
OUR NEW MACHINERY ASSURES PROMPT SERVICE
CARS WASHED Better
95 While you wait
SAT. SUN. and HOLIDAYS
SIMONIZING EXPERTS
BILL LYNCH'S AUTO LAUNDRY INC.
632 N.Y. AVE. N.W.
627 K ST. N.W.

The Magic Spell of Lace Is Everywhere . . . .
On those formal afternoons, when bridge is played or tea is poured . . . for dinner or dancing . . . there is nothing lovelier than a lace gown, and there is nothing smarter. Its vogue has increased until lace is worn by daylight, candlelight, or moonlight . . . and the very adequate reason is that no fabric is quite so flattering.
Model sketched . . . a formal dance frock of imported black lace, with an exquisitely graceful jacket.

Erlebacher
TWELVE-TEN TWELVE-TWELVE F STREET

Silent Automatic OIL HEAT
IS DEPENDABLE
1218-20 N.Y. AVE. N.W.

WONDER HOTEL OF WASHINGTON
AMBASSADOR HOTEL
14th & K. Down Town
radio in every room
swimming pool
handball court
FREE TO GUESTS
500 ROOMS FROM $2.50

POST WANT ADS PAY

WARNER BROS. THEATRES
KOMFORTABLY KOOL
LAST 2 DAYS
He Thought Money Could Buy Love!
QUICK MILLIONS
With SPENCER TRACY
Added: Comedy—News
COMING SATURDAY
She Gambled Honor for Borrowed Love
Billie DOVE
IN
The LADY who DARED
A First National and Vitaphone Picture With
CONWAY TEARLE
Sidney Blackmer
Also
"Adventures In Africa" Episode 6 "Tim Buffalo Stampede"
35 TO 1 P.M.
METROPOLITAN

EARLE
LAST 2 DAYS
WILD Winnie LIGHTNER
'GOLD-DUST-GERTIE'
—On Stage—
GLENN & JENKINS
And Other Acts
STARTING SATURDAY
The Love Secrets Of a Secretary
'BIG BUSINESS GIRL'
With
Loretta Young
Ricardo Cortez
—On Stage—
Broadway Affairs of 1931
Joe Young & Co.
Galla-Rini & Sister
Frank & Eddie Monroe

Tomorrow
NOW RKO KEITH'S 15TH
WHERE THE TEMPERATURE IS JUST RIGHT

The GOOD BAD GIRL
with MAE CLARKE JAMES HALL
COLUMBIA PICTURE
Last times today "WHITE SHOULDERS"

LOEW'S PALACE
Now Playing
RAMON NOVARRO
in "DAYBREAK"
On the Stage
"BREEZING ALONG"
COMING SATURDAY
CLARA BOW in "KICK IN"
On the Stage
IRVING AARONSON And His Commanders With Jay Flippen

LOEW'S COLUMBIA
LAST 3 DAYS
NORMA SHEARER
in "Strangers May Kiss"
COMING SATURDAY
GLORIA SWANSON
in "INDISCREET"

BURLESQUE.
GAYETY—BURLESK
Washington's Adopted Daughter
HINDA WAUSAU

Motion Picture Camera Complete With
Eastman Kodatoy Projector
16 M.M. $21.00
Fuller & d'Albert, Inc.
815 10th St. N.W.

PLAYS.
NATIONAL | TONIGHT At 8:20
NIGHTS, 50c, 75c, $1.00
MATINEE SAT., 25c and 50c
John Drinkwater's
"BIRD IN HAND"
NEXT WEEK WHISPERING FRIENDS

Fresh caught Wholesale and Retail
Fish

and SeaFoods
Established 1888
R. W. Claxton
INCORPORATED
Cordially Invite You to Their New Location
604 Pa. Ave. N. W.
Formerly Located at 940 Louisiana Ave. N.W.
Telephones NAt'l 0574, 0575, 0576

EXCURSIONS.
TUNE IN ON STATION "F-U-N" TONITE. GO TO
FREE ADMISSION
GLEN ECHO AMUSEMENT PARK
YOU CAN'T HELP BUT DANCE TO McWILLIAMS' STAR BAND
NOW OPEN
New Magnificent $200,000
CRYSTAL POOL & BEACH
"Brings the Seashore Here"
FIFTY FUN FACTORIES MANY NEW TO AMUSE YOU

MARSHALL HALL
STEAMER
Charles Macalester
Leaves Seventh St. Wharf
10 A. M., 2:30 and 6:25 P. M.
Free Dancing—Bathing—Amusements
Ray Boyd and His Orchestra
ROUND TRIP, 50c

POST WANT ADS PAY

Converting your furnace a problem?

Let JANITROL be your Furnace Man
Heats with GAS

What real advantages are offered in any other heating systems that are not to be found in Automatic Gas Heat? On the other hand, what advantages may be found in Automatic Gas Heat that other heating systems CANNOT give you? There are plenty.

First—Automatic Gas Heat is the only completely automatic type of heating in use today.

Second—It eliminates the fuel bin, dirt and soot. (And if you'll remember last winter, you'll agree this is a big item).

Third—Depreciation costs are less with a Janitrol Gas Conversion Burner than for automatic heating plants burning any other fuel. There is no complicated machinery.

Fourth—Any necessary servicing or adjusting will be done free of charge by your Gas Company.

These are a few of the many advantages of gas heat with a Janitrol. But the prime advantage of a Janitrol Gas Conversion Burner is that it COSTS MUCH LESS TO INSTALL (only $200 complete) than any other type of automatic heating. So when the question of cost is raised—investigate. Get an estimate.

Ten per cent down and the balance in easy payments on your gas bills will put a Janitrol Gas Conversion Burner in your home. And if you place your order now, for immediate installation, the first monthly payment is deferred 'til next September.

Considering the facts, would it be fair to yourself to face next winter with another coal shovel? Now is the time to convert your present furnace. And if you are thinking of converting it, by all means do it with a Janitrol Gas Conversion Burner. Estimates are made without obligation—installation in a single day.

Our show rooms are open from 7 to 9 o'clock every evening except Sunday

WASHINGTON GAS LIGHT COMPANY
GEORGETOWN GAS LIGHT CO. WEST 0615
COLUMBIA HTS. BRANCH-3310 14th ST. COLUMBIA 9513
NATIONAL 8280
ROSSLYN GAS CO. CLARENDON 75
CHEVY CHASE BRANCH 5632 CONN. AVE. CLEVELAND 7405

Tune in on Rudolf Schramm over WRC every Thursday and Saturday evening at 10 o'clock

The PALAIS ROYAL

You'd Never Dream a Good-Looking
One-Piece Foundation
That Does as Much for Your Figure as This One Would Cost Only
$7.50
A Regular $10 Nature's Rival Garment
Made of beautiful brocades with splendid quality elastic—lightly boned into a smart and slim new silhouette—with striped silk uplift bust section, detachable shoulder straps and six strong garters!

A New Summer Girdle
"Miss Typist" $5
Made of embroidered net and cool, wide mesh elastic, over batiste for strength.
Bandette to Match $1.50

ONYX "Adjustables"*
They Fit Every Length of Leg
$1.95 the pair

High Twist Chiffon Stocking With French Heel
With Four New Features That Make for Greater Stocking Comfort and Beauty!
1. Seven inches of adjustment space to fit every length of leg.
2. Five adjustable stripes, each a run stop, and when folded, a picot top.
3. Wonderful new comfort. No binding, twisting, or bunching at the top.
4. Seams stay straight and stockings look well groomed, for the back garter clasp may be fastened safely on the new reinforced seam.
*Trade Mark—Patents Pending
PALAIS ROYAL—Main Floor

Opal Porcelain Miniatures
Sepia Tone $1.79

Frame, $2.95 Other Frames As Shown $1.45 Up
Hand Coloring, $2.00
Many beautiful and lasting miniatures have been made for delighted owners who have taken advantage of this exceptional opportunity! Only a few days of the limited time remain! So bring your photographs before it is too late!
Let us make from your cherished photographs, Daguerreotypes, Tintypes, Ambertypes, Postal Cards and Kodak Snaps exquisite porcelain miniatures . . . permanent records of your loved ones. Bring as many as you like.
PALAIS ROYAL—Main Floor

The Washington Post.

THE WASHINGTON POST CO.
Washington, D. C.
EDWARD B. McLEAN,
President and Publisher.

MEMBER OF THE ASSOCIATED PRESS.

The Washington Post is a member of the Associated Press, receiving the complete service of the world's greatest news-gathering organization.

The Associated Press is exclusively entitled to the use for republication of all news dispatches credited to it or not otherwise credited in this paper, and also the local news published herein.

TERMS OF SUBSCRIPTION.
Delivered by Carrier in Washington.

Daily, Sunday included, one year	$8.40
Daily, Sunday excepted, one year	6.00
Sunday, only, one year	2.60
Daily, Sunday included, one month	.70
Daily, Sunday excepted, one month	.50
Sunday only, one month (with four Sundays)	.20
Sunday only, one month (with five Sundays)	.25

BY MAIL, PAYABLE IN ADVANCE.
Maryland and Virginia.

Daily and Sunday	Sunday Only.	Daily Only.
One year $10.00	One year $4.00	One year $7.00
Six months 5.00	Six months 2.00	Six months 3.50
One month .85	One month .40	One month .60

ALL OTHER STATES.
(Mexico and Canada, Incl.)

Daily and Sunday	Sunday Only.	Daily Only.
One year $12.00	One year $5.00	One year $8.00
Six months 6.00	Six months 2.50	Six months 4.00
One month 1.00	One month .50	One month .75

All Subscriptions by Mail Payable in Advance.

New subscriptions for The Post or renewals will not be accepted unless payment accompanies the order. Remittances should be made by drafts, checks, postoffice orders, registered letters or express orders, payable to The Washington Post Co.

Entered at the Postoffice, Washington, D. C., as second-class mail matter.

National Advertising Representative—PAUL BLOCK and Associates, Park-Lexington Building, New York; Palmolive Building, Chicago; Little Building, Boston; General Motors Building, Detroit; Guarantee Trust Building, Philadelphia; Russ Building, San Francisco.

Thursday, June 4, 1931.

PINCHOT'S POLITICS.

Gov. Pinchot's speech at the conference of governors at French Lick Springs is obviously another forlorn effort to attract the presidential lightning. Mr. Pinchot wants to be President of the United States, and although he has not convinced anybody else that he ought to be President, he clings to the hope that he can find an "issue," somewhere, sometime, that will lead to the White House.

The plan adopted by Gov. Pinchot in advocating national control of the "power trust" is to exaggerate to an absurd degree the political influence of the trust, and to shout that "unless the Government controls the trust it will control the Government." The same thing might be said of any other commercial combination. Once it was Standard Oil that was to enslave the people; again it was the railroads; now it is the power trust.

No doubt the utility interests are making combinations and effecting consolidations, as other interests are doing. The railroads are commanded to consolidate. But when it is asserted that this movement threatens the liberties of the American people the alarmist who makes the assertion merely subjects himself to ridicule.

Gov. Pinchot suggests nothing new when he calls for Federal control of interstate power. President Hoover has twice pointedly asked Congress to push forward such legislation. Instead of formulating regulatory legislation the Senate coalition saw fit to play politics with the Federal Power Commission in the hope of proving that President Hoover is a "tool of the trust."

Federal regulation of power is a certainty of the future. No tortured cries or hyperboles from Gov. Pinchot are needed in order to arouse the American people to the necessity of regulating these corporations. The power trust can not make such inroads into the independence of the United States as to be impregnable and omnipotent. If any gentlemen are so fatuous as to try to form a national trust so powerful as to defy the Government they are merely storing up disaster for themselves. The higher they climb the harder they will fall.

The most offensive feature of demagogy is its insulting insinuation that men in high places are corrupt or cowardly. The Pinchot speech carries the implication that he is the only man in the United States who is both honest and courageous enough to lead the fight for control of public utilities. He besmirches officials of his own State and permits his hearers to conclude that Congress and the administration are supine, if not actually under the influence of the "power trust."

The country has heard such stuff ad nauseam from Senator Norris. Why does Gov. Pinchot try to outdo the mudslinger of Nebraska? Is a mudslinging combination forming? Is there to be a mudslingers' trust? Then it should be subjected to Federal control, along with the power trust, the railroads, and all other combinations.

Gov. Pinchot's record during the recent session of the Pennsylvania Legislature is not such as to establish public confidence in his sincere devotion to the public good. His duty required him to look after the interests of Pennsylvania, but he neglected this duty while using the office of governor to play presidential politics. The State of Pennsylvania is denied needed legislation because of the failure of its governor to perform his official duties. It is not of such stuff that Presidents are made.

THE PUBLIC DEBT.

The status of the Nation's finances is clarified by the statement issued from the White House. It is estimated that the deficit at the end of the fiscal year will amount to more than $900,000,000, but this does not mean that the national debt will be increased by that amount. In accordance with legal requirements about $440,000,000 was paid on the debt during the year. This means that the national debt will be increased about $500,000,000, or slightly more than 3 per cent.

In view of the abnormal expenditures and the falling revenue with which President Hoover's administration has been confronted this is a remarkably good showing. The outlay for construction to relieve unemployment, agricultural relief and veterans' bonus, hospitalization, &c., amounted to $540,000,000. Most of this is an extraordinary obligation upon the Government. At the same time revenue will show a shrinkage amounting to more than $900,000,000 below last year. Most of this represents smaller receipts from the income tax and customs revenue, but a falling off in postal receipts accounts for $50,000,000.

In these circumstances the Government is fortunate to escape with a $500,000,000 addition to the public debt. In reality the public debt is not as large as it was when the depression began. Last year, in addition to the statutory requirements, the Government applied to the debt $305,000,000, which might have been reserved to offset declining revenue during this season of hard times. Considering the two years together, the Government is less than $200,000,000 behind on statutory payments.

During the last eleven years $3,476,729,405 has been paid on the debt from budgetary surpluses. This is in addition to the billions that were paid from the sinking fund, from franchise tax and estate tax receipts, from reductions in the general fund balance, and as a result of payments to the United States by foreign governments. This year's addition to the debt will wipe out only about one-seventh of that vast surplus which has been poured into the debt retirement fund. The administration is still nearly $3,000,000,000 ahead of the debt retirement program which Congress enacted into law.

The saving in interest resulting from the application of these surplus funds to the national debt amounts to nearly $140,000,000 per year. In other words, the interest savings during the last four years from surplus funds would about equal the addition to the debt this year. Viewed in this light there is nothing startling about this increase in the national debt. When the pendulum swings toward prosperity a surplus amounting to billions is piled up. When the pendulum swings in the opposite direction a relatively small porton of the surplus must be taken away.

BEAUTIFUL WASHINGTON.

Washington will rejoice in the passing of the eyesores which line the south side of Pennsylvania avenue between the Capitol and the Treasury. Demolition of these decrepit buildings marks one of the most important steps toward the beautification of the Capital City that the Government has ever taken. Washington will seem like a different city when these neglected shops and hostelries have been replaced by magnificent buildings and parks.

The work of demolition is to be hastened to give the city a more presentable appearance for the George Washington Bicentennial celebration next year. The Treasury plans to make a clean sweep of all the old commercial structures in the Federal triangle between Pennsylvania avenue, the Mall and Fifteenth street. Even that section between Third and Sixth streets, which is to be converted into a park, will be cleared. The city which was founded by Washington will be in the midst of what might be termed an esthetic renaissance when it celebrates the 200th anniversary of his birth.

Aside from the improvements that will be made within the Triangle itself, the most significant changes will appear in the vistas of Pennsylvania and Constitution avenues. Pennsylvania avenue will no doubt continue to be the Capital's most important street. Instead of being an eyesore it will be lined with modern structures. Since the Public Buildings Commission has been given authority to regulate improvements on the north side of the Avenue, that section may be expected to assume an appearance of dignity and beauty in the future.

Constitution avenue, the former B street, is destined to become the Nation's ceremonial street. Work of widening the avenue in the vicinity of the new Commerce Building has already begun. It is to be connected with Pennsylvania avenue by a charming park, and will be one of the most imposing avenues in the world.

The whole Nation will delight in seeing this work definitely under way. It is the special privilege of Washingtonians to watch the steady and certain development of their city into the world's most beautiful Capital.

JUSTICE IN CHINA.

Negotiations between China and the United States, Great Britain and France over the modification or gradual relinquishment of extraterritoriality rights were suddenly terminated early last month when the Nanking government summarily announced the abrogation of this privilege of foreign courts to try foreigners, and gave notice that consular courts would cease functioning at the end of this year. Germany's treaty does not contain extraterritoriality rights, and a German citizen has recently had an experience with Chinese justice that is not reassuring.

A member of the German Legation staff while driving his automobile saw a Chinese cart in trouble on an adjoining street and stopped his car. The runaway resulted in a crash in which a woman was killed. The accident was in no way connected with the automobile, but when the police arrived the German was arrested upon complaint that his auto horn had been responsible for the trouble. The police supported this theory, though they had not witnessed the accident, and the testimony of the German and his four friends with him in the automobile, two of them Chinese, was completely ignored. The German has been ruined by the fines assessed against him and will be obliged to leave his post. Such is the report given in impartial foreign news accounts.

Differing viewpoints with regard to elementary justice and fair trial was responsible for the establishment of foreign courts in China. It was such considerations that prompted the international commission on extraterritoriality in 1926 to recommend that foreign courts be maintained until such time as Chinese courts had been segregated from the executive and military branches of the government, and until Chinese laws had been codified, courts reformed and modern prisons provided.

In August, 1929, the American Government signified its willingness to participate in negotiations for the gradual relinquishment of extraterritorial rights, either as to designated areas or particular kinds of jurisdiction, provided that at the same time "steps are taken by the Chinese government in the enactment and effective enforcement of laws based on modern concepts of jurisprudence."

China's unilateral action abolishing extraterritoriality on January 1 next abruptly stopped all negotiations for gradual modification, and as this action was afterward indorsed by the national convention the decision will probably stand. There is a wide difference in standards of jurisprudence between the East and the West, and China's action doubtless will lead to serious disputes. Japan has been getting along in China without treaties since 1928, doubtless because of a good mutual understanding, but in the case of Europeans and Americans it will require no little tact, as well as reasonableness on the part of Chinese officials, to avoid grave controversies.

These hats which are being tossed into the presidential ring will be pretty well booted about before convention time comes around.

CALVIN COOLIDGE SAYS:

Northampton, Mass., June 3.—The subscription several times over of the Government loan of $800,000,000 indicates a very large amount of idle capital in the country. That is a good foundation, but not enough. Money is beneficial mostly in proportion to its profitable use. Evidently capital is very timid. Faith and courage are also needed.

Two years ago the rate of interest on short-time Treasury notes was 5⅛. Now for a long-term bond the rate is 3⅛. Many who were inclined to scoff at 9 per cent now bid against each other for 3 per cent and safety. If they err in judgment it is on the side of caution. While that frame of mind exists there is little danger of inflation, but only a negative sign of reviving trade.

No doubt the Government should borrow as cheaply as possible. But if fair wages and prices are to be maintained a fair price for money should be paid. The savings of the people in banks and insurance companies can not make an adequate return with interest rates too low. Fair earnings for savings are an important factor in the purchasing power of the people.

CALVIN COOLIDGE.

(Copyright, 1931.)

THE SILVER FATUITY

To the Editor of The Post—Sir: The politicians who are making themselves zealots for silver are chasing a fatuity.

There is no place in the markets of the United States for the accumulated silver treasure of China. The purchasing power of China in our markets is measured by gold unit credits built up in New York and London by the sale of tea, silk and other exportables. The value of these exportables in the outland market is not affected by the price of silver in Shanghai.

Whatever may be the cause of the depression of trade in China, it is not because there is too little silver there. There is, in fact, a plethora of silver in China. To ship silver from Canada, Colorado or Mexico to China would be worse than carrying coals to Newcastle. And this goes also for a silver loan from the Government of the United States, to supply which our Government is asked to pay 100 cents per ounce for 30 cent silver. This is the real innards of the proposal for a silver loan to China.

The market made for silver by the age-old hoarding habit of the natives of China has been broken. It will never return. The market made by the abrasion and sweating of coins is about gone, too.

The coinage of silver by the mint of China does not make the value of silver coins per ounce greater than the gold price of bar silver per ounce, because silver circulates in China upon a weight and not upon a coin basis. Whenever one speaks of the price of silver in cents per ounce, he speaks in terms of the gold standard.

The Government of the United States can not consistently object to the establishment of the gold standard of valuation and accounting in China. And for our Government to request that the holders of the silver hoardings of India and China keep them off the market in order that the price may be improved for North American silver would be pure impudence.

The agitation for an international silver commission provides publicity for impotent politicians who say something about everything, but who do not understand anything. The only purpose to be served by appointment of the commission would be to put a quietus upon the agitation for its appointment. It would, of course, provide junkets for official junketeers. There are a lot of college professors who would be available for such a junket, and who would at such a conference be "in what to them is the happiest of all earthly states: namely, the formation of committees on the subject, and the hearing of numerous general reports together with an enormous amount of diffuse and futile discussion."

The Oriental market for silver will attain equilibrium by time and trade. It can not be stabilized by conferees who neither buy nor sell silver. The Government of the United States is not engaged in the purchase of silver for export. SAMUEL RUSSELL.

Active Again.

(Copyright, 1931.)

POST HASTE.

A change of political glasses transforms Canada's tariff boost from the flattery of imitation to spiteful reprisal.

It remained for resourceful Senator Ham Lewis to think up the original idea for meeting Chicago's financial dilemma—borrow from Uncle Sam.

If Mussolini and Cardinal Gasparri are big enough to thrash things out face to face the row will be settled.

Mr. Ford and some others crossed the border in time to be walled in behind Canada's new tariff barriers.

The tax muddle in Chicago has resulted in a temporary default in payments on Cook County bonds. The situation affords another illustration of inherent confidence in the U. S. A. Everybody knows that Chicago will pay up just as we know the depression will pass.

Are the 10,000 applicants for dry agent jobs duly warned that they may be obliged to sample captured goods?

If you read Gov. Ritchie's attack on prohibition and Gov. Pinchot's venerable assault on the power trust you will agree they both picked dry subjects.

Bishop Cannon having done considerable harm to the church and no good to politics, Bishop McConnell will lead militant churchmen against armaments, with similar results.

In its laudable free press decision the Supreme Court bars invasion by Napoleonic code doctrine. No man in this country is to be considered guilty until he proves himself innocent.

What a concession from Jouey Shouse! He admits that "some" of our decreased exports are due to the depression.

Canada increases her protective tariff; England may have one, too, before the presidential election here, and Democrats will think it was done just to provide campaign material for them.

A German magazine conducted a world-wide poll of 70 "prominent historians and jurists"—on Germany's war guilt. Of seven unknown Americans, Mr. Schmidt voted to convict Germany.

At the Sunday meeting of German "Steel Helmets" 150,000 vowed in unison never to rest until lost territories had been restored. Just a little pleasantry for the pacifists. P. H.

For Quick Exit.

New York Post: Things move so swiftly in South American politics that we suppose the first thing a new president down there does is locate the back door just to be ready.

Ounce of Prevention.

Boston Herald: Cognac distillers in France have created a special fund to fight prohibition. Apparently the defenders of personal liberty are not all on this side of the Atlantic.

JUST FOLKS

By EDGAR A. GUEST.

THE BUTTERFLY.

The other day before my eyes
There passed a group of butterflies.

And as from flower to flower they flew,
Bent on the task they came to do.

Bearing the fertile pollen far
I thought how strange God's marvels are.

Fragile and lovely to the eye
Behold the wondrous butterfly.

Gay liveried servant of the flowers
Surpassing any work of ours.

Never I'm sure from brain of man
Could come so delicate a plan.

Only from God's design could spring
So helpful and so fair a thing.

(Copyright, 1931.)

But Why Give Part of Your Little to Beggars Who Own Apartment Houses?

By ROBERT QUILLEN.

You may not be interested in statecraft or international banking, but you are interested in taxes.

When statesmen renew their propaganda for the "adjustment of war debts," they are planning a raid on your pocketbook.

And the only way you can protect yourself is by learning the truth and refusing to be victimized by pretense and hypocrisy.

Do you know how the war debts affect your pocketbook?

During the great war, Europe needed billions of dollars with which to buy supplies.

Her statesmen appealed to the American Government.

But the American Government had no such sum to lend. The only way to get the money was to borrow it from the American people.

This the Government did, giving the people bonds as a pledge of repayment.

Now the Government faces the task of redeeming these bonds and returning the people's money.

How can it be done?

There are but two ways: The money must be got from the European nations to which it was loaned, or the American Government must tax its own people to get the money with which to repay them.

If Europe doesn't pay, you must.

That is the whole story.

You are told that the debt should be canceled—that is, taken out of your pocket instead of the European taxpayer's—because Europe is unable to pay.

You are told that debt payments to America impoverish the English taxpayer and burden France—poor, unselfish France—beyond endurance.

There is not a word of truth in it.

The English taxpayer is not affected in the slightest degree by debt payments to America. Every cent England pays to America is collected from other nations.

And the money France pays each year is less than the sum American tourists spend in France.

France is the richest nation in the world, with twice the gold per capita that America has.

Why should the American tax himself to pay himself—why should pity make him so simple—when the money England pays is not provided by the English taxpayer and the money France pays is provided by the American tourist?

Why give alms to a man richer than you are?

(Copyright, 1931.)

PRO AND CON

Press Comment Upon Acts and Actors in the Great American Show, "Politics."

Bonus Blunder.

New York Herald Tribune.

Those gentlemen in Congress who fell over themselves to pass the Bacharach measure, permitting war veterans to borrow up to 50 per cent of the adjusted compensation due them in 1945 should be rubbing their eyes. The burden they wished on the Treasury has now passed the billion-dollar mark and promises to amount to half as much again. The comforting estimates with which they tried to wheedle the public into justifying their generosity have been doubled and trebled in the event and may be quadrupled. Even the President's prediction of the size of the drain—in his veto message—is being exceeded.

At the same time that other argument of our wise lawmakers that all this money put into circulation would promote the recovery of business seems to have gone by the board.

Yet one hears that the agitation for a cash settlement of the bonus at the next session of Congress is still gathering force. Is there no lesson whatever that will stay the hand of the politician when he sees a chance to buy votes with the people's money?

Where Ignorance Is Bliss.

Atchison Globe.

There are 18,000 Kansas who cannot read and write. They are fortunate—they won't lose any time perusing the Republican party's alibis.

If You Are, Run Like Alfonso.

Macon Telegraph.

"Democratic Wets and Drys May Get Together."—Headline. Here's hoping you are not within a stone's throw if they do.

Add Definitions.

San Francisco Chronicle.

A Progressive is a Republican who can make the first page by being a Democrat.

Passing the Tax Buck.

Boston Transcript.

There is complaining in Great Britain and America that a majority of the voters, the men who carry the elections but never handle a tax-bill, blissfully assume that they pay no taxes themselves and are all the more ready to demand political sops—doles, old-age pensions and the like, the money for which seems to them to be wrung from private and corporate wealth or drawn from the inexhaustible pocket of a paternal government that has only to print money when it needs it. They should be made to realize that every man jack of them pays an increased tax himself the minute a raid on the public money-chest is successfully accomplished.

A correspondent of the New York Times suggests a campaign of education, beginning, for example, with enlightening the tenant as to what the landlord does with the money he collects for rent. The landlord might itemize his monthly rent bill: interest on investment so much, taxes so much, depreciation and up-keep so much. Thus, on a property valued at $5000, and renting for $50 a month, he would indicate on his bills that this sum included $25 a month interest on his own money or borrowed capital, $18 a month for taxes and water service, and $7 a month for depreciation and repairs.

Then and Now.

Lexington Herald.

In the old days Congressmen sent us our garden seed without cost, now we have to pay for our own dog fennel, ragweed and dandelions.

Buckeye Specialty.

Buffalo Courier-Express.

Ohio is to the front with four candidates for President. There is nothing like being prepared to serve all political tastes.

LETTERS TO THE EDITOR.

Ex-Soak Intrigued by Wet and Dry Statistics—He Could Furnish Some of His Own.

To the Editor of The Post—Sir: It is interesting to note how the drys and wets handle statistics. For instance, a dry correspondent says the wets' estimated $3,000,000,000 booze bill is excessive because it would call for an expenditure of about $3 a dry per capita for a mythical 2,000,000 boozers.

Then, one of your latest wet correspondents, while not permitting us to lose sight of the fact that $3,000,000,000 "is a prodigious sum of money," eases us along with the remark, "but if it be apportioned among 120,000,000 people, it will be found to amount to about 7 cents per person per day."

No wonder the Association Against the Eighteenth Amendment is on the job if they mean by this that the population of the United States, including boys and girls and babies, as well as all our former congenital teetotalers, are each consuming 7 cents' worth of booze daily.

By parity of figuring, it may be shown that the governmental deficit which is now worrying high official economists is negligible, since, properly apportioned, it amounts to only about 2½ cents per person per day.

I am a wet—a law-abiding wet. In the days of legalized booze I was on familiar terms with the gin fizz, the rum punch, the hot scotch, the tom and jerry and the eggnog, each in its own proper season. And if all the beers I have consumed were set one on top of the other they would reach a good deal higher than Al Smith's Empire State Building. So you see that, being familiar with the subject, I get quite a kick out of this wet and dry battle of aggregates and averages. EX-SOAK.

Holds Opponents to Tariff Responsible for Beginning Economic Depression.

To the Editor of The Post—Sir: Your editorial entitled "Two Great Reformers," in The Sunday Post, was timely, and told the truth about men like Pinchot and Grundy. Keep the good work up! You could also write one entitled "Where the Voters Send Their Feeble-Minded." Where? To Congress, of course; but they call them Progressive Republicans and Democrats. If you want to know what caused the start of the depression in 1929, it was the progressive members, allied with dumb low-tariff Democrats, fighting the protective tariff bill, which started the business uncertainty and gathered such momentum that it could not be stopped. Instead of the progressives working with President Hoover (who, by the way, is more progressive, in a safe and sane way), they did all they could to bring about unemployment and distress to the workers and farmers of the Nation.

The progressives (?) claim to be our friends (farmers and labor). Well! They are the worst enemies we have. Heaven help the Nation if the voters do not send a majority of sane regular Republicans to Congress in 1932. AMERICAN VOTER.

Arlington, Va.

Gross Mismanagement of Traffic at Arlington Memorial Exercises.

To the Editor of The Post—Sir: I trust that out-of-town visitors to the exercises at the Amphitheater at Arlington on Memorial Day will not judge, from the many seats there, that the people of Washington are lacking in patriotic interest. The exercises were beautiful and inspiring; the respectful and universal deference to the colors, as they were brought in by the various patriotic organizations was gratifying and, even touching; the music, singing and addresses were appropriate and edifying, but, alas, the arrangements for approaching the Amphitheater from the entrance gates were highly inefficient.

It was not very encouraging to those who had given their services to see a vast area of empty seats and a majority of the boxes unoccupied, but it may soften their disappointment to know that, in all probability, many of those who would have greatly swelled the audience, eager to take part in the exercises, were aimlessly driving about in the grounds, vainly trying to find their way to the Amphitheater, misdirected by a set of ignorant, ill instructed men in khaki who, regardless of their destination, peremptorily waved drivers to roads they did not want and, when questioned, showed an utter ignorance or indifference. CAPTAIN.

Last-Ditch Fan Roasts Quitters Who Leave Before Last Man Is Out.

To the Editor of The Post—Sir: As a steady patron of the National Baseball Club I crave permission to lecture those thoughtless cash customers who begin to leave a game in the ninth inning, if not sooner.

Even if the game is close, they will often head for the exits in large numbers, and if one of the clubs has a big lead at the beginning of the ninth, they at once start their unsportsmanlike hegira in droves.

In so doing they jostle and obstruct the view of last-ditch fans, which I can't help considering a breach of good manners.

In addition to this, their haste to get away indicates a lamentable lack of appreciation of the game. The real fan is never so foolish as to consider a game ended until the last man is out.

To the real fan the occasional ninth-inning rally in which a club which seems hopelessly behind finally wins, possibly in extra innings, is well worth waiting for. In fact, it provides what may be called the height of baseball excitement.

If the cash customers who cause my irritation would only cultivate the habit of keeping seated till the game is over, they themselves might some day become real, and not bogus, fans. BOX SEAT.

WOODWARD & LOTHROP

10TH 11TH F AND G STREETS

This is National Cotton Week—

Freshen Up Your Home with Smart Cottons

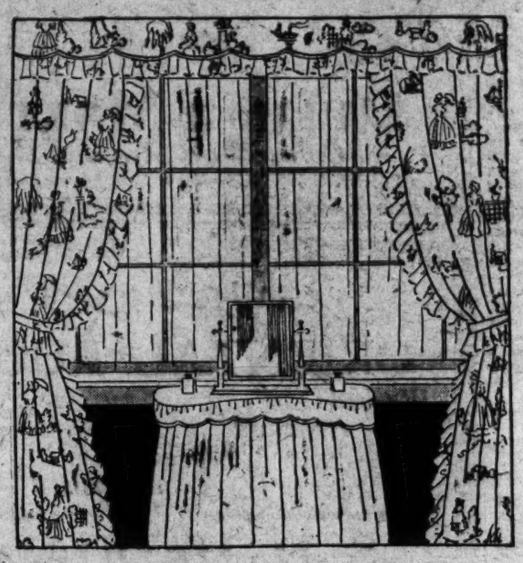

Godey Print Chintz

Captures the Atmosphere of Crinoline Days

A charmingly quaint group of ladies that look as though they had just stepped from the pages of "Godey's Ladies Book" adorn this delightful chintz. A happy choice for draping the dressing table and windows of the feminine bedroom. In natural, green and blue backgrounds.

$1.25 yard

Chintz in a Tulip Pattern

Brings Refreshing Charm to Your Windows

This unusual window treatment owes much of its grace and beauty to the chintz . . . an effective pattern of cream, old rose and yellow tulips with blue-green leaves against blue. A gay and charming fabric for Summer draperies and coverings. Also on a peach background.

$1.15 yard

The "Homestead"

Reproducing the Famous Currier and Ives Print

A quaint chintz for the country home or city apartment . . . a reproduction of the famous Currier and Ives print of the same name. This versatile chintz pictures the homestead during the four seasons—wreathed in garden flowers. A fine glazed chintz that lovers of the old are finding many uses for. In green, black, natural and henna.

$1.25 yard

"Lily-of-the-Valley" Chintz

Makes Window Shades Distractingly Lovely

Contrasting window treatments of rare beauty can be achieved through glazed chintz window shades. The "Lily of the Valley" chintz is particularly adapted to the feminine room or boudoir. The fragile beauty of the white flowers, and dainty green leaves, is accentuated by delicately toned backgrounds of blue, pink, green or peach.

75c the yard

Glazed Chintzes, 38c yard

A wide selection of glazed chintzes of qualities usually much more. Chintzes in patterns, large and small, flamboyant and dainty, bright or quietly unobtrusive. Chintzes to suit your every need and color scheme . . . priced most modestly.

DRAPERIES, SEVENTH FLOOR

Gliders and Comfortable Sports Chairs

With Waterproof Cotton Coverings

Even gliders and porch chairs show the importance of cotton in the home, in their sturdy waterproof cotton coverings painted in gay designs. The Troy glider sketched has a black cover painted in a new pattern with oil and a cushion cotton filled. The matching chair with comfortable, detachable leg rest can be had with a brilliant cotton canopy ($2), too.

Glider, $45 Chair, $9

PORCH FURNITURE, SIXTH FLOOR

Cotton Bedspreads in Charming Chintz Designs

Appropriate for Summer Cottage or City Apartment

$2.95

These bedspreads of figured sateen have a quaint country atmosphere singularly appropriate for the city apartment or cottage in Summer. Single and double sizes, in rose, green, blue, yellow and lavender. Bound in a plain harmonizing color.

BEDSPREADS, SECOND FLOOR

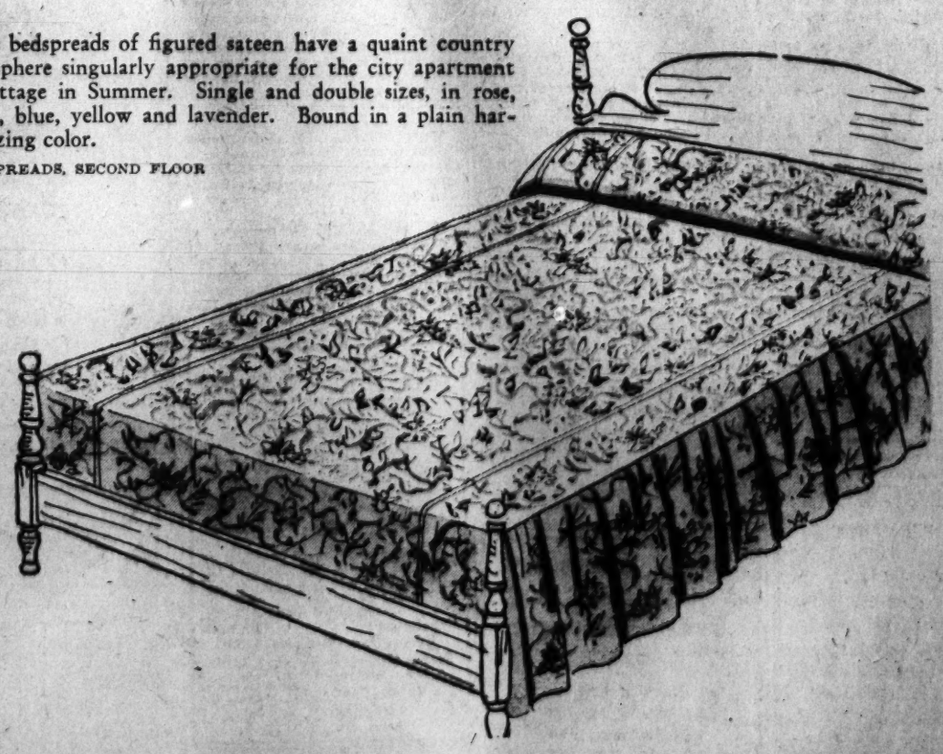

Muslin Sheets and Pillowcases—Low Priced

63x99 $1.10 72x99 $1.20 81x99 $1.25 72x108 $1.30

Pillowcases 45x38½ Inches, 33c each

Sheets and pillowcases of high quality muslin, closely woven—typical of higher-priced sheets, but marked at the low prices usually seen only on ordinary qualities. We advise you to replenish your stocks at this time.

LINENS, SECOND FLOOR

EVENTS OF INTEREST IN SOCIETY CIRCLES OF CAPITAL

British Envoy Honors King With Dinner

Notable Company at Stagg Function on George V's Birthday.

IN celebration of the sixty-sixth birthday of King George V, the British Ambassador, Sir Ronald Lindsay, following a long established custom, was host at dinner last evening at a stag dinner at the embassy. While King George, accompanied by Queen Mary, attended the Derby run at Epsom Downs, in celebration of his anniversary, British diplomats gathered at the embassy here to drink to his health.

The ladies of the embassy staff dined "en famille," although in years past they have gathered at one house or another for a "petticoat" celebration of the event.

Sir John Joyce Broderick, accompanied by Lady Broderick and their daughter, Miss Sheila Broderick, arrived in town yesterday, having come on from New York a few days earlier than he had planned, to be here for the fete. Sir John, now British Minister to Cuba, and former commercial counselor of the embassy here, will spend about ten days in Washington before going to Havana to assume his new duties.

Unfortunately his successor here, Mr. H. O. Chalkley, C. M. G., missed the affair, which would have been a timely celebration of his recent elevation. He has just been made a C. M. G. by the king, who, following the established custom, conferred birthday "honors" on a large group Tuesday night. Mr. Chalkley and his wife and children are now on the high seas, bound for this country, and are due in New York tomorrow or Saturday.

Because of the celebration last evening, Sir Ronald Lindsay was forced to receive the degree of doctor of laws, which has just been conferred on him by Columbia University, ahead of time. He was awarded the honor on Monday night in New York, while the others who received degrees were awarded their honors Tuesday at the Columbia commencement exercises.

The guests last night included the Secretary of State, Mr. Stimson; the Chief of Naval Operations, Admiral William V. Pratt; the Chief of Staff, U. S. A., Gen. Douglas MacArthur; Rear Admiral Hugh Rodman; the Undersecretary of State, Mr. William R. Castle, jr.; Rear Admiral Mark L. Bristol; Maj. Gen. William D. Connor; Mr. Pierre Boal, of the State Department; the Minister of the Irish Free State, Mr. Michael MacWhite; the Charge d'Affaires of Canada, Mr. Hume Wrong; Mr. D. M. Dow, official secretary for Australia; Mr. Scallan, secretary of the South African Legation; Mr. Merchant Mahoney, first secretary of the Canadian Legation; Mr. Thomas A. Stone, second secretary, and Mr. Keith Crowther, second secretary, and Mr. Colman O'Donovan, secretary of the Irish Free State Legation.

Others were the members of the embassy staff, including Mr. Campbell, Col. Day, Commander Fiennes, Mr. Shone, Mr. Pack, Mr. Torr, Capt. Godfrey, Mr. Dew, Mr. Makins, Mr. McCormick-Goodhart, Mr. Sims, Mr. Mark Watson; also Mr. D. R. Ranken, Mr. M. Oram, Capt. H. R. Brett and Mr. N. D. Wilmott.

Mr. Dawes to Depart for Chicago Today.

The Ambassador to Great Britain, Mr. Charles Gates Dawes, who has been a guest of President and Mrs. Hoover, will leave the White House today for Chicago, where he will be for a short time on business incident to the Century of Progress Exposition.

The Ambassador to Poland and Mme. Filipowicz entertained at dinner last night at the embassy when their guests were the Ambassador of Japan and Mme. Debuchi, Mr. and Mrs. Charles Sumner Hamlin, Judge John Barton Payne, Miss Mabel Boardman, Mrs. Rose Gouveneur Hess, Mr. Victor Podowski, first secretary of the embassy, and Mr. Wladyslaw Sokolowski, counselor of embassy.

Senator Hendrik Shipstead, of Minnesota, will sail today for Europe.

The Commercial Secretary of the British Embassy, Mr. Leander McCormick-Goodhart, will join Mrs. McCormick-Goodhart in Bar Harbor June 15. She left Washington the first of the week and is now established at Reverie Cove.

Will Wed in Fall

Harris & Ewing.

MISS BETTIE NORTHRUP POWELL,

daughter of Lieut. Col. and Mrs. E. Alexander Powell, of Journey's End, Chevy Chase, Md., whose engagement to the Hon. John Rosebery Monson, only son of Lord and Lady Monson, of Burton Hall, Lincoln, England, was announced last night at a dinner at her home.

Capital Folk Take Part in London Whirl

Misses Howry Entertain. Many Guests of Mrs. Lawson-Johnston.

Two festivities in London last week by hostesses who spend a part of their time in Washington bring interest to Capital society. Mrs. J. O. Lawson-Johnston, whose house at Kentsdale, Md., has been the scene of many an interesting dinner until her definite removal to London last winter, entertained with Mr. Lawson-Johnston, at her first large dinner at her house, 7 Park lane. Among the guests who accepted invitations were the oldest and most aristocratic of English nobility, the Ambassador to Great Britain and Mrs. Dawes, and others, the names including those of renowned hosts and hostesses in London society.

After closing her house in Maryland less than a year ago, Mrs. Lawson-Johnston went to Havana, where she visited her daughter, Mrs. George Grant Mason, 3d, the former Miss Jane Kendall, who, with Mr. Mason, expects to visit in London within a short time.

Also entertaining a fortnight ago were Miss Elizabeth Howry (recently presented at the Court of St. James), and her sister, Miss Mary Howry, whose guests were Washingtonians and a group of London friends. Among them were the Viscountess Elibank, Mrs. Ernest Lee Jahncke, Mrs. Clarence C. Dill, Mrs. Andrew Long, Mrs Murray, Lady Baird and her guest for the season, Mrs. Millar, sister of Miss Elizabeth Millar, of Washington and Luray; Mrs. Benjamin Thaw and Mrs. Ormon Lawson-Johnston, whom Washington still claims.

They were the guests of Col. John R. Thomas, jr., military attache, and Mrs. Thomas, at their home on Gerald road, when Miss Virginia Dawes, debutante daughter of the Ambassador; Miss Gywn, of Washington, and Miss Louise Brooks, granddaughter of Mrs. Stotesbury, were present, the latter two with their chaperone, Mrs. James Huntington Turner. The Misses Howry will remain in London some time, having taken a house for the season.

Misss Claire O'Donnell, daughter of Mr. and Mrs. W. J. O'Donnell, will receive a degree of bachelor of arts at the comencement exercises of Georgian Court College, to be held at the college casino, Saturday, in Lakewood, N. J.

The Right. Rev. John J. McMahon, Bishop of Trenton, will preside at the exercises and confer the degrees. The college is conducted by the Sisters of Mercy of the Trenton Diocese, and occupies the former Gould estate of approximately 300 acres.

Mr. Edgar Hamilton Funk, accompanied by his niece, Miss Margaret D. Reamy, and a party of friends, will go to Annapolis today to attend the graduation exercises at the United States Naval Academy.

Miss Powell Engaged to Son Of Nobleman

Noted Traveler to Become Bride of Hon John Rosebery Monson.

Lieut. Col. and Mrs. E. Alexander Powell, of Journey's End, Chevy Chase, Md., announced last night at a dinner the engagemnet of their daughter, Miss Bettie Northrup Powell, to the Hon. John Rosebery Monson, only son of Lord and Lady Monson, of Burton Hall, Lincoln, England. Mr. Monson, who arrived in the United States last week, is a guest of Col. and Mrs Powell, who gave a dance following the dinner at Journey's End. Dancing was in the blue garden in the patio. Among the guests was Miss Margaret Nuckols, of Albany, N. Y.

Miss Powell was educated at St. Agnes' School, Albany, and at the Ecoles des Sciences Politiques in Paris, since which time she has accompanied her father on his journeys to remote parts of the world. She is a member of the Junior League of Washington.

Miss Powell is descended from two of the oldest and most prominent families in central New York. Her great-grandfather, the late William Brown Smith, was one of the early settlers of Onondaga County, where he founded the Lakeside Farms, long internationally famous for their show horses and Holstein catle. Her grandfather, the late Edward A. Powell, banker, agricultural authority and philanthropist, was given the degree of doctor of humane letters by Syracuse University in recognition of his public services. On her mother's side Miss Powell is a direct descendant of Cotton Mather, of colonial fame. Her maternal grandfather, the late Milton H. Northrup, was postmaster of Syracuse during the Cleveland administrations and for many years publisher and editor of the Syracuse Courier.

Mr. Monson was educated at Eton and at Christ Church College, Oxford, and has recently completed his studies for the bar at the Inner Temple. By adopting a political career he will follow the example of his godfather, the late Earl of Rosebery, Prime Minister of England.

His father, the ninth Baron Monson, was comptroller of the household of the late Duke of Saxe-Coburg and Gotha, and during the great war was commissioner of the British Red Cross in Italy. Baroness Monson is an American by birth, a daughter of the late Gen. Roy Stone, of Mendham, N. J. Her first husband was the late Laurence Turnure, of New York. She is a a lady of grace of the Order of St. John of Jerusalem. Mr. Monson's grandmother, the Dowager Lady Monson, was lady-in-waiting to the Duchess of Saxe-Coburg and Gotha, and accompanied Princess Marie to Bucharest on the occasion of her marriage to Crown Prince Ferdinand, later King of Roumania.

With the engagement of Miss Powell and Mr. Monson one more link is formed in the bond which unites Washington girls to the nobility of old England. The young people met in the summer of 1929 while traveling in the Yukon and again last summer in the Balkans. After their marriage in the fall they will make their home in London during the season and on the family estates in Lincolnshire.

Few young women have enjoyed the advantages of travel in little known corners of the world as has the gifted daughter of Col. and Mrs. Powell who, for years, have traveled up and down the wide world, the former in search of material for his widely known lectures and books. On the fingers of one hand probably might be named the countries on the globe yet unvisited by the Powells and on most of their journeys their daughter has accompanied them.

Miss Powell has herself achieved distinction as lecturer in the field of international politics which has interested her for several years. A globe trotter like her father so much of her life has been spent abroad that no time was given to the frivolity of a debut. Although in Washington most of the winter and spring Miss Powell expects to tour with her mother through the summer, the two planning to motor through New England and other points.

Mme. Hellmann, wife of the French Consul General in San Francisco, is spending a short time in Washington, where she is staying at Wardman Park Hotel.

Dr. and Mrs. C. C. Conover, of Kansas City, have been guests at the Mayflower for several days. Their daughter, Miss Catherine Conover, graduated yesterday from Miss Madeira's School and will return to Missouri with her parents.

Isabel Green Becomes Bride At Cathedral

Pretty Ceremony Unites Her to R. C. Zantzinger, of Maryland.

Miss Isabel Casilear Green, daughter of Mr. and Mrs. William Devereux Green, and Mr. Richard Chew Zantzinger, member of the Maryland Legislature, were married yesterday in Bethlehem Chapel of Washington Cathedral, the ceremony performed by the Rev. Bland Tucker and the Rev. Mr. Warner at 5 o'clock.

The altar in the chapel was decorated with vases filled with white lilies and palms and ferns.

Mr. Green escorted his daughter to the altar. She wore a gown of cream-white satin fashioned with a long train, the bodice having the long gauntlet sleeves with point lace at the top and the neckline pointed front and back. The long and full tulle veil showed a panel of old rose point at either side, three bands of pearls forming the cap over the head. Her bouquet was of orchids and lilies of the valley.

Miss Devereux Green was her sister's maid of honor and wore a gown of pale green embroidered mull with a hat of lace straw in the same shade and carried a bouquet of Pernet roses. The bride's other attendants included Miss Louise Zantzinger, of Maryland, sister of the bridegroom; Miss Margaret Mackall and Miss Anne Turner, of Washington, and Miss Elizabeth Fell, of Scranton, Pa. Their gowns were yellow embroidered mull, fashioned in long, full lines, the bodices showing bolero jackets with short sleeves. Their lace straw hats were in the same shade of yellow, and they carried Pernet roses.

Priscilla, the little daughter of Lieut. and Mrs. George R. Burgess, the flower girl, wore green organdy made in Kate Greenaway style, the long skirt formed of petals, and her poke bonnet being in the same shade of green. She had lace mitts and carried an old-fashioned round nosegay.

The bridegroom had attending him his brother, Mr. Otway Zantzinger of Maryland, and as ushers were Mr. Franklyn Zantzinger, another brother, of Washington; Mr. Robert Kent Mulliken of Maryland; Mr. Owsley Stanley, jr., and Mr. Richard Shands, of Washington; Mr. William Hill, of Maryland, and Mr. George Childs, of New York.

The ceremony was followed by a reception in the home of the bride, Mrs. Green assisting the bride and bridegroom and the wedding party in receiving.

Mr. Zantzinger will take his bride to his home in Maryland, following a wedding trip. Mrs. Zantzinger's going-away gown was of a soft green shade with a coat in the same color, trimmed in blue fox, and with it she wore a brown hat of rough straw and brown shoes.

The out-of-town guests included Mr. and Mrs. Taylor Harrison, Mrs. Douglas Duer, Mr. and Mrs. David Hamilton, Mr. and Mrs. John Duer and Mrs. Randolph Barton, of Baltimore; Mr. David Claude and the Misses Claude, of Annapolis; Mr. and Mrs. Dana Reedy, of Westminster, Md.; Mrs. Rush Rowland, of Philadelphia; Mr. and Mrs. John Heywood, of Charlottesville, Va., and Mr. and Mrs. Reed Hairland, of Norwalk, Conn.

Miss Edwards Visiting Miss Betty Bull.

Col. and Mrs. H. P. Bull are visiting for a short time in Sewanee, Tenn., and during their absence Miss Betty Bull has as her guest Miss Mary Byrne Edwards, who will be with her for ten days until both girls go to Smith College for commencement.

Mr. and Mrs. Frank Conger Baldwin have gone to Massachusetts to occupy their summer home, The Crossways, at Nantucket.

Georgetown Bride

Underwood & Underwood.

MRS. RICHARD CHEW ZANTZINGER,

daughter of Mr. and Mrs. William Devereux Green, who was until her marriage yesterday Miss Isabel Green. The wedding took place in Bethlehem Chapel. A reception followed the ceremony at the home of the bride's parents in Georgetown.

Mrs. J. Biddle Planning Visit At St. John's

Will See Commencement of College Son Is to Be Head Of.

Mrs. J. Wilmer Biddle, who has house guests at her country estate, Kenmore Manor, near Front Royal, Va., will visit Annapolis tomorrow for the exercises at St. John's College, of which her son, Mr. Douglas H. Gordon, has recently been made president. Among the guests at Mrs. Biddle's are Mrs. Harry Thayer, Mrs. Marguerite Porter Cusachs, Mr. William Jennings Price, Dr. and Mrs. John Chapman and Mr. Robert Downs. Mrs. Biddle's daughter and son-in-law, Mr. and Mrs. Howard Keppel-Palmer, of Henley-on-the-Thames, who came over for the wedding of the latter's sister.

Mrs. Biddle also will attend the wedding tomorrow of Miss Julia Stuart Jones and Dr. Walter W. Baker, at Guilford, near Baltimore, which will attract Mr. and Mrs. Walter R. Tuckerman, Miss Laura Tuckerman, Miss Elsie Ekengren, Mrs. Keppal-Palmer, Miss Elizabeth Gordon, Mr. Douglas Gordon and Mr. William Bowie Clarke.

Dr. John W. McMichael, of Portland, Oreg., is spending a few days in Washington, his old home. On Friday evening, from 8 to 10 o'clock, Dr. McMichael will be at the home of Mrs. and Miss Chenoweth, 1350 Meridian place northwest, where he will be glad to meet all of his old friends.

White House Party Honors Press Women

Mrs. Hoover Entertains 75 Writers at First Lawn Fete.

Rating the first garden party of the year given at the White House the Women's National Press Club members were received yesterday at 5 o'clock by Mrs. Hoover, who greeted about 75 newspaperwomen on the south lawns, where informality reigned and anecdotes as told by Mrs. Hoover lent an added air of hospitality. For nearly an hour Mrs. Hoover, looking lovely in dark blue chiffon with lace and a beige hat of lace and straw, chatted with the guests. They were presented by one of the aids.

Miss Janet Large, niece of Mrs. Hoover, who was graduated from Highland Hall in Pennsylvania a few days ago, was one of the guests, adding a delightful dash of color with her smart scarlet frock. Miss Mildred Hall and Mrs. Gertrude Bowman also were among the groups, and White House aids buzzed here and there and the Marine Band in their scarlet coats played during the delightful hour.

And over near the rose gardens were the dogs, Glen, Mark and Pat, aristocrats of dogdom, pampered pets of the Mansion and willing to make friends at the slightest twist of a finger. A little lonesome, perhaps, for Tar Baby, the little "scotty" that everybody spoiled, was not there.

Tar Baby is on the Pacific Coast, monarch of another household and czar of the three most interesting

(Continued on Page 10, Column 2.)

Today's Sterling Silver Wedding Gifts

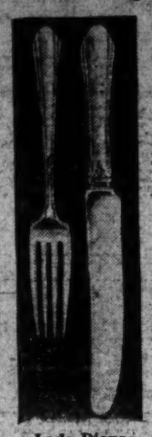

Lady Diana

Successfully Uphold the Traditions at Worth-while Savings

Substantial price reductions to 1916 pre-war levels have been made on all the most popular Sterling patterns here in wide choice.

"LADY DIANA"

6 Knives $19.00
6 Forks $15.00
6 Salad Forks $11.00

DULIN & MARTIN
Connecticut Ave. and L
PARKING SERVICE—Connecticut Avenue Entrance

محل البوهاء الشرقي الفاخر
ORIENTAL RUGS
Washed
Repaired
Stored
Appraised
Estimates gladly given
Insured
S. D. HADDAD
1128 CONNECTICUT AVE.
Opposite the Mayflower Decatur 4624

Enna Jettick Melodies Sundays, WJZ
ENNA JETTICK
SHOES FOR WOMEN
YOU NEED NO LONGER BE TOLD THAT YOU HAVE AN EXPENSIVE FOOT
$5 $6
AAAAA to EEE Sizes 1 to 12
177 Sizes and Widths
Correct Fit is Priceless---
yet we have it at only $5 and $6
Beautiful Hosiery, $1.00
Exclusively ENNA JETTICK
1337 "F" ST., N.W.

VILLA ROMA
(On Rockville Pike)
The FINEST PLACE TO DINE
Kensington . . . 25+

Confess

You do want an up-to-date portrait . . . and particularly, you want Underwood to make it.

Think of the people who would like to have that portrait . . . who should have it.

And reflect, for a moment, that you'll never be younger than you are right now.

The fact that all Underwood portraits, whether they are taken in the studio or in your home, may be had for a time at 20% discount, or as low as $16 a dozen, means there's real saving in making your appointment today.

UNDERWOOD & UNDERWOOD
Portraits of Quality
1230 Connecticut Avenue Decatur 4100

M. PASTERNAK
1219 CONNECTICUT AVE.
semi-annual clearance
SALES
drastic price reductions

COATS	$25	$45
SUITS	$35	$55
FROCKS	$25	$35
GOWNS	$35	$55
HATS	$5 to	$10

All Sales Final.

They like to listen!

Kellogg's RICE KRISPIES

COUNTLESS children are now disappointed if their cereal doesn't pop and snap in milk or cream. And that's why many mothers always get genuine Kellogg's Rice Krispies — the cereal that actually crackles.

Nourishing, toasted rice grains. That's Rice Krispies. Crunchy crisp. Crammed with the flavor of rich, fluffy rice.

Serve for breakfast. Add fruits or honey for lunch. Great for nursery suppers — or to accompany the afternoon glass of milk. Just the treat for a late bedtime snack. Healthful and easy to digest.

Use Rice Krispies in cookery too. Make crisp macaroons, candies. Butter and serve like pop corn. Use for ice-cream sundaes.

Order the red-and-green package from your grocer. Served by hotels. Made by Kellogg in Battle Creek.

• • •

You'll enjoy Kellogg's Slumber Music, broadcast over WJZ and associated stations of the N. B. C. every Sunday evening at 10.30 E. D. S. T. Also KFI Los Angeles, KOMO Seattle at 10.00, and KOA Denver at 10.30.

Panama Hats
Cleaned, Blocked and Dyed
BACHRACH
Hats—Created—Renewed
733 Eleventh St.

Mrs. K's
TOLL HOUSE TAVERN
COLESVILLE PIKE,
SILVER SPRING, MARYLAND.

Retaining all of its old charm, every appointment about and within "The Tavern" is one of quiet quaintliness. Here you Dine Well and relax in what is "virtually a Home at your disposal!"
Afternoon Teas
Luncheons Dinners
Every Day, Noon to 8:30
Sunday Morning Breakfast, 9 to 12
A Short Drive out 16th street to Maryland State line, then right one mile through underpass and traffic light on to ROUTE 27.
Or Four Corners Bus.
Phone Silver Spring 8.

Rugs Cleaned
By our modern methods wear longer, look better and are free from moths.
Free Storage
For your rugs, draperies, blankets and wearing apparel when they are VOGUE-CLEANED.
VOGUE
-Cleaners-
3rd & Eye Sts. N.E. AT. 0023

Distinctive
PERMANENT WAVES
and
JUNIOR PERMANENTS
Robert of Paris INC
Turkish Baths and Reducing Treatments
1514 Conn. Ave. North 2776-77

NORMANDY FARM
(On the Rockville-Great Falls Pike)
Phone Rockville 352
Luncheon Tea Dinner and Sunday Breakfast
Crispy fried chicken, hicory smoked home-cured hams, tender broiled steaks and delicious fresh vegetables are delightfully served on the cool stone terraces or in the high-raftered French provincial room which make Normandy Farm truly distinctive.
From Washington drive out Wisconsin ave. to River road. Go 8 miles beyond the District line to Potomac, Md.; turn to the right for three-quarters of a mile to Normandy Farm.
Decorated by Genevieve Hendricks, Inc.

EST. 40 YEARS
POTHAST
POTHAST
SALE
ANTIQUE REPRODUCTIONS
Before closing for the Summer and to make room for new patterns this Fall, we offer at reduced prices our entire stock here of hand-made antique reproductions, individually-built, in our own shops.
The True Antiques of Tomorrow
1338 19th St. N.W.
BALTIMORE, MD.
824 N. Charles Street
Handmade Dining Room Furniture for Seating

The Collier Inn
COLUMBIA RD. AT 18th ST.
Opposite Ambassador Theatre
LUNCHEON
11:00 Until 2:15
Special Plates and Salads 45c to 75c
DINNER
5:00 to 7:45
Special Four-Course Dinner 75c
Special Five-Course Dinner $1
Club Plates, 55c to 75c
Our Catering Department will furnish our "Own Made" Ice Cream in fancy molds, fresh fruit pies, salads and cakes when you entertain.

The Terrace at the Shoreham opens
This Evening
Thursday, June 4th
On the new Terrace . . . "beneath that awning called the sky" . . . the Shoreham cuisine is served nightly. You dance to the glorious music of Lowe-Nevins' famous Shoreham Orchestra . . . you stroll along the tile and palm girt . . . you pause for a moment to peer into the Venetian Pool . . . you thrill to a wonderful evening.
HOURS: 7 to 11 AFTER SUNDOWN
DINNER $1.50 AND A LA CARTE SERVICE
SPECIAL DINNER SATURDAY AND HOLIDAYS, $2

RESERVATIONS
TELEPHONE ADAMS 0700
ROBERT KEHL, MAITRE D'HOTEL
The SHOREHAM

RADIO
BRIDGE
GARDEN HINTS

FEATURES of INTEREST to WOMEN

HOROSCOPE
RECIPES
FASHIONS

DIAL FLASHES

A COLOR organ, operating on radioelectrical principles, which automatically converts music into changing colors that synchronize with the moods of the music has been developed by the RCA Victor Co.

The object of the color organ, according to E. B. Patterson, research engineer, who explained its operation to members of the Institute of Radio Engineers meeting in Chicago, is to produce a greater emotional effect on the spectator listener than can be obtained by listening to music alone. The color organ endeavors to correlate color and music to make a simultaneous appeal to both senses, of sight and sound, for greater esthetic enjoyment.

The new instrument, the first of its kind to operate automatically and in synchronization with radio or recorded music, or a microphone, was made commercially possible by the use of thyratron tubes.

Visualizing its applications to the concert stage, Mr. Patterson described a performance of the color organ with an orchestra. A microphone placed close to the solo instrument might be made to produce a single colored light of a given shade, while a second microphone brought different colors into play from the other instruments in the orchestra. The first light weaving a color pattern in rhythm with the solo part as the other colors formed the background in synchronization with the rest of the orchestra.

THE microphone will journey to Rum Row for the first time in radio history next Tuesday night, when a party of broadcasts will go aboard a sea-going tug and describe for the loud speakers of the Nation just what goes on beyond the 12-mile limit.

Graduation exercises at the United States Naval Academy, Annapolis, will be broadcast this morning (WMAL, 10:45 a. m.). The broadcast will include a brief biographical sketch of each member of the graduating class and a description of the ceremony by Stanley Bell. The principal address will be made by Secretary of the Navy Charles Francis Adams.

Proceedings at the Mahatma Gandhi testimonial dinner under auspices of the Indian National Congress of America will be broadcast tonight (WJZ network, 9 p. m.).

John Hays Hammond, internationally known mining engineer, will make an address tonight at the twenty-fifth annual convention of the Boys Club Federation of America, which will be broadcast (WJZ network, 9:45 p. m.).

The German biographer, Emil Ludwig, will speak briefly this morning (WMAL, 10 a. m.).

UNCLE ABE and David will go to the RKO lot shortly to make a talking picture. Away from the microphone they are Philip Lord (Seth Parker) and Arthur Allen.

It has been reported that negotiations are under way for renewal of the Uncle Abe and David broadcasts in the not too distant future.

Closing scenes in the British open golf crown championship fight will be described tomorrow afternoon (WMAL, 12:35 p. m.).

The Danish Minister to the United States, Otto Wadsted, will address the Nation on the occasion of the celebration of the promulgation of Denmark's constitution by King Frederick VII in 1849, tomorrow night (WABC network, but not WMAL, 10 p. m.).

The shut-ins series will be inaugurated by Capt. Taylor Branson and the United States Marine Band tomorrow morning (WJZ, 10 a. m.).

A TWO-ACT comedy by Claire Kummer, "A Successful Calamity" is the Radio Guild offering tomorrow (WRC, 3:15 p. m.).

The Oregon Rhythm Boys, vocal trio, members of the University of Oregon Glee Club, will help the RKO Theater of the Air observe the Portland Rose Festival, Mardi Gras of the Northwest, tomorrow night (WRC, 9:30 p. m.).

Eighteen members of the NBC announcerial staff will present a burlesque skit called "The Vanishing American" tomorrow (WJZ network, 7:45 p. m.).

RECENTLY Kate Smith lost a gold medal which she won a year ago in a radio popularity contest. Although the intrinsic value of the medal is only about $30, she has offered many times that as a reward for its safe return to her. It has been Kate's favorite good-luck piece ever since she has had it.

RADIO PROGRAMS

THURSDAY, JUNE 4.
LOCAL STATIONS.
(Eastern Standard Time.)

WRC—National Broadcasting Co. (316 Meters. 950 Kilocycles.)

8:30 a. m.—Health Exercises.
7:00 a. m.—Gene and Glenn.
7:15 a. m.—Morning Devotions.
7:30 a. m.—Cheerio.
8:00 a. m.—Parnassus Trio.
8:15 a. m.—Orchestra with Lew Conrad.
8:45 a. m.—A. & P., Col. Goodbody.
9:00 a. m.—Ceresota Program.
9:15 a. m.—Piano Recital.
9:30 a. m.—U. S. Navy Band.
10:00 a. m.—Blue Streaks.
10:15 a. m.—Radio Household Institute.
10:30 a. m.—Sweet and Low Down.
10:45 a. m.—Al and Pete.
11:00 a. m.—On Wings of Song.
12:00 (noon)—Luncheon Music.
12:30 p. m.—National Farm and Home Hour.
1:30 p. m.—Talk by Louis Rothschild.
1:45 p. m.—Ramblers.
2:00 p. m.—Woman's Radio Review.
3:00 p. m.—"The Magic of Speech," by Vida Sutton.
3:30 p. m.—Dancing Melodies.
4:00 p. m.—Lady Next Door.
4:30 p. m.—Talkie.
4:45 p. m.—Tea Timers.
5:01 p. m.—Black and Gold Orchestra.
5:30 p. m.—Try-Me Troubadors.
6:00 p. m.—Amos 'n' Andy.
6:15 p. m.—Testers.
6:30 p. m.—Phil Cook.
6:45 p. m.—Songs of the Old South.
7:00 p. m.—Rudy Vallee Orchestra.
7:30 p. m.—Birthday Party.
8:30 p. m.—Melody Moments.
9:00 p. m.—Lucky Strike Dance Orchestra.
10:00 p. m.—Washington Gas Light Co. Orchestra, Rudolf Schramm, conducting.
10:30 p. m.—Cab Calloway Orchestra.
11:01 p. m.—The Continentals.
11:30 p. m.—Charles Agnew Orchestra.
12:00 (midnight)—Paradise Orchestra.
12:30-1:00 a. m.—La Salle Orchestra.

WMAL—Columbia Broadcasting System. (473.9 Meters. 630 Kilocycles.)

8:00 a. m.—Commuters.
8:30 a. m.—Tony's Scrap Book.
8:45 a. m.—Morning Minstrels.
9:00 a. m.—Opening the Morning's Mail.
9:30 a. m.—Ida Bailey Allen.
9:45 a. m.—Beauty Talk.
10:00 a. m.—Five Arts.
10:15 a. m.—L'Manda Looking Glass.
10:30 a. m.—Bakers.
10:45 a. m.—U. S. Naval Academy Exercises, from Annapolis, Md.
12:30 p. m.—Savoy Plaza Orchestra.
1:00 p. m.—Dale Wimbrow.
1:15 p. m.—Julia Mahoney, soprano; Evan Evans, barytone, and Marion Carley, pianist.
1:45 p. m.—Salon Orchestra.
2:30 p. m.—Three Doctors.
2:45 p. m.—Rhythm Ramblers.
3:00 p. m.—Melody Magic.
3:30 p. m.—Four Clubmen, male quartet.
4:00 p. m.—Asbury Park Orchestra.
4:30 p. m.—The Bicentennial Talking Motion Picture of Washington." Thomas P. Littlepage.
4:35 p. m.—Bert Lown Orchestra.
4:45 p. m.—"Meet the Artist." Julia Sanderson and Frank Crummit.
5:00 p. m.—"Rod and Stream." Perry Miller.
5:15 p. m.—Poet of the Organ.
5:30 p. m.—Conveyor Program.
5:45 p. m.—News Flashes.
6:02 p. m.—Merchants' Dinner Hour Program.
6:30 p. m.—"Tale-Lights."
6:45 p. m.—Camel Quarter Hour.
7:00 p. m.—Pryor's Band.
7:15 p. m.—Sally Sothern Sketches.
7:30 p. m.—H. V. Kaltenborn.
7:45 p. m.—Hamilton Watchman. "Tires and Time."
8:00 p. m.—Salad Dressers.
8:15 p. m.—Phoenix Program.
8:30 p. m.—Tales of Mystery.
9:00 p. m.—Lutheran Hour.
9:30 p. m.—Fortune Builders.
9:45 p. m.—Johnson Orchestra.
10:00 p. m.—Jack Denny Orchestra.
10:15 p. m.—Eastern High School Night—Leah Effenbach, pianist, assisted by the Eastern High School Orchestra, under direction of Carrie V. Byram; the Major Choral Class, directed by Mary Louise Wood, and Margery League and Edith Martin, soprano soloists.
10:45 p. m.—Radio Roundup.
11:00 p. m.—Ater Orchestra.
11:30 p. m.—Nocturne. Ann Leaf.

WOL—American Broadcasting Co. (329 Meters. 1,810 Kilocycles.)

7:00 a. m.—Musical Clock.
8:00 a. m.—Chimes and Birthdays.
8:01 a. m.—Musical Clock.
10:15 a. m.—Organ Favorites.
10:45 a. m.—Tuneful Tid-Bits.
10:45 a. m.—Popular Airs of Yesterday.
11:00 a. m.—Parents' Forum.
11:15 a. m.—Modern Melodies.
11:30 a. m.—Excerpts from Light Operas.
11:45 a. m.—The American Traveler.
12:00 (noon)—Harold M. Dudley, barytone.
12:15 p. m.—Jimmie Harbison, pianist.
12:30 p. m.—Navy Hospital Requests.
3:00 p. m.—Good Afternoon. Sports Hour.
4:00 p. m.—Nonsenicalities.
4:15 p. m.—March of Music.
4:45 p. m.—Waltz Time.
5:15 p. m.—Opportunities.
5:45 p. m.—Joe Turner's Entertainers.
6:00 p. m.—Dinner Music.
6:15 p. m.—Share-Ity Hour. Community Chest.
6:30 p. m.—James H. Chamberlain, tenor.
6:45 p. m.—Dorothy Reddish, soprano.
7:00 p. m.—To be announced.
7:20 p. m.—Globe Trotter.
7:30 p. m.—Dance Orchestra.
8:00 p. m.—Festival of Music.
8:15 p. m.—Mabel Owens, soprano; Paul D. Gable, pianist.
8:30 p. m.—Violin Favorites.
8:45 p. m.—Dorothy Finch King, soprano and pianist.
9:00 p. m.—Kohala Melody Boys.
9:15 p. m.—Dairy Maids.
9:30 p. m.—Wrestling Match, from Griffith Stadium.

WJSV—Independent Publishing Co. (265 Meters. 1,460 Kilocycles.)

9:00 a. m.—Down South.
9:06 a. m.—Weather Report.
9:40 a. m.—Hints to Housewives.
10:35 a. m.—Child Talk.
11:00 a. m.—Sacred Hour.
12:01 p. m.—Anna Meeks, songs.
12:15 p. m.—H. R. Derr.
12:45 p. m.—WJSV Ensemble.
1:30 p. m.—Old King Tut.
2:30 p. m.—Gladys Pittchugh.
2:45 p. m.—Mrs. Bair.
4:30 p. m.—Sunset Melodies.
5:00 p. m.—Science and History.
5:30 p. m.—Along Route Fifty.
6:00 p. m.—Musical Interlude.
6:15 p. m.—Sports Flashes.
6:30 p. m.—News Flashes.

Microphonings

10:45 a. m. (WMAL)—Graduation Exercises From Naval Academy.

5:30 p. m. (WRC)—Troubadours.

6:45 p. m. (WMAL)—Morton Downey; Tony Wons.

7:00 p. m. (WRC)—Willie and Eugene Howard; Rudy Vallee Orchestra.

7:15 p. m. (WMAL)—Sally Sothern Sketches.

7:45 p. m. (WMAL)—Dramatic Sketch, "Tires and Time."

8:30 p. m. (WJZ)—Helen Morgan.

8:30 p. m. (WRC)—Oliver Smith in "Melody Moments."

9:00 p. m. (WJZ)—Gandhi Testimonial Dinner.

9:45 p. m. (WJZ)—Address by John Hays Hammond.

10:00 p. m. (WRC)—Schramm's Concert Orchestra.

6:40 p. m.—Classified Hour.
7:30 p. m.—Organ Melodies.
8:00 p. m.—June Bride's Program.
8:15 p. m.—Cameron Club.
8:30 p. m.—Dot and Dash.
8:45 p. m.—To be announced.
9:00 p. m.—Damon and Pythias.
9:30 p. m.—Lorraine, Audrye and John.
10:00 p. m.—Walter Holt's Hour.
11:00 p. m.—To be announced.

760 Kilocycles.

Synchronized Operation WBAL-WJZ. (Tune WBAL on WJZ Dial Setting.)

7:30 a. m.-3:00 p. m.—Programs same as WJZ.

WBAL—Baltimore (1060 Kilocycles). (Independent Operation.)

3:30 p. m.—U. S. Army Band.
4:00 p. m.—Salon Music.
4:30 p. m.—Little Orphan Annie.
4:45 p. m.—In Old Granada.
5:30 p. m.—Michael Weiner, violinist, and Leroy Evans, pianist.
5:45 p. m.—Lowell Thomas.
6:00 p. m.—Amos 'n' Andy.
6:15 p. m.—Musical Program.
6:45 p. m.—John Lederer, pianist, and Phillip Crist, tenor.
7:00 p. m.—Spiritual Singers.
7:15 p. m.—Rin Tin Tin Thriller.
7:30 p. m.—Salon Orchestra.
8:00 p. m.—Julia Sanderson and Frank Crummit.
9:00 p. m.—Gandhi Testimonial Dinner.
9:30 p. m.—Maxwell Melodies.
9:30 p. m.—Clara, Lu 'n' Em.
9:45 p. m.—John Barclay, barytone, and Dagmar Rybner, pianist.
10:00 p. m.—When Some of Us Were 21.
10:30 p. m.—Gay Vienna.
11:00 p. m.—Reveries.
11:15 p. m.—Club Richman Orchestra.
11:30 p. m.-12:00 (midnight)—New Yorkers Orchestra.

WSXY—Jenkins' Television—2000-2100 Kilocycles.

9:30-11:30 p. m.—Pictures.

CHAIN STATIONS.
(Associated Press.)

Programs in Eastern standard time. M. unless otherwise indicated. (Programs subject to last-minute change by stations.)

454.3—WEAF New York—660 (NBC Chain). (Synchronized with WTIC.)

5:00—Jim Corbett.
5:30—Dinner Music.
5:45—Scores; Hymn Sing.
6:30—Dramatic Sketch.
7:00—Rudy Vallee's Orchestra.
8:00—Birthday Party.
8:30—Melody Moments.
9:00—B. A. Rolfe Orchestra.
10:00—Bertie Sees World.
10:15—Gene Austin.
10:30—Calloway Orchestra.
11:00—Albin's Orchestra.
11:30—Agnew's Orchestra.

348.6—WABC New York—860 (CBS Chain).

5:00—Frank Ross, Songs.
5:15—Ray Welch Orchestra.
5:30—Stage Stars.
6:00—Crime Club.
6:00—Kate Smith.
6:15—Dance Orchestra.
6:30—Daddy and Rollo.
6:45—Quarter-Hour.
7:00—Pryor's Band.
7:15—Reis and Dunn; Mary Charles.
7:30—H. V. Kaltenborn.
7:45—Story of Time.
8:00—Browne and Llewelyn.
8:15—The Columbians.
8:30—Detective Drama.
9:00—Lutheran Period.
9:30—Fortune Builders.
9:45—Negro Quartet; The Parade.
10:00—Denny's Orchestra.
10:15—Pryor's Band.
10:30—Radio Roundup.
11:00—Nelson's Orchestra.
11:30—Ann Leaf and Ben Alley.
12:00—Dance Hour.

394.5—WJZ New York—760 (NBC Chain).

5:00—Van Steedan Orchestra.
5:15—Saxophones and Pianos.
5:30—John F. Kennedy.
5:45—Van Steeden Orchestra.
6:00—Scores; Topics in Brief.
6:00—Amos 'n' Andy.
6:15—Testers.
6:30—Phil Cook.
6:45—Pickard Family.
7:00—Dixie Singers.
7:15—Rin Tin Tin.
7:30—Nelson Orchestra.
8:00—Crummit and Sanderson.
8:30—Orchestra Melodies.
9:00—Gandhi Testimonial Dinner.
9:30—Clara, Lu 'n' Em.
9:45—John Barclay.
10:00—Slumber Music.
10:30—Gay Vienna.
11:00—Organ Reveries.
11:15—Mints Orchestra.
11:30—Kemp Orchestra.

Jay Interprets the MODE

Summer evening frock of palest beige organdie, with elaborate linen lace as its interesting decoration. (A Dah-ray design.)

New York, June 3.

O-O-OH, lets go—anywhere at all as long as it's away. But lets be different this year, and go away with just the right amount of lugagge, and the right kind of clothes in the luggage to be comfortable.

The finest of trips can be spoiled, completely and hopelessly, by too many bags and trunks and hatboxes, as well as by too few clothes when these bags and trunks and hatboxes are opened! It's a fine art, my dears, this of traveling with just the right amount of everything—and one that when mastered pays the highly desirable dividends of a calm mind and an always attractive person. Naturally, the best way to go about this intricate and delightful study is to know exactly the conditions at the place you are going—that is, if it's one where riding will be the chief pursuit, or golf, or swimming, or tennis. In this way, you'll know what specialties in the sports line must be included, and you won't be like a funny little friend of Mamzelle who went away to a mountain lake resort with just dozens of bathing suits and beach pajamas and things, only to find the lake one of those to be looked at only—from the hotel which perched up on hundreds of feet of granite cliff! Had she known that those who wanted to bathe had to hike for it, over rough trails, and brought the right clothes—that would have been a different story.

But, anyway, know your place and exactly what you're going to do in it. Then, take only the clothes that will fit the occasions for which they're intended, and don't, whatever you do, take so many of them that they are crowded in together and mussed if they are of the stiffish fabrics this year that must be absolutely fresh to be attractive. And, as a special hint to my ladies who would always be lovely, knitted fabrics for sports and lace for the evening are the best possible things you could pack into a limited space.

• • • •

I should have sketched this summer evening gown with some magic brush to show you how lovely is it in its pale golden beige color. That part I'll have to leave to your imagination—but you can see for yourself its graceful charm of lines, and its unusual application of the linen lace. This lace was rather an inspiration, for when I designed the frock I wanted something exactly the same color as the organdie, yet something out of the ordinary—'n' this lace, which is beautifully fine and intricate as you know, was just exactly what I was looking for to complete the delicate, pale golden image I had in mind.

• • • •

If you're, just a little bit tired of the ordinary run of colors and materials for your summer evening gowns, why don't you give some lengthy consideration to golden beige as a color, and to linen lace as a trimming? They are both utterly charming!

• • • •

Hold your evening hankie by its lace flower, if it matches the border as it does in the little cketch today! Or a black one, fragile as a shadow—hold it by its pink chiffon flower—or its black satin bow!

• • • •

The bathing suit that's most popular on the beach today is the one that's prepared for any emergency! 'N' have you noticed, that no matter how much you pay, few of them are just what you want at all times? But, if you hurry up and send your stamped, self-addressed envelope to the Dare Department of The Washinton Post for this week's leaflet, you'll find that there is such a perfect beach ensemble. You can make it yourself, easily, and to suit your own individuality—'n' when I tell you that it includes shirts, shorts, skirts for the sands, pajamas, a slip-on gingham dress, and milyums of other things for beach loveliness, you'll see why I said to hurry!

• • • •

And on Sunday morning hurry to look for the weekly Dare Fashion letter in the Sunday Post.

Au Revoir!

(Copyright, 1931.)

What Today Means to You

By MARY BLAKE

"GEMINI."

IF June 4 is your birthday, the best hours for you on this date are from 11 a. m. to 1:30 p. m., from 4 p. m. to 6 p. m. and from 8:45 p. m. to 10:15 p. m. The danger hours are from 8 a. m. to 10:10 a. m. and from 2 p. m. to 3:50 p. m.

June 4 is a propitious day for almost everything. The stars denote that business people will find the day rich in opportunity and promotion. Social activities will be favored, while private affairs will assume a pleasing outlook. It is also a good occasion for both betrothals and marriage.

Children born on this June 4 will develop quickly, both physically and intellectually. They will be persevering and ambitious. Not only are they destined to win honors at school, but they are also fated to gain much material success in life. Their dispositions will be affectionate and kind.

You, if born on June 4, have a not altogether unjustified high regard for yourself and your opinions. Yet there is no earthly reason why you should always belittle the efforts of others. You must learn to realize that there are other pebbles on the beach, and patting yourself on the back is not an exercise that keeps you fit. It is more liable to induce swelling of the head.

You are fairly patient, although you succeed in making others impatient. When angered, you are apt to fly into a rage, even though you know by experience that loss of self-control causes you to do and say things which you afterward regret. Your best bet in life is, if possible, work in the country, as you are decidedly at your best when free from disturbing factors.

Although rather selfishly fond of your own companionship, you are fully alive to the attractions of the opposite sex. The signs denote that you will not marry young. It will take you a long time to make up your mind. Only after marriage, whether you be man or woman, will you begin to appreciate the fact that you are not quite so important as you were prone to believe whilst single. Success, in no small measure, awaits you when you know and feel that "there are others."

Successful people born June 4:

Jeremy Belknap—Founded Massachusetts Historical Society.
Eckley B. Coxe—Mining engineer.
George III—King of England.
Wendell P. Garrison—Editor and author.
Walter L. Dean—Artist.
Paul E. Archinard—Physician and educator.

(Copyright, 1931.)

YOUR NAME — WHAT DOES IT MEAN?

By HARRY A. DEFERRARI, PH. D.

THE family name "Dale" is the modern form of the Old English "dael" which, in turn, is derived from the Old Norse "dalr." It means "the dale" or "valley," and indicates an original place of residence. However, in a few cases this name has become confused with "Dole" and "Deal." The Hundred Rolls mentions a Ralph de la Dale and a Thomas de la Dale. A document dated 1332 bears the name of Richard del Dale.

The family names "Dole," "Deal" and "Deale" have the same source and meaning. They are derived from the Old English "dael" meaning "the allotment" and "the boundary mark," and they point out an original place of residence. A certain William de la Dole is mentioned in the Hundred Rolls. A certain John atte Dele was vicar of Wigenhale County, Norfolk, in 1374. There is evidence that in some cases the above names have become confused with "Dale."

In early days the personal name "Solomon" was extremely popular in England, although it was generally spelled "Salomon." That old spelling has generally resulted in such modern family names as "Salamon," "Salaman," "Saleman" and "Salomans." Although there are some old English families whose names are spelled "Solomon," "Soloman," etc. the majority of persons whose names are spelled thus are of Jewish descent. This personal name is of Hebrew origin, and may be translated "peaceful" and "peaceable." The Hundred Rolls mentions the names of Richard Salaman, Richard Saleman, Alicia Saleman and John Solyman. In Germany the various forms of this family name are common to both Christians and Jews. The most frequently found German forms are "Salomo," "Salomon" and "Salaman."

Watch this column every day. Your name will appear here.

(Copyright, 1931.)

Indoor and Outdoor Gardens

By JANE LESLIE KIFT

ANSWERS TO INQUIRIES.

IS there such a thing as a general garden spray? I can not afford to purchase one only good for one insect. My garden is alive with all sorts of bugs. MARJORY T. P.

Yes; the following spray is for general garden use. It combines the properties of a stomach poison and a contact insecticide:

Arsenate of Lead Spray.

3 teaspoonfuls of arsenate of lead powder.
1 ounce of any liquid soap.
1 teaspoonful of nicotine sulphate.
A gallon of water.

As this formula contains poison, it must be kept out of the reach of children or other irresponsible persons.

Please tell me how to save iris; they are planted in a spot in my garden where the earth worms are prevalent. MRS. IRVING F.

Earth worms will not harm your iris or any other plants. However, if you want to get rid of these crawlers pour some limewater over the soil. This will cause the worms to come to the surface, where they can be collected and destroyed.

Please tell me how to make kerosene emulsion. HARRIET D. L.

Kerosene emulsion is the standard remedy against all sucking insects such as plant lice, plant bugs, scale insects and the like and is of value against other soft-bodied insects, which can not for different reasons be safely poisoned by paris green and similar insecticides. The best form for ordinary use is the kerosene soap emulsion, made by combining two gallons of kerosene, one-half pound of whale-oil soap or one quart of soft soap with one gallon of water. The soap should be dissolved in boiling water and then poured while still warm (away from the fire) into the kerosene. The mixture must then be churned violently for about five minutes by means of a force-pump. At the end of this time the mixture will have become the consistency of thick cream. This emulsion will keep indefinitely. Dilute it only as you need it. For most insects except scale or bark lice the staple emulsion should be diluted with from fifteen to twenty parts of water.

Does candytuft require much sun and a moderately rich soil? That is the environment in which I am attempting to grow this plant. I might add it is not doing very well. ELSA DE H.

Iberis or candytuft requires a great deal of water. It also requires sun and a fairly rich soil.

Please tell me how often to prune a honeysuckle and when to prune forsythia bush. MRS. F. P. M.

Prune honeysuckle severely in the spring, then, in order to keep it in bounds, prune it once a month. Prune forsythia at this time.

(Copyright, 1931.)

All readers' questions on growing and care of indoor and outdoor flowers and floral decorations for social functions will be answered by Miss Kift, directly in this column if addressed in care of The Washington Post, or directly to readers if a self-addressed, stamped envelope is supplied.

WORK ON BRIDGE

THE POWER OF THE SQUEEZE.

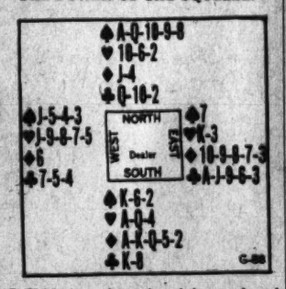

HAD the above hand been played at Auction Bridge the bidding would have been: South one No Trump, West pass, North two Spades; and while South might have called two No Trumps, it doubtless would have been wiser for him to permit North to play at Spades.

However, the hand was played at Contract and South with a count of 21 and every suit stopped, bid three No Trumps. North with a count of 9 (exclusive of his Tens and his long suit, neither of which are reckoned when bidding for slams) bid four No Trumps. To have bid four Spades in this position would not have been a slam indication as that call over three No Trumps is reserved for a long weak suit. South passed North's four No Trumps; holding merely a minimum three No Trump bid he would not be justified in pursuing the elusive slam.

West opened with the Seven of Hearts and South took East's King with the Ace. South then led a small Spade, winning with the Queen in dummy; then led a Club from dummy, his scheme being to shut out the Ace of Clubs if East held it and did not cash it on that trick. East did not see the danger of holding up once, so South won with the King of Clubs and led the King of Spades. East's discard of a Club disclosed an interesting Spade situation which assuerd the Declarer of all the Spade tricks by a finesse on the next round, and the needed Heart and Club discard which would produce 13 tricks undess five Diamonds were held in one hand.

If five Diamonds were held in one hand, East clearly would be the hand to hold them, and East also had the Ace of Clubs. Therefore a squeeze could be worked if South led the Queen of Hearts at this stage. That was done and then North was put in to run the remaining Spades, South discarding a Heart and a Club. East had three more discards on the Spade leads. He could let three more Clubs go with perfect safety, but he could not afford to discard the Ace of Clubs with the Queen in the dummy hand; no he had to discard a Diamond. The moment that happened, South's Diamonds all became good and Declarer's 13 tricks were established.

(Copyright, 1931.)

Helping the Homemaker

By LOUISE BENNETT WEAVER.

Ginger Creams.

Breakfast.

Grapefruit
Poached Eggs
Buttered Toast Coffee.

Luncheon.

Tomato Sandwiches Tea
Ginger Creams, Frosted Apricots

Dinner.

Ham Timbales. Creamed Potatoes
Buttered Asparagus
Bread Butter.
Head Lettuce and French Dressing
Maple Cream Pie. Coffee

Ginger Creams, Frosted.

1 cup fat
1 cup light brown sugar
2 eggs
1 cup molasses
1 teaspoon ginger
1 teaspoon cinnamon
1 teaspoon cloves
½ teaspoon salt
1 cup sour milk
3½ cups flour
1 teaspoon soda
1 teaspoon baking powder

Cream fat and sugar. Add rest of ingredients and beat three minutes. Half fill greased muffin pans. Bake 15 minutes in moderate oven. Cool and frost.

Frosting.

3 tablespoons butter
3 tablespoons hot cream
¼ teaspoon salt
1½ cups sifted confectioner's sugar

Mix ingredients and beat two minutes. Let stand several minutes. Beat well and lightly frost cakes.

Maple Cream Filling.

1 tablespoon granulated gelatin
3 tablespoons cold water
4 tablespoons sugar
4 tablespoons flour
2-3 cup maple syrup
⅛ teaspoon salt
2 eggs, beaten
½ cup milk
1 teaspoon vanilla
½ cup broken nut meats

Soak gelatin in cold water five minutes. Dissolve over pan of hot water. Cool. Blend sugar and flour. Add syrup, salt, eggs and milk. Cook in double boiler until a little thick and creamy. Stir constantly. Add gelatin mixture and vanilla. Pour into baked pie shell. Sprinkle with nuts. Cool and chill.

Keep plenty of sandwich spreads, relishes and boxed crackers and cookies on the emergency shelf, so that picnics can be quickly arranged.

To prevent wasting chocolate when it is melted, butter the pan and when the chocolate is melted it will slip out easily.

Wives of Tomorrow

—FRANCES M'DONALD—

A LONELY WIDOWER.

DEAR Frances McDonald: Just a few lines to you. I read an article in your column and it certainly appeals to me the way you give your sound advice. Now, what I want to ask you is a personal question. A year ago my wife died and I am left alone to think out a way best for myself in this world. No better woman than she could have been found. I am boarding at present with her parents, who think the world of me, but that isn't helping me out of my loneliness. It just seems too lonely for words for me. All my friends about me advise me to marry again. They tell me to get myself a good woman and start anew. Now I am coming to the point. You know there are some women today that would be good companions and some that are not so good. I am asking you to tell me which you think best for me to do—marry or leave well enough alone? I am 36 years old, and am told that I am a wonderful fellow for friendship and companionship. Now please don't let the public know of my writing to you through the column. If you can help me to decide I will very deeply appreciate it. PUZZLED PHASE.

Of course you should marry again. And since your wife was so much all that you could wish, why not begin to cultivate the acquaintance of some of the girls she knew, or some of her unmarried cousins? The first step is to begin going out. Start going about with other men and gradually you will be drawn into their circle of acquaintance, meeting their sisters and girl friends.

Usually there are hordes of community matchmakers just lying in wait for unsuspecting young widowers. I am astonished that you have escaped their well-meant endeavors. You will surely encounter them when you start going about. It is their chief object in life to see that no one is allowed to roam around without a leash firmly attached to the collar, and a good firm hand on the leash. They begin by calling the victim on the telephone to make a fourth at bridge, or some other equally innocent activity. And presently the chances of escape depend entirely upon whether or not the said victim can leave town. For one who is in your situation these folks are heaven sent. For others they are something less than that. Proceed to cultivate the people who are advising you to marry. I seem to sense a plot right there. If you ever "accidentally" meet any young ladies at their homes, you might begin to take notice. They will probably be combing the countryside to trot out the various girls.

Getting married is no longer a difficult matter. Getting the right one to marry is. So study every girl carefully. Looks do not matter, as every well-loved woman is lovely in her own way. But do pick one with sound sense and frank, calm eyes. And be sure to write and tell me all about her before you plunge.

THE NEW Jelleff's

Golflex Presents . . .

The All-White Ensemble

All white, the high fashion mark for Summer, together with the man-tailored simplicity which distinguishes any Golflex makes this jacket frock important. The soft revers of the deep V neck are edged with fine pleats, as are the short sleeves of the frock and the cuffs of the jacket.

For a Miss . . .

$35.00

Jelleff's Sports Shop—Fourth Floor.

Today's Happenings

Dinner—Thirteen Club, 8:30 p. m., Mayflower Hotel.

Meeting—Columbia Chapter, National Delphian Society, 10 a. m., Hamilton Hotel.

Dinner—Filipino Catholic Association of America, 8 p. m., Hotel Houston.

Meeting—Advisory Board of Masonic Clubs, 8 p. m., Hamilton Hotel.

Buffet supper—Amity Club, 10:30 p. m., Hamilton Hotel.

Luncheon—Kiwanis Club, 12:30 p. m., Washington Hotel.

HAM TASTES BETTER WHEN BOILED OR BAKED WITH SUGAR

Sugar Combines Ideally with Salty Tang of Smoked Ham

There are few meats that can surpass ham in taste-appeal and popularity. When it comes from the oven glazed with sugar and dotted with cloves, it is tantalizing to have to wait for a pink, savory-sweet slice.

To develop the flavor of ham to the utmost, put half a cup of sugar and half a cup of vinegar in the water in which your half or whole ham simmers. Then after the ham is tender let it remain in the water until cool. The result is a delicious, savory flavor.

Ham, however, is but one of the many foods where sugar can be used to advantage. In seasoning meat stews and pot-roasts, canned or fresh vegetables, a dash of sugar to a pinch of salt greatly improves the flavor. Salt by itself merely overcomes flatness. It is the sugar that "brings out" the flavor. Most foods are more delicious with sugar.

The Sugar Institute.

Try-me BEVERAGES
TROUBADOURS
TO-NIGHT
5:30
WRC

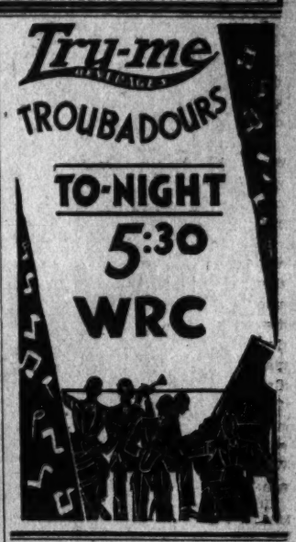

RESORTS

Atlantic City, N. J.

Marlborough-Blenheim
ATLANTIC CITY, N. J.
Josiah White & Sons Company.

West Virginia

The Greenbrier Hotel
America's Premier All-Year Resort. On Main C. & O. Ry. Daily Airplane Service.

Canada

CANADIAN NATIONAL RAILWAYS
To Everywhere in Canada
901—15th Street, N.W.
Washington, D. C.
Tel. NAtional 2353

Eagles Mere, Pa.

EAGLES MERE
"The Loveliest Spot in Pennsylvania"

Is on the summit of the Alleghanies, 2,200 feet above the sea. Here are ideal bathing, boating, canoeing, two rarely beautiful golf courses, one of 18 holes and one of 9, numerous tennis courts, and many other recreational facilities both outdoors and in. For details write
The Raymond—Henry E. Kirk, Jr.
The Crestmont Inn—William Woods.
The Edgemere—Miss S. E. Peschmann.
The Forest Inn—Henry E. Kirk, Jr.
The Lakeside—J. B. Kirk & Son.

His Right to "Life, Liberty and the Pursuit of Happiness"

is indisputable and this trinity depends upon clean, sanitary things to wear, especially during the hot weather.

DOUBLE CHECK!

the system originated by Home Laundry makes this possible! Striving as we do to make everything safe and sanitary for the youngsters automatically makes us the choice of the grownups for every type of laundry service. In Family Finish everything is well washed, hand ironed, the lustre restored to linens, the freshness to wearing apparel. Try it once and you will use it always.

Family Finish Service
10c per lb.
Wearing Apparel
22c lb. Extra
Call ATLANTIC 2400

HOME LAUNDRY

KING GEORGE DELAYS CEREMONY FOR RACE

Celebration of Birthday Is Postponed to Latter Part of Week.

London, June 3 (A.P.). — King George V, in celebrating his sixty-sixth birthday anniversary today, postponed the customary pomp and ceremony of the anniversary in order to go to Epsom Downs to witness the greatest classic of horse racing, the Irish Hospital Derby Sweepstakes.

With Queen Mary he motored to the race track before noon. There he met the Prince of Wales and the Duke of York for luncheon.

Cheered by the thousands at the track, the king and his party entered a special box, from where they saw Cameronian's thrilling finish to win the historic race.

Later the monarch returned to Buckingham Palace, where he dined quietly with the queen this evening.

Almost the only caller today was the Duke of Connaught, the king's uncle, who visited him before the start for Epsom Downs to offer birthday congratulations.

The ceremony of "trooping of the colors," usually held on the ruler's birthday, will take place Saturday, and a birthday luncheon for the royal family probably will be held before then.

Many shops and banks were closed in honor of the day. Ships in the harbor were gaily decorated with bunting.

(Associated Press.)

President Hoover yesterday sent a message of felicitation to King George on the occasion of the British ruler's birthday.

"May I take this occasion, of the sixty-sixth anniversary of Your Majesty's birth, to reiterate the cordial good wishes of the American people and to add my sincere personal congratulations," the President said.

Simultaneously the President sent a cordial message to a member of Far Eastern royalty on the occasion of the departure of the Prince and Princess Takamatsu of Japan from Honolulu, the last American Territory they will visit on their trip around the world.

Marine Corporal Given Addition to Decorations

Corpl. George W. Bamewood, of the headquarters company, Sixth Marine Brigade, yesterday received the Haitian Campaign Medal for his services in Haiti soon after the World War. At the same time he received his warrant as corporal from Lieut. Col. J. J. Staley, of the Sixth Marines, who also pinned on the decoration.

Corpl. Bamewood has also been the recipient of a number of other decorations during his Marine service. Among these are the French Croix de Guerre for gallantry against German machine gun nests at Chateau Thierry, and the French Croix de Guerre fourragere awarded to the entire Fifth Marine Regiment

New Senate Building Contract Is $567,780

The Senate Office Building Commission has awarded to the firm of McCloskey & Co., Philadelphia, a $567,780 contract for improving the north side of the Senate Office Building, Senator Goldsborough (Republican), Maryland, announced yesterday.

Improvements already have been made to the west side of the building. The new contract calls for greater ornamentation of the north facade, so that the structure may conform with its setting when the program of enlarging the Capitol grounds is complete.

Owners of Dogs Warned To Obey Muzzling Order

Attention of local dog owners was called by the Washington Humane Society yesterday to the police regulation requiring the muzzling of all dogs which went into effect June 1 and will continue until October 1.

The society pointed out that dogs found running loose without muzzles were subject to being taken to the pound and destroyed unless redeemed by their owners within a short period. That a fine of $5 is also assessable against owners of dogs found without muzzles was also emphasized.

Two Swimming Pools Will Open Saturday

Outdoor swimming pools at the McKinley High School and the Francis Junior High School for colored, will be opened Saturday to furnish sweltering Washingtonians relief during the hot summer months.

The McKinley School will be open week days from 10 a. m. to 12 noon, 1 to 8 p. m., and 7 to 10:30 p. m. It will be open Sundays from 1 to 6 and from 7 to 10:30 p. m. The Francis pool for colored will be open week days from 10 a. m. to 10 p. m. and Sundays from 2 to 8 p. m.

Washington Boys Win Prizes at Mercersburg

Two Washington boys were awarded scholastic prizes at annual commencement exercises of Mercersburg Academy, Mercersburg, Pa.

Local boys winning the prizes were Richard Austin Smith, '31, second prize in senior English, and Benjamin Conkling McCartney, '34, first prize in upper junior English.

Band Concerts

U. S. SOLDIERS' HOME MILITARY BAND. Band Stand, at 5:30 o'Clock.
March, "Alleviance to the Flag" ..... Panella
Overture, "Coriolan" ..... Beethoven
A Tone Poem, "Finlandia" ..... Sibelius
Excerpts from Musical Comedy "The New Moon" ..... Romberg
Fox Trot, "Would You Like to Take a Walk" ..... Warren
Waltz Suite, "Cupid's Dream" ..... Crosby
Finale, "Please Don't Talk About Me" ..... Stept
"The Star-Spangled Banner."

UNITED STATES MARINE BAND. Monument Grounds, at 7:30 P. M.
March, "Sympathie" ..... D. F. Bandel
Royal Dutch Grenadiers Band
Overture, "Leonore," No. 3 ..... Beethoven
Trombone Solo, Caprice, "Thoughts of Love" ..... Pryor
(Principal Musician Robert E. Clark)
Grand Scenes from "Lohengrin" ..... Wagner
"Cripple Creek" from Suite "Southern Mountains" ..... Lamar Stringfield
"Romance" in F minor Opus 5 ..... Tschaikowsky
"Pini della Via Appia" from "Pini di Roma" (Pines of Rome) ..... Respighi
"Jupiter" from "The Planets" ..... Gustav Holst
Marines' Hymn. "The Halls of Montezuma."
"The Star-Spangled Banner."

Whether you want to buy, rent or sell, use Post Classified Ads. National 4205.

CAPITAL SOCIETY EVENTS

Continued from Page 8.

children in the land, Peggy Ann, Herbert and Joan Hoover, grandchildren of the President and Mrs. Hoover. Companion of Peggy Ann and "Peter" during their stay at the White House all winter and spring, Tar Baby had so wiggled his way into the hearts of the children that Mrs. Hoover gave him to 3-year-old "Peter" before their departure a week ago for Palo Alto, Calif., where they went with their parents, Mr. and Mrs. Herbert Hoover, jr.

Baron Friedrich W. von Prittwitz-Gaffron, the German Ambassador, is in New York at the Ambassador Hotel.

The Military Attache of the Mexican Embassy, Col. Don Francisco J. Aquilar, accompanied Col. Breton, head of the Mexican School of Aviation, when he took off from Bolling Field Tuesday for Cincinnati. From there Col. Aquilar and Col. Breton will fly to Wright Field and Kelly Field before returning to Washington.

Senora de Aquilar and Senora de Breton were at Bolling Field when the flight started and Senora de Breton will be the guest of Senora de Aquilar until their return. Col. Breton completed his flying course in the management of a seaplane at Langley Field, where Warrant Officer Pat Byrne, U. S. N., gave him instruction through 150 hours in 1928.

Senor Eugenio J. Chevalier, who recently returned to Washington with the United States and Mexico Claims Commissions, has been appointed secretary general to the President of the Republic of Panama.

Senor Chevalier, accompanied by Senora de Chevalier, sailed for Panama on May 21.

Dr. and Mrs. William C. Rives are at the Westbury, New York, for a few days.

Dr. and Mrs. Edward Morse Pickford announce the birth of a daughter, Lucy Winslow Pickford, on Monday, at the Columbia Hospital. The little girl has been named for her mother, who was Miss Lucy Winslow Hill, of Boston.

Miss Cecilia Talbot has returned home from Bal imore, where she has been the guest of her aunt, Mrs. Perry Ould Bailey, for five weeks.

Dr. and Mrs. Russel V. Lee Here From Stanford U.

Dr. Russel V. Lee, of Stanford University, and Mrs. Lee are at the Mayflower, accompanied by the former's brother-in-law and sister, Dr. and Mrs. Wilder P. Ellis, who have recently returned to this country from Persia. Dr. Ellis has been on duty at a missionary hospital there and expects to remain in this country about a year.

Mrs. Albion W. Tuck and Miss Frances Virginia Phillips have gone to West Point, N. Y., for a few days and will attend a cadet hop. On their return they will spend some time in New York visiting relatives.

Mr. and Mrs. Marcus S. Valentine, of Richmond, are the Powhatan for several days.

Among the Washingtonians, who are at Carvel Hall for June week are, Lieut. Comdr. and Mrs. John Morse accompanied by Mr. and Mrs. R. P. Hunter of Sherman, Tex., and Miss Frances Morse and Miss Mary Stuart Birdsall, Mr. and Mrs. J. W. Hallowell and Mrs. Charles Keene accompanied by Miss Louise Brooks.

Miss Loraine Sylvia Wolfman spent the week-end in Annapolis, attending the beginning of the June week festivities at the United States Naval Academy.

Mrs. Jahncke and Daughter Sojourning in Paris.

Mrs. Ernest Lee Jahncke, wife of the Assistant Secretary of the Navy, and her daughter, Miss Adele Townsend Jahncke, are at the France et Choiseul during their sojourn in Paris. They arrived there recently from London, where Miss Jahncke made her bow at the Court of St. James.

Mr. Jahncke will go to Annapolis today to make the commencement address and award diplomas to the graduating class at the United States Naval Academy. He will be accompanied by his aid, Lieut. Comdr. T. de Witt Carr. Rear Admiral and Mrs. Thomas C. Hart will entertain in his honor at luncheon after the exercises.

Miss Frances Gutelius will be the hostess at the Arts Club tomorrow evening, when an imaginary tour of Europe by Dr. Burney will be made in 1931, with a program of the music of the composers he visits, will be given. The program will include the works of Strauss, Bartok, Schonberg, Pizzetti, &c. The artists will be Mr. La Salle Spier, pianist; Mrs. Miriam B. Hilton, soprano, and Miss Frances Gutelius, accompanist. A foreword on modern music will be given by Miss Sade C. Styron.

Mrs. E. D. Woodyard, of Spencer, W. Va., who came to Washington about a week ago, has opened an apartment at Wardman Park Hotel and was joined yesterday by Mr. Woodward. They plan to remain in this city for some time.

Mrs. Lowell Fletcher Hobart, president general of the Daughters of the American Revolution, and Mrs. William Russell Magna, Mrs. Josiah A. Van Orsdel, Mrs. Charles H. Bissell, Mrs. Harriet Vaughan Rigdon and Mrs. Samuel Jackson Kramer, national officers, and Miss Katherine Nettleton were the guests of Rear Admiral Thomas C. Hart, superintendent of the Naval Academy, and Mrs. Hart yesterday afternoon at tea at their headquarters, prior to the presentation of the Daughters of the American Revolution sword, awarded for excellent seamanship to Midshipman Harris Petrikin Child, of Washington.

Mr. Cuthbert Train, son of the President's naval aid, Capt. Charles Russell Train, and Mrs. Train, will complete his junior year at Princeton University the latter part of this week, and immediately afterward will start with a number of his classmates on a cruise up the Atlantic Coast. The young men expect to spend several weeks aboard their seagoing yacht and will go down the St. Lawrence River to Quebec before returning to Southern waters.

Another son of the Trains, Middleton, who is completing his freshman year at Princeton, will join his parents at their home in Georgetown following the exercises tomorrow.

Mrs. Roy Young, wife of the governor of the Federal Reserve Bank, of Boston, after a brief visit to Washington, will leave today to join Mr. Young in Boston. She came here to see her children, Miss Martha Young and Miss Jane Young, who have been studying in Washington this winter, and to take them North with her. Miss Martha Young is a student at the Madeira School and Miss Jane Young was graduated this year from the Potomac School.

Mr. and Mrs. Young and the children will spend the summer in Marquette, Mich., where they have a home.

Bridge-Luncheon Planned by Club.

There will be a bridge luncheon at the National Women's Country Club tomorrow at 1 o'clock and tomorrow evening the third in the series of dinner dances for members and their guests will take place at 8 o'clock.

Among those who will be hostesses for bridge parties tomorrow are Mrs. Macatee and Miss Mabelita Mead.

On Tuesday Mrs. Walter R. Tuckerman was hostess at a luncheon party at the club, having in her company of guests Mrs. Frederick H. Gillette, Mrs. David A. Reed and her house guest, Mrs. Henry House, Mrs. Frederick McCormick, of Chicago; Mrs. Mark L. Bristol, Mrs. Henry Alvah Strong and Mrs. Lewis Stewart.

Miss Larner, daughter of Mr. and Mrs. John B. Larner, was the guest in whose honor Mrs. Henry A. Willard entertained at luncheon at the National Woman's Country Club on Tuesday.

Mrs. Hoggatt Clopton will entertain a company at luncheon today at the Shoreham in compliment to Mrs. Samuel William Earle, of Chicago, the chaplain general of the Daughters of 1812 and former national secretary general of the Daughters of the American Revolution.

Mrs. Clopton and her daughter, Mrs. Leland Dotson Webb, will go to Philadelphia next Thursday to attend the luncheon for the Society of Magna Charta Dames to be given by Mrs. Ethel Nelson Page Large at her famous home, Strawberry Mansion, in Fairmont Park. Mrs. Clopton is a life member of the Magna Charta Dames, with Mrs. Webb as the heir to this family membership. After attending the luncheon, Mrs. Clopton and Mrs. Webb will proceed to New York for the week-end, returning to their Shoreham apartment on Monday, June 15.

Miss Muriel Phelan Wed to Mr. T. C. Osterhaus.

Miss Muriel Phelan, daughter of Mr. and Mrs. Vincent B. Phelan, of Franklin Park, Va., became the bride Mr. Theodore C. Osterhaus, of New York, last evening at St. Mary's Episcopal Church, Rixey, Va., the Rev. J. G. Sadtler officiating.

The bride, who was given in marriage by her father, wore a gown of ivory satin, made on long lines. Her veil of ivory tulle was arranged in a tight-fitting cap and she carried a bouquet of bride's roses and lilies of the valley.

Her only attendant was Miss Virginia Phelan, her sister, who wore a frock of pink organdie, with a large hat of pale blue and carried a bouquet of spring flowers. Mr. William H. Osterhaus was best man and the ushers included Commander E. M. Blackwell, Mr. B. L. Jacobs, and Mr. T. Turner Smith.

A reception was held following the ceremony at Ivanwold, Va. The couple left immediately afterward for a motor trip through Canada. They will be at home after July 1 at Ivanwold.

Miss Mey Becomes Bride of Conrad W. Stonebanks.

The marriage of Miss Gladys Katherine Mey to Mr. Conrad William Stonebanks took place last evening at 6:30 o'clock in the Sacred Heart Church, with the Rev. Michael Hyde officiating. The church was decorated with palms, lilies and cut flowers.

The bride, who was given away by her brother, Mr. Arthur Wallace Mey, wore a gown of pink lace and chiffon, with a hat to match, and carried a bouquet of pink roses and lilies of the valley. Miss Margaret M. Mey was her sister's only attendant. She wore a frock of orchid lace and carried yellow roses and lilies of the valley. Mr. Emil J. Greenwald was best man and the ushers were Mr. John Dunworth and Mr. Wendell Moyer.

A reception followed the ceremony at the home of the bride's mother, Mrs. Margaret C. Mey. The young couple, will be at home after June 15 at the Marquette Apartments.

Mrs. Francis T. A. Junkin will be at home at 2633 Sixteenth street northwest from 4 until 7 today, receiving for the last time before leaving Saturday by motor for her home in Chicago. She will be assisted by Mrs. Rosalie Hollyday, of Baltimore; Mrs. Masters Stone, of New York; Mrs. George Oakley Toten and Mrs. Hiram Bingham.

The Counselor

YOU are asked to bring your perplexing problems to

Patty Ellicott, The Counselor

She will answer any question you may ask, except those of a purely commercial or professional nature, in

The Counselor

which appears every Sunday in The Washington Post Sunday Magazine Section.

Patty Ellicott, The Counselor

has sage advice for the parent of a wayward child; the girl with a heart ache; the wife who finds her burdens heavy; the debutante who is puzzled on some fine point of social usage. In a word she has helpful advice for all.

Write Patty Ellicott, care

The Washington Post

Sanitary Risk

in carelessly-made substitutes for Kotex

SAFETY should be your first concern in sanitary protection. *Health* safety. The kind of safety you are certain of in Kotex, the pad that is used in leading hospitals.

But how about those nameless substitutes, of whose makers you know nothing? What assurance have you of their sanitary safety? Who made them? Where? How? Are you sure you'd use them, if you knew their origin?

There's one certain way of avoiding risk. Ask for Kotex. Genuine Kotex. It's immaculately clean—made by wonderful, patented machines from start to finish, in surroundings of hospital cleanliness.

Kotex is splendidly comfortable. *It may be worn with perfect safety on either side.* Soft, filmy layers make adjustment easy. Treated to deodorize. Readily disposable.

KOTEX
Sanitary Napkins

You will be surprised how much better you will feel . . . how much more attractive you will be to your family and friends . . . after you have added New Strength to your blood.

flavor Old Age with

NEW STRENGTH in the Blood

RICH, red blood plays a dominant role in maintaining health. It builds and sustains . . . removes impurities from the tissues. When you add New Strength to the blood and bring it back to normal, your whole body is invigorated and strengthened . . . your mental condition is improved . . . you are better able to resist infection and disease.

If your vitality is low and you feel weak, don't care to eat, have lost weight, your skin is sallow, pale or broken out with pimples or boils, let S.S.S. purify and enrich your blood.

S.S.S. is composed of fresh vegetable medicinal ingredients in concentrated form. It has a successful record of over 100 years in restoring strength and vitality to the blood—this New Strength naturally makes for better health and happiness.

If constipated, try KLOK-LAX . . . *it "acts on time."*

S.S.S.

Purifies and Enriches the Blood

makes you feel like yourself again

LANSBURGH'S

7th, 8th and E Sts.—NAtional 9800

No Connection With Any Other Washington Store

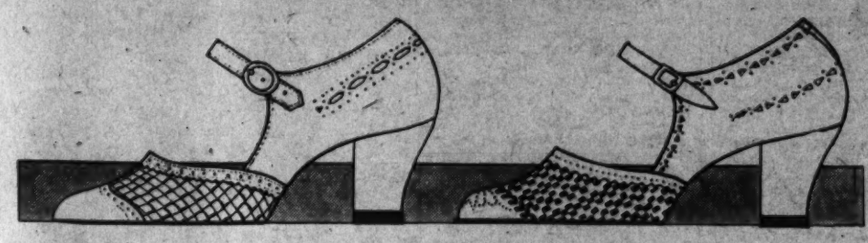

Ready Today—Complete Variety

Cool Woven Sandals

The most popular shoe of the last two summers returns for another sensational success! Every smart woman will want a pair for street and sports wear, for they are cool and comfortable on scorching pavements. Hand woven leather strips from an attractive lacework, in all white, white with black or beige, and beige with brown; sizes 4 to 8, A to C.

$3.95

SHOES—SECOND FLOOR

Warm Weather Specials for Infants

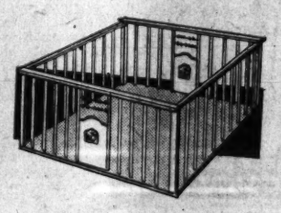

Play Pens $5.95

You can put baby outdoors in a play pen and know he can't get away! Green or ivory, with play beads.

Drop Side Crib $14.75

A crib with wide panels head, foot and sides, decorated with pastel motifs; ivory or green.

Handmade Dresses for Baby $1

Sheer batiste dresses, the coolest kind for Summer months, made with short sleeves or sleeveless, and hand embroidered. Hemmed by hand, or scalloped bottoms; infants' to 3-year sizes.

Kleinert Rubber Pants, with ventilation to keep baby cool; white or flesh, special... 29c

Anklets and Half Socks, of rayon, with fancy tops; pink, blue, champagne, nile and maize; 5 to 7..... 25c

Teething Bands of fine cotton lisle, sizes 6 months to 3 years 25c

Kleinert's Stockinet Sheets, crib sheets, guaranteed washable; 18x27 inches..... 50c

Muslin Drawers, with French leg; elastic waist. Sizes 2 to 6..... 25c

Beach Carts *They Fold Easily* **$4.95**

They fold so compactly you can take them in the car with you anywhere. Metal frame with heavy twill body.

Swing and Stand $5.95

They're lots of fun for youngsters! Choice of green or ivory.

INFANTS' WEAR—FOURTH FLOOR

You Can't Just Say "BOO" to a Moth

And expect him to spread those horrid little wings and fly off . . . he'll just sit still and take another mouthful out of your fur coat!

Instead of saying "Boo" have your furs stored in our modern vaults, where they will receive the most scientific protection known to man! They will be stored where moths can not possibly live, where burglars can not take them, or Summer's heat destroy their beauty! 'Phone NAtional 9800, Branch 885.

FURS—SECOND FLOOR

KAYSER'S Marvelfit Union Suits

Light in Weight Just Right for Summer Wear

79c

3 for $2.25

A Summer favorite with women! Cotton and lisle suits that absorb perspiration and have plenty of stretch to them. Built-up shoulder or bodice top, tight knee or loose leg style; white, sizes 34 to 44.

KNIT UNDERWEAR—THIRD FLOOR

—Pulitzer Prize Novel—

YEARS OF GRACE

By MARGARET AYER BARNES

SYNOPSIS.

Jane and Agnes bid good-by to one another, after a gay week in New York, and Jane promises Agnes to look after Jimmy, who is to follow her to Chicago on a milk train. Jane, Flora and Mr. Farnese, who have just returned from Europe, catch the Twentieth Century Limited, and Jane is astonished to find Jimmy Trent stretched in the observation car. He tells her he believes in enjoying himself, and after he has told Jane the romantic story of his wandering life as the son of a revivalist minister, Jane feels she knows him very well indeed. She looks forward to seeing a great deal of Jimmy in Chicago. Soon after her arrival home, Muriel's husband, Bert Lancaster, is stricken with paralysis.

JIMMY—CHAPTER VI.

JANE watched the burnished sun sink slowly beneath the flat horizon, the low clouds lose their color and turn darkly purple, the high clouds flame with pink and pure translucent gold. Then they, too, faded into wisps of gray. The western sky was lemon colored now. A crescent moon was tangled in the oak boughs.

Jimmy Trent, his hat in his hand, his fiddle case under his arm, stood smiling at her on the threshold. The children had left the front door open, of course. He had come in quietly——

"Hello!" said Jimmy. "How's every little thing?"

"Jimmy!" said Jane. "Come in! Sit down. I'm awfully glad to see you!"

"That's quite as it should be," said Jimmy. "May I stay to dinner?"

"Of course," said Jane. Then, before she could stop herself, "Why didn't you telephone?"

"Why didn't you telephone me?" said Jimmy, tossing his hat on a table and placing the fiddle case beside it. "You could have, you know, at the Daily News."

Jane thought her reason for not telephoning Jimmy might sound a little foolish. If you said you thought a man should telephone you first, it really seemed as if you took the fact that he had not telephoned quite seriously.

Likes Chicago, He Tells Her.

"Oh, I don't know," said Jane. "I've been busy."

"So have I," said Jimmy. "Awfully busy. It's the first time in six years that I've cut loose from a woman's apron strings in a big city. I like Chicago."

"Do you like your job?" said Jane severely. Jimmy looked white, she thought, and just a little tired.

"My job?" said Jimmy. "Oh, yes. I like my job. It isn't vary arduous."

"I hope you're working at it," said Jane.

"Now, Jane," said Jimmy sweetly, "lay off salvation. I get enough of that at home." He strolled over to the hearthrug and took his stand upon it, his back toward the smouldering fire. He was still smiling. "I met Stephen at noon today. I met him, I regret to tell you, Jane, in the University Club bar. Every one was talking about this Lancaster's stroke. Stephen said he was going up to see Mrs. Lancaster this evening. So I thought I'd come out with my fiddle and offer you a little entertainment. I want to play you Debussy's 'La Fille aux Cheveux de Laine.'"

Modern But Not Morbid.

"How nice of you," said Jane a little uncertainly.

"Like Debussy?" asked Jimmy.

"Yes," said Jane.

"Me, too, said Jimmy.

There was a moment of silence. Jane suddenly realized how dark the room had grown. She turned on a lamp and sat down in her chair by the fireside.

"This is nice," said Jimmy. "This is very nice." He was looking interestedly around the chintz-hung living room. The panelled walls, the books, the Steinway, the few good pieces of mahogany furniture all seemed to meet with his approval. "It's just like you, Jane. Modern, but not morbid."

"I must go up and dress for dinner," said Jane, rising suddenly. "Here's the newspaper if you'd like to read it until I come down."

"Are you glad I came?" The question arrested her abruptly in the doorway. Curiously enough, Jane was not quite sure. But——

"Very glad," said Jane evenly. She mounted the staircase rather slowly. She wasn't quite sure about the gladness. Nevertheless, she was inexplicably determined to look her best that evening. She would put on that red Poiret tea-gown she had so foolishly bought at a bargain sale last June. She had often regretted that folly. What use had Jane at Lakewood or Gull Rocks for a red Poiret tea-gown?

* * * *

Jimmy Captivates Miss Parrot.

"Let's play parchesi," said little Steve.

"I have to telephone Aunt Isabel," said Cicily.

"I haven't done my practising," said Jenny.

They were all sitting around the living room fire. Jane was presiding over the little silver coffee service on the table at her knee. Sarah was passing the creme de menthe. The little cutglass goblets, filled with vivid green liquid, looked very festive and frivolous, on the small silver tray. Jimmy grasped his with a sigh of satisfaction. Miss Parrot took hers with the deprecatory gesture of every trained nurse accepting an alcoholic beverage. Jane sipped hers with the comforting realization that the ice was perfectly pulverized.

"Do you like parchesi?" said little Steve to Jimmy.

"I love it," said Jimmy, "but I hurt my finger yesterday and I'm afraid I couldn't throw the dice."

Miss Parrot, having finished her creme de menthe, rose wtih a smile. She was obviously quite captivated by Jimmy.

"Come up to the playroom, children," she said. "I'll play parchesi with you."

"I can't believe," said Jimmy, as he lit a cigarette, "that those great children are yours."

"They are," said Jane briefly.

"Cicily's a perfect heart-breaker," said Jimmy.

"I'm afraid she will be," said Jane.

"Why 'afraid'?" asked Jimmy.

I don't think breaking hearts is a very rewarding occupation," said Jane.

Jane Has Never Broken Hearts.

"Oh—some one else can always mend them," said Jimmy lightly. He twinkled across at her, through a blue streak of cigarette smoke. "You know that, don't you, Jane?"

"I've never broken any hearts," said Jane, smiling. "So really I don't."

"Well—experience is the best teacher," said Jimmy affably.

Sarah reentered the room to remove the coffee tray. She picked up the cups and the little cutglass goblets with the silent efficiency of the perfect servant and retired noiselessly into the hall.

"It moves on greased wheels, doesn't it, Jane?" said Jimmy.

"What does?" asked Jane.

"Your life," said Jimmy.

"Yes," said Jane. "But I grease them."

"I suppose you do," said Jimmy. "But you don't mind it, do you?"

"I get awfully sick of it," said Jane honestly.

Jimmy watched her for a moment in silence behind the cigarette smoke.

"Sick of what?" he said presently.

"Sick," said Jane earnestly, "of greasing wheels. Sick of running the house and bossing the servants and dressing the children. Sick of seeing that everything looks pretty and everything goes right. Sick of seeing that the living-room is dusted before ten every morning and that dinner is served on the stroke of seven every night. Sometimes I wonder what's the use of it all. Sometimes I wish that Stephen and I could just tear up our roots and buy a couple of knapsacks and put the children in a covered wagon and start out to see the world. Just wander, you know, for a year or two. Wander everywhere, before we're too old to do it. Not bother about anything. Not care. Not do anything we didn't really want to—— I suppose you think I'm crazy!" She broke off abruptly.

"Your Just Right," He Replies.

"Crazy?" said Jimmy. "I think you're just right. There's a lot of the nomad in me, you know. I guess the tent got into my blood. If I'd been born a gypsy instead of a Methodist minister's son I'd never have broken home ties. Golly!"—he waved his cigarette with enthusiasm—"I'd like to go round the world. Round and round it in circles. Round it in every latitude. Let's do it, Jane! Let's surprise Stephen tonight! You leave a note on the pincushion and I'll send a wire to Agnes. 'Gone—to points unknown!' We'll set out for the Golden Gate—I guess we can buy those knapsacks in the Northwestern Station—and sail for the South Sea Islands and drift over to Siam and Burma and India and on up to China—and by that time Stephen and Agnes will have divorced us and I'll make you an honest woman, Jane, in a little Chinese shrine with the temple bells ringing overhead, and we'll wander on, through Tibet and Afghanistan and Persia to Asia Minor, or maybe up to Russia, and then down through the civilized countries, which won't be so nice, but where the food will be much better, to Africa, Jane! To the Dark Continent. And maybe when we get there we'll stay—stay in the village of some cannibal king who never even heard of a musical critic or a suburban housewife, where concertos for the violin are unknown and living rooms are never dusted! How about it, Jane?" He paused out of breath and looked engagingly over at her.

Alluring, But Uncomfortable.

"It sounds very alluring," said Jane, "but a little uncomfortable."

"Comfort!" scoffed Jimmy. "You don't really care about comfort!"

"Yes, I do!" cried Jane. "When I haven't got it! And so do you. I don't know you so awfully well, Jimmy, but I do know you well enough to know that. You care so much about comfort that you won't get up in the morning and make your own bed for Agnes! You won't ride on a milk train instead of the Twentieth Century! I don't think you'd be so good in a jungle. When I go to a jungle, I think I'll take Stephen. He'd be very, capable there."

"I'm sure," said Jimmy, cheerfully, "he'd have sanitary plumbing installed in a fortnight. Nevertheless, something tells me that Stephen is no gypsy. If you ever see the Dark Continent with Stephen, you'll see it in the discreet light shed on it by Thomas Cook & Sons! But as for me, with or without Agnes, I'm going to see the world before I die."

"Mumsy"—it was little Steve on the threshold—"we want to kiss you good night."

"Come in," said Jean. "Come in, all of you." The three children were lingering in the doorway.

"How'd the game come out, Steve?" asked Jimmy affably.

"Miss Parrot won," said Steve, gloomily. "She always does."

"I'm going to send you a set of loaded dice," said Jimmy, benevolently. "Come in, kids, and sit down." He rose as he spoke. "I want to sing to you." He had picked up his fiddle case and was removing the violin. Jane looked up in surprise. Jimmy was a strange mixture of contradictions. The childen settled themselves delightedly on the floor near the fire. Jimmy tucked his violin under his chin and tuned it airly as he sauntered across the room.

"It's an old English ballad," he said, "and a particular favorite of mine. It appeals to your mother, too, who is really a gypsy at heart. Did you know that, children? There she sits by those polished brass andirons, looking very pretty in a French tea-gown, but at heart she's dancing barefoot by a bonfire in a tattered red shawl—dancing in the dark of the moon to the tinkle of a tambourine."

The children were staring at him in wide-eyed fascination. They were still staring when he began softly to sing:

"There were three gypsies a-come to my door,
And downstairs ran my lady, O!
One sang high and the other sang low,
And the other sang bonny, bonny Biscay, O!

"Then she pulled off her silk-finished gown
And put on hose of leather, O!
The ragged, ragged rags about our door—
She's gone with the raggle-taggle gypsies, O!"

Smiles Mockingly at Jane.

Jimmy paused to smile mockingly at Jane, drawing his bow with a flourish across the strings of his violin.

"Oh, what care I for a goosefeather bed,
With the sheet turned down so bravely, O!
For tonight I shall sleep in a cold open field,
Along with the raggle-taggle gypsies, O!"

He dropped his bow abruptly. In the sudden silence Steve's voice rang out shrill with interest.

"And did she?"

"That lady did," said Jimmy gravely. "She had the courage of her convictions."

"And she never went back?" pursued Steve eagerly.

"Oh that I can't tell you," said Jimmy gaily. "The song doesn't say. I shouldn't be surprised if she did, though. Lots of ladies do."

"Children—you must go to bed," said Jane. "It's very late."

"I must go back to town," said Jimmy. He was putting the violin away in its case.

"Must you?" said Jane. "It's very early."

"I think I must," said Jimmy.

"But we haven't had any Debussy," said Jane.

"We'll have him next time," smiled Jimmy.

"We'll have Stephen next time, too," said Jane.

Tuesday Dinner Engagement.

"That will be delightful," said Jimmy. The words might have seemed sarcastic if he had not been smiling so pleasantly. Suddenly, hat in hand, he crossed the room. He held out his hand to Jane. "You must make Stephen like me," he said disarmingly.

"He will," said Jane. Looking up into Jimmy's charming faunlike face, Jane, at the moment, could not imagine any one not liking him.

"I hope he will, Jane," said Jimmy. "For I like you."

"Stephen always likes people who like me," said Jane loyally.

"Then that's just as it should be," said Jimmy. "When may I come again?"

"How about Tuesday?" said Jane. "Come out to dinner. Take the 5:50 with Stephen."

"I will," said Jimmy. "Good-night, kids! Now, all together, before I go! Do you like me? The answer is 'yes'!"

(Copyright, 1931.)

(To be Continued Tomorrow.)

SCHOOLS AND COLLEGES

National University Law School

Summer Term Begins June 15, 1931 at 6:30 p. m.

Standar three-year course leading to degrees of LL.B., B. C. L. and J. D.

Graduate courses leading to degrees of LL.M., M. P. L., S. J. D. and D. C. L.

All classes held at hours convenient for employed students.

School of Economics and Government

Degree courses of collegiate grade offered in Political Science, Government, Economics, Psychology, History, Finance, Business and Languages.

Address Secretary
National 6617. 818 13th St. N.W.

Do Your Feet Burn or Ache After a Hot, Busy Day?

Dr. Scholl's Foot Balm

is so soothing, cooling and relieving—it's a positive blessing to tender, tired feet.

In 3 convenient sizes

35c 75c $1.50

Main Floor

THE HECHT CO.

F Street at Seventh

We are now factory distributors for the famous

SCHENUIT TIRES

Priced to Meet All Competition

29x4.40	$4.98
29x4.50	$5.50
30x4.50	$5.69
28x4.75	$6.35
29x5.00	$6.85
30x5.00	$7.10
31x5.00	$7.35
30x5.25 (6-ply)	$10.10
31x5.25 (6-ply)	$10.45
28x5.50 (6-ply)	$10.40
29x5.50 (6-ply)	$10.80
30x6.00 (6-ply)	$11.50
31x6.00 (6-ply)	$11.85
32x6.00 (6-ply)	$12.05
33x6.00 (6-ply)	$12.45

(Main Floor, Tire Shop)

These are the famous Double Grip Air-Cooled Tires used on many fleets of trucks in Washington and other cities.

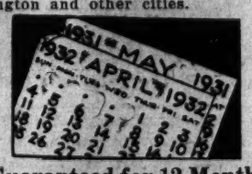

Guaranteed for 12 Months

Regardless of what may happen to the tire we will replace it on a monthly basis. You pay only for the length of time it is used.

Full Non-Skid Tread

More rubber to the tires, more miles. Insuring greater safety.

Mounted Free

On our premises while you wait.

Charge to Your Account

If you have no account with us, this is a splendid time to open one.

THE HECHT CO.

F Street at 7th

Free Auto Parking for Our Customers, E St. Bet. 6th and 7th N.W.

HAPPY, *healthy, carefree* DAYS *await* YOU NOW!

At

WOODLAND BEACH

on South River

by Agreeing to Subscribe to

The Washington Post

YOU CAN SECURE A BEAUTIFUL LOT AT THIS VACATION RESORT

for only $93.00 *payable*

$9.00 DOWN

$3.50 MONTHLY

No Interest Charge

THE WASHINGTON POST feels that in offering WOODLAND BEACH to its present and future readers it is rendering them a real service. It is giving them an opportunity to establish a permanent summer home at the lowest possible cost. WOODLAND BEACH is one of the beauty spots of this section of the country. It is located on two beautiful coves of the famous South River, an arm of Chesapeake Bay, and is easily and quickly reached by road from Baltimore and Washington.

By buying a lot at WOODLAND BEACH you can have your own summer home at a resort which offers everything to be found at the most expensive summer places. Think of it! A place to send your wife and children away from the heat and dirt of the city to enjoy all the healthful recreations and sports which WOODLAND BEACH offers. Can you afford not to take advantage of this unusual opportunity?

What Woodland Beach Means to You

Clubhouse to Be Given Free

THE WASHINGTON POST has erected and completely furnished an attractive clubhouse, which will be given to and run by an association of property owners to be formed. The clubhouse and all its facilities will be for the exclusive use of property owners.

View of Clubhouse Before Completion

Entire Beach Reserved for Lot Owners

At WOODLAND BEACH you will have equal and exclusive use with other residents of the entire beach. The sheltered coves make bathing absolutely safe for children.

Boating, Fishing

You can enjoy either one of these favorite summer sports to the fullest advantage at WOODLAND BEACH. The coves make safe harbors for sail or motor boats.

How to Get There

WOODLAND BEACH is only 32 miles from Washington and 39 from Baltimore. It is reached from Washington via the Defense Highway (U. S. No. 50) to Camp Parole, then south across South River Bridge to Mayo Road, then follow signs direct to property. From Baltimore, follow Maryland State Route No. 2 to Annapolis, then Defense Highway (U. S. No. 50) west to Camp Parole and South River Bridge, following signs direct to property.

TITLE TO PROPERTY GUARANTEED TO US BY TITLE GUARANTEE & TRUST CO., BALTIMORE, MD.

IMMEDIATE ACTION NECESSARY!

To take fullest advantage of this opportunity you must act now. Come to our office TODAY or mail attached coupon.

Absolutely No Favoritism Will Be Shown! First Come, First Served!

The Washington Post

Subscription Dept. Phones NAt'l 4205, 3916, 3917

Baltimore Office 114 No. Howard St. Phones Calvert 3041—3042

Both Offices Open Evenings

The Washington Post
Subscription Department,
Pennsylvania Ave.,
Washington, D. C.

Please see that I get full information in regard to WOODLAND BEACH without any obligation on my part, as soon as possible.

Name .....

Address .....

..... W.P.-6-4

HOW IT BEGAN

By Russ Murphy and Ray Sermesky

THE SAILOR'S NECKERCHIEF.

IN EARLY SEA FIGHTS SAILORS STRIPPED TO THEIR WAISTS AND TO PREVENT PERSPIRATION FROM RUNNING INTO THEIR EYES, TIED HANDKERCHIEFS AROUND THEIR HEADS. WHEN NOT FIGHTING, THE HANDKERCHIEFS WERE WORN AROUND THEIR NECKS. SAILORS STILL USE THEM.

"BLACK JACK" PERSHING

ONE OF GENERAL PERSHING'S FIRST ARMY ASSIGNMENTS WAS IN A COLORED REGIMENT. HIS COMRADES WHO HAD CALLED HIM JACK PREFIXED THE WORD "BLACK."

DUNCE

JOANNES DUNS SCOTUS WAS A LEARNED THEOLOGIAN WHO LIVED IN THE THIRTEENTH CENTURY. THOSE WHO HELD VIEWS THAT DISAGREED WITH HIS SATIRICALLY APPLIED THE WORD DUNSMAN TO HIS FOLLOWERS. LATER THE WORD WAS CORRUPTED TO "DUNCE" AND APPLIED TO STUPID PEOPLE.

TOMORROW—Poor as Job's Turkey; Legend; Witch Hazel.

If you have other ideas as to HOW IT BEGAN, write to Russ Murphy, care of The Washington Post. If you want to see how some other particular custom or saying began, let Russ Murphy know and his answer will be illustrated in this series.

HOW TO KEEP WELL

By DR. W. A. EVANS

To the limit of space questions pertaining to hygiene and prevention of disease will be answered in this column. Personal replies will be made to inquiries, under proper limitations, when return stamped envelope is inclosed. Dr. Evans will not make diagnosis or prescribe for individual disease.

DURING the Louisiana Purchase exposition held in St. Louis a quarter of a century ago, Dr. P. Hoffman, of that city, made a study of the feet of certain savage Negro tribes. He compared the lower extremes of these barefoot people with those of certain other sandal wearing folk and also with those of white people who had worn shoes since babyhood. Some of his conclusions are so important that one wonders why a quarter of a century has passed with no results from the study.

Dr. Hoffman found that so-called "flat foot" is a misnomer. So is "fallen arch" and "broken arch." People have "weak foot" and "painful foot," as everybody knows, but these do not result from flat-foot, fallen arches or broken arches. Painful foot results from standing or walking with the toes turned out, and the height of the arch or its shape are not factors. Some of the best, most comfortable and most useful feet he saw were those with no arches whatsoever.

The principal fault found with shoes was that they were not broad enough in front. The natural human foot is almost pyramidal. It has a broad base in front at the toes, and then diagonal side lines back to a narrow heel. In walking the foot spreads laterally at the front end. It elongates very little in comparison. Therefore shoes should be very broad in the toe region, nearly as broad in the ball region, and narrow in the heel region.

The feet have the same shape in infancy in both savages and civilized. It is wearing shoes that gives the civilized man an ugly, distorted foot, with crooked, useless toes; that causes painful feet, turning out of the toes and results in a member on a low plane of usefulness. The foot of the savage is a much better member and that of the sandal wearer is practically as good as that of the savage.

Civilized man, to get back good feet, must wear shoes that are very broad, or he must wear sandals. In addition, he must train himself to walk pigeontoed. His standing position must be with the heels far apart and the toes pointing straight ahead.

In the same collection with this report is an X-ray picture of a foot on which there is a bunion, and the front end of the toes are pushed together so that they overlie. At the ball the bones are widely separated. Between the bones of the first toe and those of the second there is an inch of space at the ball joint. In this space there lies a sesamoid bone wedging the toe bones apart. This wedging causes a practical dislocation of the big toe at this ball joint. Narrow-toed shoes have done their part in dislocating the toes.

GROWTH MAY BE THERE.

Constant Reader writes:

1. Is there such a thing as a growth between the large and small intestines? Is that one form of cancer?

2. When a person has a vomiting spell and everything that comes up is black, what ist it?

3. Am I wrong in saying a bathroom window should always be kept down 2 inches from the top, and that when a person is sick enough to stay in bed there should always be some fresh air in the room, being careful that there is no draft?

REPLY.

1. There may be. It may be cancer or something else.

2. This may be blood, or it may be bile.

3. Both bathrooms and sickrooms should be well ventilated.

(Copyright, 1931.)

Judge's Sporting Spirit Saves Heavy Fines

Chicago, June 3 (U.P.).—Judge Alfred O. Erickson is not only a pugilist but a good sport. Two men, who said they were "fighting drunk" on moonshine, attacked the judge and his bailiff on their way to court. When the pair were arraigned before the judge, and explained the reason for the attack, he refused to inflict a severe penalty.

"I'm enough of a sportsman to accept your apologies," he said. "I advise you to quit drinking that stuff. Pay the clerk $1 each and you may go."

Daily Cross-Word Puzzle

ACROSS.

1 Carried away with lofty emotion
6 Existed
8 Soapy water worked into froth
12 On the sheltered side
13 Self
14 Chills and fever
15 Given a more or less complete rotary motion to
16 Coarsely woven textile
18 Cereal grain related to the spelt
20 Soft mineral of a soapy feel
21 A study (music)
23 Any one of varying manifestations of an object
27 Mineral spring
29 Protuberant ornament on any work
31 Paradise
32 Most recent
34 Cut in two
35 Baking chamber
37 Make a stain
39 Animal smaller than the horse
40 Vexatious persons or things
42 Embellish
44 Erect
46 Causing motion
49 Fatherly
53 Unadorned
54 Extent
55 Lyric poem
56 To eye
57 To lease
58 Openwork fabric
59 Placed ball on small artificial elevation

DOWN.

1 Appraise
2 An astringent
3 Is diffused through
4 Doctrine
5 A textile fabric
6 A variegated chalcedony (pl.)
7 North-American rail
8 Small handbag
9 Exclamation of disgust
10 That which is owed
11 Large body of water
17 High mountain
19 Moves over with pressure
22 Small spots
24 Benefit
25 Comprehend.
26 Terminates
27 Cause to dash over
28 Cover the roadway
30 Furnished with footwear
33 Beseech
35 Minute indivisible particle
38 A review
41 A weight of India
43 Artificially monufactured person
45 Presently
47 Narrow fillet (arch.)
48 Tall bamboo-like grass
49 Equivalence
50 Exi:
51 Cardinal number
52 Permit

YESTERDAY'S ANSWER.

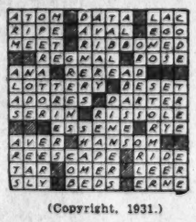

(Copyright, 1931.)

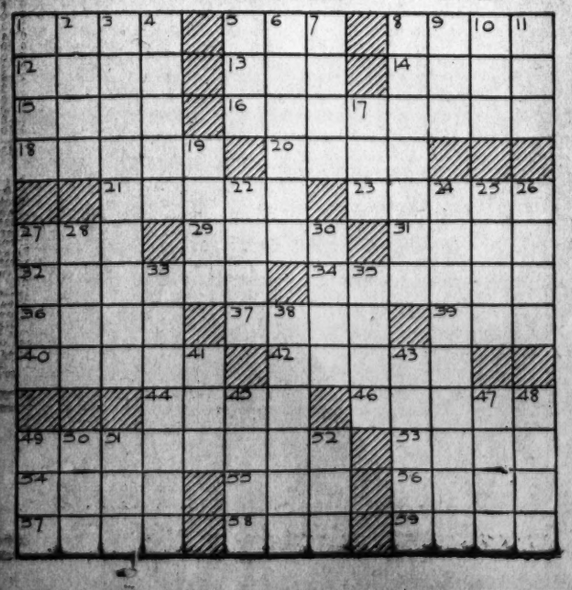

BUCK ROGERS, 2431 A. D. — Black Beam Mystery — More strange adventures in a full color page every Sunday. — By Phil Nowlan and Dick Calkins

LADEN WITH GOLD FROM ATLANTIS, THE CITY BENEATH THE SEA, THE A-1, OUR FIRST TRANSPORT, HAD DISAPPEARED MYSTERIOUSLY OVER CENTRAL NEW YORK ONLY FIFTEEN MINUTES FROM THE END OF HER JOURNEY.
I READ THE TRANSCRIPT OF HER LAST RADIO REPORT—
THAT'S ALL THERE IS OF IT, SIR!
WHAT DOES IT SAY?
CLEAR WEATHER—SUN SHINING—FLYING LOW OVER FARMS—EVERY THING SUDDENLY GOES BLACK—SHIP RISING VIOLENTLY OUT OF CONTROL—RADIO FADING OUT—AND THAT'S ALL—
COPYRIGHT JOHN F. DILLE CO. REG U. S. PAT. OFF.
WE JUMPED FROM THE RADIO HOUSE—
IT'S BEYOND ME!
BUT BUCK! THE THING IS IMPOSSIBLE!
IMPOSSIBLE OR NOT, WE'VE GOT TO INVESTIGATE!
WE LEAPED FOR OUR PATROL SHIP—
WHAT'S THE MATTER?
ACCIDENT TO THE A-1
WE MUST HOP OFF AT ONCE!
ERNEST DICK CALKINS
TO BE CONTINUED

GASOLINE ALLEY — Don't miss this feature in colors in The Sunday Post. — What Would You Advise, Miss Flash

I WANTED TO GET AN IDEA OF WHAT IT WOULD COST, MISS FLASH, FOR YOU TO INTERIOR DECORATE A LITTLE SUMMER COTTAGE I'M THINKING OF BUYING.
I COULDN'T TELL A THING ABOUT IT, MR. WALLET, WITHOUT SEEING THE ROOMS.
YOU GET IN MY CAR, MISS FLASH. WE CAN BE BACK IN AN HOUR.
MY, MY! I WONDER WHO ON EARTH WALT WALLET IS TAKING OUT IN HIS COUPE.
I THINK CHINTZ WOULD BE DARLING IN THIS ROOM, MR. WALLET, WITH A SILVER CEILING AND BLUE UPHOLSTERED CHAIRS.
GOLLY, IT WAS HAZEL, DOC'S WIFE, THAT SAW MISS FLASH GET INTO MY CAR—AND SHE'S THE BUSIEST BUSY-BODY IN THE ALLEY!
Reg. U. S. Pat. Off.; Copyright, 1931, by The Chicago Tribune.

MINUTE MOVIES — (All rights protected by the George Matthew Adams Service. Trade Mark Registered U. S. Patent Office.) — By Ed Wheelan

WHEELAN SERIAL
SUPPER FOR SEVEN
EPISODE 10
EDWARDS, THE BUTLER, WAS SENT TO SUMMON BO-LO, THE NATIVE BOY, BUT IMMEDIATELY RETURNED AND CALLED PROF. PRESTON ASIDE.
BO-LO REFUSED TO COME, SIR, WHEN HE HEARD THAT DR. CLYMER IS HERE!!
SOME MORE OF HIS STUBBORNESS, EH!? HM-M... VERY WELL, NEVER MIND, EDWARDS!
PROF. PRESTON THEN CALLED HIS NIECE, BEATRICE WORTH
HONEY, PLEASE GO UP AND BRING BO-LO DOWN HERE! YOU ARE ABOUT THE ONLY ONE HE WILL OBEY WITHOUT SOME SHOW OF RESENTMENT!
VERY WELL, UNCLE!!
BEATRICE WENT UPSTAIRS AND WHILE PROF. PRESTON WAS TALKING WITH STANFIELD, DR. CLYMER CASUALLY APPROACHED MISS STEELE
YOU GOT MY LETTER, MARTHA? WELL, HOW ABOUT IT, IS THE MONEY READY?
SH-H... CAREFUL, CARL, NOT SO LOUD!!
DON'T WORRY! THAT OLD FOSSIL, PRESTON, IS GETTING DEAF AND STANFIELD IS TOO DUMB TO SUSPECT A THING! SPEAK UP!! HOW ABOUT THAT MONEY?
I'LL TALK TO YOU ABOUT IT... AFTER THE SUPPER IS OVER!!
BUT BEFORE DR. CLYMER COULD ANSWER, BEATRICE ENTERED THE ROOM WITH BO-LO, WHO GLARED AT DR. CLYMER WITH FEAR AND HATRED
WELL, YOUNG MAN, HERE'S AN OLD ACQUAINTANCE OF YOURS. WHAT DO YOU SAY?
HOW DO! PLEASE MEET YOU!!
PROF. PRESTON NOW LED THE BOY TO A LARGE COLLECTION OF NATIVE ARMS WHICH STOOD IN A GLASS CASE AT THE END OF THE ROOM
TAKE ONE OF THE BLOW-GUNS AND SOME DARTS, BO-LO, AND SHOW US THAT YOU HAVEN'T LOST ANY OF YOUR SKILL!!
MORE TO-MORROW!!
6-4

BOBBY THATCHER — Love's Vigilance — By George Storm

WHEN I RANG UP MARGE TODAY SHE SAID SHE'D HAVE TO STAY HOME AND VISIT WITH HER AUNT THIS EVENING... SHE WOULDN'T MAKE A DATE FOR TOMORROW EVENING EITHER...
ONLY HOPE SHE WOULDN'T FOOL ME..... WONDER IF ANYBODY ELSE IS GONNA SEE HER.... THIS EVENING I'LL WALK BY HER HOUSE TO BE SURE
I CAN HEAR HER LAFFIN' NOW. BUD NIMMO IS TALKIN' ..... WISH HE'D KEEP STILL..... WAS AFRAID FOR A MINNIT IT WAS SOMEBODY ELSE...
NOBODY THERE BUT HER AUNT AND BUD, AND HE'S HER COUSIN..... I'D GO IN BUT I BEEN THERE EVERY NIGHT THIS WEEK AND HER AUNT MIGHT GET MAD... WONDER IF SHE'S THINKIN' OF ME NOW?
(Copyright, 1931, by The Bell Syndicate, Inc.)
1324

THE GUMPS — Follow the Gumps in the colored Comic Section of The Sunday Post. — And the Band Played On

UNCLE BIM IS RIGHT—
HE IS MAD AS A HORNET—
FURIOUS!
AND HE HAS GOOD CAUSE TO BE—
FOR LAST NIGHT WHEN HE CALLED ON HENRIETTA—HE FOUND TOM CARR ON THE FRONT STEPS KISSING HER GOOD NIGHT—
HE WILL PUT A STOP TO THIS—
HE IS NO SAP—
AS THOUGH I WAS GOING TO STAND FOR THIS—KISSING TOM CARR—THAT LITTLE UPSTART—WELL—SHE'LL NOT FOOL WITH ME—I'LL CALL HER UP AND THRASH THIS THING OUT ONCE AND FOR ALL—
CAN YOU BEAT THAT? I WAS JUST TALKING TO HENRIETTA ON THE PHONE—I TOLD HER THAT I LOVED HER—BUT I WAS NOT GOING TO STAND FOR HER RUNNING AROUND WITH TOM CARR—AND THAT I REFUSED TO PLAY SECOND FIDDLE ANY LONGER—AND DO YOU KNOW WHAT SHE SAID? THAT I WAS LUCKY TO BE IN THE BAND AT ALL—
WELL—I'LL TELL YOU BIMBO—THE DIFFERENCE BETWEEN A WISE MAN AND A FOOL—THE WISE MAN ONLY WISHES FOR WHAT HE MAY POSSIBLY OBTAIN—WHILE THE FOOL SEEKS AFTER AND CRAVES IMPOSSIBILITIES—
POOR BIM WITH HIS HEART OF GOLD
IF HE COULD SEE HENRIETTA NOW—ALL DRESSED FOR A RIDE IN THE COUNTRY WITH TOM
OH, WELL—LIVE AND LEARN—
SIDNEY SMITH
Reg. U. S. Pat. Off.; Copyright, 1931, by The Chicago Tribune.

WINNIE WINKLE, THE BREADWINNER — See the Winkle family in colors in The Sunday Post. Two Is Company—and What Company!

Baby Mine
WHEN MAW TOLD POP THE GIRL NEXT DOOR WAS GOING TO HAVE A QUIET WEDDING HE SAID IT WOULD BE NICE IF THEY COULD STAY THAT WAY AFTERWARDS.
AD LIBB SENT ME THAT CANDY AN' TOOK ME HOME IN HIS CAR AN' YET—ER—YET HE ACTS SO COLD TOWARD ME
OH, THAT'S NOTHING, DOT! AD IS JUST SHY WHEN HE'S AROUND A GIRL! YOU'VE JUST GOT TO LEAD HIM ALONG!
AD SENT ME THOSE GORGEOUS FLOWERS AND HE TOOK ME TO LUNCH AND ALL—BUT SOMEHOW, HE ACTS SO DISTANT TO ME—
OH, THAT'S ONLY BECAUSE AD IS BASHFUL WHEN A GIRL IS NEAR HIM! YOU MUST ENCOURAGE HIM!
IT'S A SHAME TO WISH THOSE GIRLS ON AD, BUT EITHER ONE OF 'EM WOULD MAKE HIM A GOOD WIFE—BESIDES, IT KEEPS AD AWAY FROM ME!
LISTEN, DEAREST, DON'T BE SHY WITH ME—COME OVER TO MY DESK
YOU MUSTN'T BE BASHFUL WITH ME, ADDIE—YOU SWEET BOY—LET'S JUST SIT AND TALK
BRANNER

SPORTS THURSDAY, JUNE 4, 1931 **The Washington Post.** THURSDAY, JUNE 4, 1931 SPORTS

BURKE HOLDS TIGERS TO 3 HITS IN NATS' 2-1 TRIUMPH; FARRELL'S 72 TIES 2 BRITONS FOR LEAD IN OPEN GOLF

This Morning with SHIRLEY L. POVICH

GARBED in the gray and gold of the Detroit Tigers, a young fellow of just average size with straight, nicely tapered legs, was fungoing balls to the infield for the best part of a half hour yesterday at Griffith Stadium in the pregame practice. With him there was none of the nonchalance and infinite boredom with which the stout old gentlemen of another baseball era who eke out a livelihood as coaches at first and third base with most of the clubs perform the routine duties of batting out balls to the infield and outfield.

The figure in the Detroit uniform made a job of hitting those fungoes yesterday, working up a running perspiration with all the vim and impetuosity of a rookie trying to make good. There was something familiar in that swart, sun-tanned visage that peeked from beneath the long-pointed black caps of the road uniforms.

He had just romped in from second base a bit before, where he spent a session roaming over the territory by second base, smothering the easy ones, getting in the way of potential base hits and flinging the ball to first and to the other bags with unerring aim from far off balance. He chased away the others who sought to relieve him from his post.

Harness Beckons

"I've got to get in shape in case anything happens out there," said Bucky Harris. "I'll be all right if the old legs don't get heavy. I've been out there three days now and I like it. I haven't got so far to go to get in shape."

An epidemic of injuries among the Tiger infielders has shaken the erstwhile boy manager of the pennant-winning Washington clubs of 1924 and 1925 from his resolve to retire as playing manager and confine his duties to bench strategy. Gehringer, the league's best second baseman, has not been available since the start of the season. Big Dale Alexander, his first baseman, is in Detroit nursing an ugly spike wound, and Marvin Owen, his shortstop, is holding forth at first. One more injury or accident will find Bucky Harris back in the line-up at second base, a ball player for the first time since 1928, when he left the Nats to assume the management of the Tigers.

Put Town On Map

Buck's back in the town that he put on the baseball map seven years ago, a town which wasted no sympathies on their boy idol of a few years before when the Nats failed to maintain a position near the top. There were no loud protestations at his passing and what objections that were expressed were quickly swallowed up in the wave of approbation that followed announcement of the news that Walter Johnson would return to the scene of his pitching conquests as manager of the Nats.

Bucky's here with a team that has lost 15 of its last 17 games, virtually removing his club as a pennant possibility. The slump of the Tigers is the spark that has ignited his determination to play again and even in the absence of a declaration that he will soon be in the line-up, correspondents traveling with the team expect his presence at second base probably by Sunday.

Harris has never completely cut himself away from the line-up. He has always retained his status on the playing list and his return to the game would require no ceremonies. He has appeared once this season in the role of a pinch runner but he told me tha it was not until the Tigers slumped that he intended to return to the diamond at some time.

Together with the absence of Gehringer and Alexander, indications are that Harris is not pleased with the play of Akers at shortstop or Koenig at second base. He said "sloppy" fielding as much as anything else is accountable for the low state of the club's fortunes.

8 Americans Remain in Running

Armour and Sarazen Rated Threats With 73 and 74.

Mac Smith Shares in Tie With Kirkwood, Has 75 Card.

By FRANK H. KING.

CARNOUSTIE, Scotland, June 3 (A. P.).—Johnny Farrell scored a par 72 over the windy Carnoustie course in the opening round of play of the British open golf championship. The Irishman of Quaker Ridge led the field with that 72 until Harry Cotton, 24-year-old British profesional, came bustling in to tie him, and then W. T. (Billie) Twince, the tall young pro from Bromley, Kent, sauntered in with the late starters to make the lead three-cornered.

Farrell carried snugly in his pocket the rabbit's foot that accompanied Jess Swetser to victory in the British amateur championship at Muirfield in 1926, when Big Jess played around in figures considerably below the influenza fever he was running.

Ability Counted More Than Rabbit's Foot.

The rabbit's foot might have had something to do with Johnny's score today, but most observers would say it was his fine shots from the tee, his crisp iron work through the fairways and around the greens, and his magic putting touch that counted most.

Playing in half a gale that had many of those who know Scotland bettter than Johnny floundering around, he moved steadily along, ran into trouble, but didn't let it bother him, and finished off by ramming home a 30-foot putt on the eighteenth green.

Farrell's outward hike was unmarred by a single error. He started home with two orthodox fours, but the long twelfth proved his undoing. First he put his drive into a bunker, then he clipped short and required three putts. He got his par three at the short thirteenth and his par five at the long fourteenth, but he went one over perfect figures on the fifteenth. He put his drive at the sixteenth, but got out safely and a 15-footer dropper for him.

At the seventeenth he just missed a yard putt for a par hole and a sub-par round. Playing over water hazards at the home hole, he got on in three and then sank a 30-foot putt for his par four.

Seven of Eight U. S. Entrants Well Up Near Top.

"Just taking it easy," he said after his round, and that's the secret of golf, as Bobby Jones and others will tell you.

Well up with Farrell in the fight to keep in the United States the cup Bobby won last year, and which has been held by invaders from the other side of the water nine of the last ten years, were seven of the eight Americans in the tourney.

Tommy Armour, with Farrell and Gene Sarazen, a former United States open champion, although a Scot by birth, held fourth place behind the three leaders with a 73, and Sarazen shared fifth place with several others, a stroke behind Armour. Armour's 35 on the homeward nine, where most hopes went glimmering, was the best mark of the day.

"I might have had a wonderful score," Armour said, rather sadly, "but I missed my chances coming home."

Those chances were on the putting greens, where he thrice needed three putts with birdie possible if he could have got the long ones to drop.

His four on the par five eighteenth, the most dangerous hole on the course, was his best effort.

Smith, Medalist, Ties With Kirkwood, With 75.

MacDonald Smith, native of Carnoustie and medalist, had some tough going and took a 75, the same score as Joe Kirkwood, the Australian trick shot artist who now lives in New York.

Continued on Page 15, Column 5.

WISCONSIN CREW READY FOR POUGHKEEPSIE

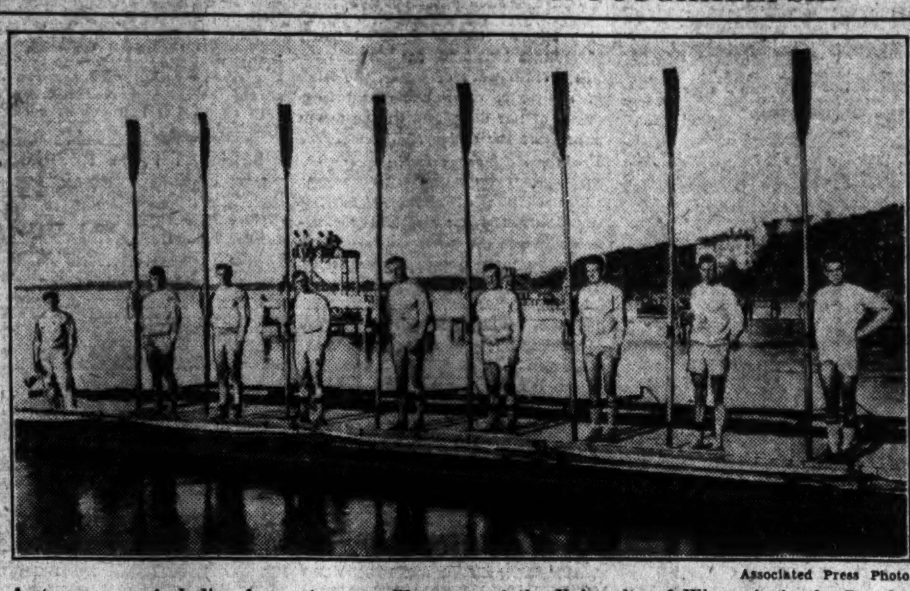

Associated Press Photo.

A strong crew, including four veterans, will represent the University of Wisconsin in the Poughkeepsie regatta this spring. The crew is the Mid west's only representative. Left to right: Coxswain, Miller; stroke, Woodward; No. 7, Zabel; No. 6, Capt. Oberdick; No. 5, Smedal; No. 4, Silbernagel; No. 3, Dutton; No. 2, Ihde, No. 1 (bow), Hovey.

STRIB KEEPS 'EM DUCKING

Associated Press Photo.

This is how W. L. "Young" Stribling kept his sparring partner, Jimmie Guthrie, ducking when the heavyweight title contender took a workout at his Geauga Lake training camp. Strib is getting in trim for his bout with Max Schmeling.

700,000 See Cameronian Triumph

Favorite Comes From Rear to Win Derby at Epsom.

Orpen Second, Sandwich Third; U. S. Entries Trail.

By TOM WHILHELM.

EPSOM DOWNS, England, June 3 (A. P.).—Shaking off challenger after challenger, J. A. Dewar's Cameronian thundered down the stretch at Epsom Downs today, winner of the 148th "golden" Derby. The race was witnessed by the royal family and upward of 700,000 others of England's royalty and commoners.

Backed by countless thousands until he went to the post a 7-to-2 favorite, Cameronian showed a clean pair of heels to a classy field of 24 other 3-year-olds. Three-quarters of a length back followed Sir John Rutherford's Orpen, a 9-to-1 choice, while a like distance to the rear came Lord Rosebery's Sandwich, which was quoted at 8 to 1.

As the favorite scored for the first time in recent years, the American contingent of Marshall Field's Jacopo and William Woodward's Sir Andrew finished out of the money. Of the two, Jacopo made the best showing, finishing in seventh place, while Sir Andrew wound up twentieth.

Race Is Triumph for Jockey Fox.

The victory in the Derby was the second major turf triumph for Cameronian's owner, who inherited the colt from the late Lord Dewar. Cameronian previously had won the Two Thousand Guineas, one of the 3-year-old classics of the English turf. Lord Dewar spent many unsuccessful years trying to win the Derby.

It was as much a victory for Freddy Fox, England's leading jockey last year, as it was for the horse. The little fellow staged a brilliant ride to bring his mount down past the judges' stand in front. He worked his way up among the leaders before the first few furlongs had been covered, and then held Cameronian well in restraint until he was ready to let the gallant 3-year-old run.

At famous Tattenham corner Fox pulled past the bunched leaders and, as Cameronian responded to the urging, steadily widened the gap. Without warning, two flying forms detached themselves from the herd and thundered after the fleet Dewar thoroughbred. With the huge crowd on its feet yelling, first Sandwich and then Orpen challenged unsuccessfully.

Cameronian Has Speed in Reserve.

Sandwich gave his all trying to stave off Orpen's rush and, although it was any horse's race to 50 yards from the finish, neither Orpen nor Sandwich was equal to the task of matching strides with the favorite. Cameronian had plenty in reserve when the others were no longer fleet.

The American hopes were held high during the first mile of the 1½-mile journey as Jacopo, With J. Childs up, hung on the leader's heels. In the end, however, he lacked the power to maintain the gruelling pace. Far back in the Downs country P. Beasley on Sir Andrew was having problems of his own, and the best he could do was twentieth with the horse which is a three-quarters brother of Gallant Fox, leading money winner of America.

Cameronian proved himself truly a great horse, as he stayed close to the leaders throughout the early part of the journey and then finished the distance in the good time of 2:36 3-5.

Few derbies in recent years have been so favored by the weather. With the breaking of day, clouds littered the sky and a strong wind whipped across the Downs country, boding rain for the classic of classics. With the coming of noon, however, sunshine greeted the countless thousands who streamed onto the race course from all points of the compass. They came by motor bus and limousine, bicycle and train. Mothers carried babies, fathers carried lunch baskets.

Continued on Page 15, Column 4.

Visions of No-Hit, No-Run Game for Southpaw End With Akers' Single in 7th

BURKE'S WORK

DETROIT.	AB	R	H	O	A	E
Johnson, cf	4	0	0	0	0	0
Doljack, rf	4	1	1	3	0	0
Akers, ss	3	0	1	1	4	0
Stone, lf	3	0	0	3	0	0
McManus, 3b	3	0	0	0	2	0
Owens, 1b	4	0	0	11	0	0
Koenig, 2b	3	0	1	3	2	0
Hayworth, c	3	0	0	3	1	0
Sorrell, p	2	0	0	0	2	0
*Uhle	0	0	0	0	0	0
†Walker	0	0	0	0	0	0
Totals	29	1	3	24	11	0

*Batted for Stone in ninth.
†Ran for Uhle in ninth.

WASHINGTON.	AB	R	H	O	A	E
Myer, 2b	4	1	1	1	2	0
E. Rice, rf	3	1	1	4	0	0
Manush, lf	2	0	1	1	0	0
Cronin, ss	3	0	1	3	1	0
West, cf	3	0	0	1	0	0
Kuhel, 1b	3	0	1	10	1	0
Bluege, 3b	3	0	1	2	2	0
Spencer, c	3	0	0	4	0	0
Burke, p	3	0	0	1	3	0
Totals	27	2	6	27	9	0

Detroit .... 000 000 001—1
WASHINGTON ...... 200 000 00x—2

Runs batted in—E. Rice, Cronin, McManus. Two-base hits—E. Rice, Cronin. Three-base hit—Doljack. Sacrifice—Manush. Double plays—Kuhel (unassisted), Akers to Koenig to Owens. Left on bases—Detroit, 5; Washington, 2. First base on balls—Off Burke, 4. Struck out—By Sorrel, 3; by Burke, 2. Umpires—Nallin, Owens and Ormsby. Time of game—One hour 31 minutes.

Rice and Cronin Drive in Nats' Runs in First Inning.

Sorrell Tightens With Men on Bases After Opening Attack.

By FRANK H. YOUNG.

FOR more than six innings yesterday, Bobby Burke held the Tigers hitless, but they finally got to him for three paltry hits and the southpaw and his Washington Clubmates were more than satisfied to take a 2-to-1 verdict, marking the Detroiters' seventh consecutive loss and their fifteenth in their last seventeen starts.

Burke dominated the game throughout and the gallery of about 3,000 fans had visions of a no-hit, no-run feat until one was dead in the seventh, when Akers came through with a clean single to center. Comparatively few pitchers enter baseball's "hall of fame" via this route, and then, usually after they have toiled for years.

As those who have a stunt of this kind to their credit will tell you the last few innings are the hardest, for the flinger by that time has built up a mental handicap for himself, to say nothing of the fact that his previous efforts have taken their toll in energy. Burke found things working out this way yesterday.

Two Tigers on Base in Six Innings.

During the first six frames, only two Tigers had seen base life, Akers having walked with two dead in the first and been left and McManus opening the second and immediately becoming a double-play victim. Then the young southpaw retired the next thirteen men in order until Akers broke the spell after one was out in the "lucky" frame—unlucky for Burke.

With one dead in the eighth, Koenig singled and later Sorrell coaxed a pass, this being the first time an alien had advanced past first. In the ninth, however, the visitors escaped a shut-out and, despite Burke's brilliant performance, became a threat. Doljack led off with a triple to right. Akers popped to Myer, but Uhle, up for Stone, coaxed a pass, putting the tying run on the bases. Burke stuck to his task, though, and although McManus' fly to right was deep enough to allow Doljack to register after the catch, he ended the game by tossing out Owen at first.

Vic Sorrell did the alien flinging and he performed just as brilliantly as Burke in the last seven frames. The Nationals knicked his offerings for only six hits and he pitched shut-out ball after the first. In this opening canto, however, the Nats scored enough runs to give them the decision, as things turned out.

Myer Starts Rally With Single.

Myer led off with a single to left and Sam Rice followed with a double to center, which propelled Myer home. Manush sacrificed and Cronin then looped to short center. Johnson, Akers and Koenig closed in on the ball and surrounded it, but none could quite reach it. It went as a double and Rice brought home what proved to be the winning run.

Nat a National advanced farther than first over the balance of the route, but the damage had been done before Sorrell settled down. Manush, Bluge and Kuhel garnered the three scattered Washington hits which were inserted from round two on.

An unusual feature of the game was that all the batted balls were either real hits or not even close to being safeties, as no particularly difficult plays were called for, probably the best being Kurel's grab of Owen's liner near the first sack in the second after McManus had walked. This was turned into an unassisted double play.

3d SOUTHPAW TO OPPOSE TIGERS

Brown in Box Today; Faces Tom Bridges, Clever Rookie.

BY the time the Tigers leave our fair city they should be well fed up with southpaw pitching. Carl Fischer beat them Tuesday, Bobby Burke turned the trick yesterday, and they will be called upon to face Lloyd Brown this afternoon—and Brownie in his present form is no bargain, either, as hitters who have opposed him this season will attest.

In the hope of breaking his losing streak, Harris will call on Tom Bridges. This youngster has hurled brilliant ball at times this season, but the Nationals knocked him off the peak when he started against them in Detroit before he could get his pitching machinery functioning. If he is in form today, quite a pitching duel should result.

League Favors 2 Umpires.

The designation of Tommy Connolly as chief of American League umpires does not mean that another will be appointed to succeed him as an active member of the staff, according to Clark Griffith, Nats' owner. Rather, Griffith states, it is the league's idea that the two-man system is better than having three assigned to each game and the league is working back to the old system.

"With three handling games," said Griffith, "the umpires have become lazy and have taken the 'let-John-do-it' attitude, frequently passing the buck to each other on close plays. By using only two men, it will keep both on their toes, and, we believe, will result in better umpiring.

"Connolly, as I understand it, will confine his efforts to keeping the umpires on their toes, and he will gradually weed out the poorer ones and decide which are to be retained. Under the plan in mind, only eight—with perhaps one extra—will be needed, instead of twelve."

Nearly 1,000 members of the District Boy Patrol—traffic aids for kiddies going back and forth from school—were guests of the Nats yesterday, and they proved to be world's champions as rooters.

Charley Dingler, Skinker Eagle flychaser, took a long workout before yesterday's game with President Clark Griffith personally giving him the "once over." He has been ordered to rejoin the Hagerstown Club Saturday.

Pitcher Adolph Liska left for his

Continued on Page 15, Column 4.

GIANTS BEAT CARDS, 9-5; CUT LEAD

Jess Haines Pounded as Mitchell Goes Route to Win.

ST. LOUIS, Mo., June 3 (A.P.).—The Giants evened their series with the Cardinals and reduced the league champions' first-place margin to a game and a half by taking the second contest today, 9-5.

McGraw's men gained an early lead by pounding Jess Haines for eight hits and five runs and knocking him from the box in the fourth inning. St. Louis cut down the lead to one run by scoring twice in the eighth, but the Giants sewed it up with three more in the ninth.

New York.	AB	H	O	A	St. Louis.	AB	H	O	A
Critz,2b	5	2	3	0	Adams,3b	4	0	1	1
Leach,lf	4	3	4	0	Blades,rf	4	2	2	1
L'strom,rf	5	1	2	0	Benes,2b	4	1	3	4
Terry,1b	5	2	6	0	‖Frisch	1	0	0	0
Ott,cf	4	1	3	0	B'tomley,1b	2	0	4	0
Jackson,ss	4	1	1	4	Collins,1b	3	0	1	1
Vergez,3b	5	2	4	1	Hafey,lf	4	2	6	0
O'Farrell,c	5	1	4	0	Douthit,cf	3	0	2	0
Mitchell,p	4	1	0	1	Gelbert,ss	4	2	2	3
					Wilson,c	4	2	5	1
Totals	41	14	27	6	Haines,p	1	0	0	1
					Stout,p	0	0	0	0
					*Gonzales	1	0	0	0
					Lindsey,p	0	0	0	1
					†Martin	1	0	0	0
					Johnson,p	0	0	0	0
					‡Mancuso	1	0	0	0
					K'fmann,p	0	0	1	0
					Totals	37	9	27	13

*Batted for Stout in the fourth.
†Batted for Lindsey in the seventh.
‡Batted for Johnson in the eighth.
‖Batted for Benes in the ninth.

New York .... 1 1 0 3 1 0 0 0 3—9
St. Louis .... 0 0 0 2 0 1 0 2 0—5

Runs—Critz, Leach (2), Terry, Ott (2), Jackson, Vergez (2), Collins, Hafey, Douthit (2), Gelbert. Errors—Ott, Vergez, Mitchell, Benes, Gelbert. Runs batted in—Terry (2), O'Farrell (2), Critz, Leach, Ott, Vergez, Gelbert, Wilson (3), Hafey. Two-base hits—O'Farrell, Critz, Hafey, Wilson, Terry, Ott. Stolen base—Blades. Double play—Jackson to Critz. Wild pitch—Mitchell. Passed ball—Wilson. Left on bases—St. Louis, 8; New York, 8. First base on balls—Off Mitchell, 3; off Lindsey, 2; off Kaufmann, 1. Struck out—By Mitchell, 3; by Lindsey, 1; by Johnson, 1; by Kaufmann, 1. Hits—Off Haines, 8 in 3 2-3 innings; off Stout, 1 in 1-3 inning; off Lindsey, 3 in 3 innings; off Johnson, 0 in 1 inning; off Kaufmann, 2 in 1 inning. Losing pitcher—Haines.

British at Home "See" Derby by Television

London, June 3 (A.P.).—Englishmen sitting in the privacy of their own homes saw the thrills of the Derby by television today from the parade of the horses at the start to the dramatic flash past the finish line.

The "telecast" was by the Baird Television Co. in cooperation with the British Broadcasting Co.

The head of the Baird concern said the experiment was eminently satisfactory and marked the entry of television into the outdoor field.

Melillo's 4 Hits Defeat Yanks for Browns, 8-6

New York, June 3 (A.P.).—Oscar Melillo was the big noise for the St. Louis Browns today, driving in four runs with four lusty hits to give the Browns an 8 to 6 victory over the Yankees in the second game of the series.

Melillo's home run in the eighth, his eighth consecutive blow in two days, drove in Jenkins with the tying and winning runs.

Although given poor support, Wally Stewart was tight in the pinches and registered his sixth victory of the year.

RULE

St. Louis.	AB	H	O	A	New York.	AB	H	O	A
Levey,ss	5	4	0	2	Combs,cf	4	2	1	1
Burns,1b	5	1	6	1	Reese,2b	5	2	3	3
Goslin,lf	5	2	7	0	Ruth,rf	3	1	2	1
Ferrell,c	4	1	9	0	Gehrig,1b	5	0	12	0
Jenkins,rf	5	2	1	0	Chapman,lf	4	1	1	0
Melillo,2b	4	4	1	4	Lazzeri,3b	5	0	1	2
Kress,3b	3	1	2	0	Lary,ss	3	1	0	4
McNeely,cf	3	0	0	0	Dickey,c	5	1	7	1
Wadden,cf	1	0	0	0	Pipgras,p	1	0	0	0
Stewart,p	4	1	1	0	*Byrd	1	0	0	0
					Sherid,p	2	2	0	1
Totals	39	16	27	7	Johnson,p	0	0	0	2
					†Ruffing	1	0	0	0
					Totals	39	10	27	15

*Batted for Pipgras in fourth.
†Batted for Johnson in ninth.

St. Louis .... 3 0 2 0 0 0 0 3 0—8
New York .... 0 1 0 0 1 3 1 0 0—6

Runs—Levey, Burns, Goslin, Ferrell (2), Jenkins, Melillo, Kress, Combs (2), Reese, Chapman (2), Sherid. Errors—Levey, Melillo (2). Runs batted in—Goslin, Jenkins, Melillo (4), Lary, Ferrell, Gehrig, Reese, Ruth (2), Dickey, Stewart. Two-base hits—Burns, Melillo, Ferrell, Combs, Reese. Three-base hits—Lary, Kress. Home run—Melillo. Stolen bases—Melillo, Chapman (2). Double plays—Ruth to Gehrig; Lary to Reese to Gehrig; Melillo to Burns. Left on bases—New York, 11; St. Louis, 6. First base on balls—Off Pipgras, 1; off Stewart, 6; off Sherid, 1. Struck out—By Pipgras, 5; by Stewart, 2; off Sherid, 1. Hits—Off Pipgras, 8 in 4 innings; off Sherid, 6 in 3 1-3 innings; off Johnson, 2 in 1 2-3 innings. Losing pitcher—Sherid. Umpires—McGowan, Vangraflan and Connolly. Time of game—2 hours and 29 minutes.

SOLDIERS SEEK ACTION.

The Fort Washington Post Team is after games with strong unlimited nines. Transportation to and from the fort, and dinner after the game are offered teams desiring to play. The athletic officer is arranging the schedule at Alexandria 1245.

Robins' Errors in Ninth Give Cubs 9-8 Victory

Chicago, June 3 (A.P.).—The Brooklyn Robins' inner defense collapsed in the ninth inning today and the Cubs scored two unearned runs to break the visitors' winning streak and square the series, 9 to 8.

Cuyler romped home with the tying run when Thompson muffed Wilson's grounder and English, who had gained a life on Gilbert's muff, scored the winning tally on Hemsley's clean single. It was a hard loss for the dodgers, who had come from behind to take the lead after the Cubs had scored five runs off Vance in the second inning. Babe Herman led the Brooklyn attack with four hits, including his eighth home run of the year.

Brooklyn.	AB	H	O	A	Chicago.	AB	H	O	A
Freder'k,cf	6	2	4	0	Cuyler,rf	3	2	4	0
Gilbert,3b	4	0	2	2	English,ss	4	0	1	7
Herman,rf	5	4	4	0	Hornsby,2b	3	0	1	0
Bis'ette,1b	5	1	7	0	Steph'n,lf	4	2	0	0
Lopez,c	3	1	2	1	Wilson,cf	5	1	2	0
O'Doul,lf	5	2	0	0	Hemsley,c	4	2	5	1
Slade,ss	4	1	2	4	Jurges,3b	2	0	1	3
Th'pson,2b	5	2	4	2	Grimm,1b	4	3	13	0
Vance,p	1	0	0	2	Blake,p	2	1	0	2
Quinn,p	1	1	0	0	†Blair	1	0	0	0
					Teachout,p	0	0	0	0
Totals	39	14	*25	11	‡Hartnett	1	0	0	0
					Bush,p	0	0	0	2
					Totals	33	11	27	16

*One out when winning run scored.
†Batted for Blake in sixth inning.
‡Batted for Teachout in eighth inning.

Brooklyn .... 1 0 2 1 0 2 0 2 0—8
Chicago .... 0 5 0 0 0 1 0 1 2—9

Runs—Frederick, Herman (2), O'Doul (2), Thompson (2), Vance, Cuyler (2), English, Stephenson, Wilson, Hemsley, Jurges, Grimm, Blake. Errors—Gilbert, Lopez, Thompson. Runs batted in—Lopez (2), Grimm (3), Blake, Cuyler (3), Herman (3), Thompson, Frederick (2), Hemsley. Two-base hits—Slade, Stephenson, Frederick (2), Herman, Cuyler. Home runs—Cuyler, Herman. Stolen bases—Hemsley. Sacrifices—Vance (2), English, Hemsley, Jurges, Hornsby. Double plays—Slade to Thompson to Gilbert. Left on bases—Brooklyn, 11; Chicago, 8. First base on balls—Off Vance, 4; off Blake, 2; off Teachout, 3; off Quinn, 1. Struck out—By Vance, 2; by Blake, 3. Hits—Off Blake, 10 in 6 innings; off Teachout, 3 in 2 innings; off Bush, 1 in 1 inning; off Vance, 9 in 7 1-3 innings; off Quinn, 2 in 1 inning. Wild pitch—Blake. Winning pitcher—Bush. Losing pitcher—Quinn. Umpires—Stark, Klem and Scott. Time of game—2 hours 33 minutes.

GROVE WINS DUEL WITH LYONS, 2-1

McNair's Triple and Heving's Single in 7th Decide Game.

PHILADELPHIA, June 3 (A.P.).—A triple by Eric McNair and Johnny Heving's single in the seventh inning gave the Athletics their second straight victory over the Chicago White Sox here today. The champions won by 2 to 1.

Lefty Grove, who triumphed over Ted Lyons, won his ninth victory cf the season and the eighth in a row. The lone Sox run, scored in the fifth inning aided by Williams' wild throw, was the only tally scored on the Great Mack lefthander in his last 30 innings of pitching.

Jimmy Foxx gave the Athletics their first run of the contest when he hit his ninth home run of the year in the second inning.

Chicago.	AB	H	O	A	Phila.	AB	H	O	A
Blue,1b	4	2	12	2	Bishop,2b	3	0	2	3
Watw'd,rf	2	0	0	0	Haas,cf	4	0	2	0
*Appling	1	0	0	0	Williams,ss	4	1	3	5
Simons,cf	1	0	0	0	Simmons,lf	4	1	2	0
Foth'gill,lf	4	0	2	0	Foxx,1b	3	2	12	1
Fonseca,2b	4	0	1	2	Miller,rf	4	0	1	0
Cissell,ss	3	0	1	5	McNair,3b	3	1	0	1
Eich't,cf,rf	4	0	4	0	Heving,c	3	1	5	0
Jeffries,3b	3	1	1	2	Grove,p	3	1	0	1
Grube,c	3	2	1	0					
Lyons,p	3	1	2	3	Totals	31	7	27	11
Totals	31	6	24	14					

*Batted for Watwood in eighth.

Chicago .... 0 0 0 0 1 0 0 0 0—1
Philadelphia ...... 0 1 0 0 0 0 1 0 x—2

Runs—Jeffries, Foxx, McNair. Error—Williams. Runs batted in—Grube, Foxx, Heving. Three-base hit—McNair. Home run—Foxx. Stolen base—Cissell. Sacrifice—Watwood. Double play—Bishop to Williams to Foxx. Left on bases—Chicago, 5; Philadelphia, 7. First base on balls—Off Lyons, 2; off Grove, 1. Struck out—By Lyons, 1; by Grove, 3.

Rixey Allows Four Hits In 3-1 Defeat to Phils

Cincinnati, June 3 (A.P.).—A four hit pitching performance by the veteran left hander, Eppa Rixey, today gave the Reds a 3-to-1 victory over the Phillies. Buzz Arlett, the league's batting leader, got one of the four hits, a double over second. Four fast double plays executed by the visitors held down the Reds' score.

Phila.	AB	H	O	A	Cincinnati.	AB	H	O	A
Brickell,cf	3	0	2	0	Crabtree,rf	4	2	4	0
Lee,cf	1	0	1	0	Roettger,lf	4	1	3	0
Bartell,ss	4	0	3	6	Stripp,3b	4	1	2	1
Klein,lf	4	0	3	0	Hendr'k,1b	3	0	11	1
Arlett,rf	3	1	2	0	Roush,cf	3	1	0	0
Wh'ney,3b	4	2	1	0	C'nello,2b	3	0	1	2
Hurst,1b	3	1	9	1	Ford,ss	4	2	2	5
Friberg,2b	3	0	2	3	Sukef'th,c	3	1	4	0
Davis,c	1	0	0	0	Rixey,p	3	0	0	4
Rensa,c	1	0	1	0					
Collins,p	2	0	0	1	Totals	31	8	27	13
*Mallon	0	0	0	0					
H.Elliott,p	0	0	0	0					
Totals	29	4	24	11					

*Batted for Collins in eighth.

Philadelphia .... 0 0 0 1 0 0 0 0 0—1
Cincinnati .... 0 1 1 0 0 0 1 0 x—3

Runs—Ford, Crabtree, Hendrick, Arlett. Error—Ford. Runs batted in—Cuccinello, Stripp, Whitney, Sukeforth. Two-base hits—Roettger, Arlett, Whitney (2), Ford. Three-base hit—Sukeforth. Double plays—Bartell to Friberg to Hurst (2), Hurst to Bartell to Hurst, Rixey to Ford to Hendrick, Friberg to Bartell to Hurst, Stripp to Cuccinello to Hendrick. Left on bases—Philadelphia, 4; Cincinnati, 4. First base on balls—Off Collins, 2; off Rixey, 3. Struck out—By Rixey, 2. Hits—Off Collins, 8 in 7 innings; off H. Elliott, 0 in 1 inning. Losing pitcher—Collins. Umpires—Clark, Rigler and Pfirman. Time of game—One hour 35 minutes.

Knives Among Missiles Flung as Fascisti Differ With Decisions at Bouts

By WESTBROOK PEGLER.

MADISON SQUARE GARDEN, New York, June 3—The Fascisti don't seem able to take it. Their boxing team stormed out of the arena at Madison Square Garden in a dramatic huff when their flyweight boxer, Edelweis Rodriguez, lost a decision to Louis Salica, of New York, in the opening bout of a program conducted by the Metropolitan A. A. U., and the house went into the most riotous uproar seen in a public assembly in New York since the long parliament of the Democratic party at the old garden, down town, in 1924.

Two knives were thrown from the upper sections of the the auditorium, one of them a pocket-knife, which the impetuous remonstrant, in his wrath, had forgotten to open; the other a Sicilian social blade, which flashed past the arm of a feminine customer and fell on the concrete floor. Mr. Walter Trumbull, the journalist, who was sitting nearby, reports that he saw this one fall and identifies the lady who had the close shave as Mrs. Charles Francis Coe, wife of the author of gangland fiction.

As the announcer pointed to the little New York fighter at the end of a hard, fast three-round bout the Italian flyweight champion, who is flyweight champion of Europe as well, emitted a shrill squawk of anguish and hurled himself to the canvas with a resounding flop, while his trainer, a half-bald young man with owl-rimmed spectacles set on a prominent nose, leaped into the ring and waved his arms to the galleries in a furious protest.

For a moment all this hysteria seemed rather comic, for the American boy had clearly won the first two rounds of the fight and thought he might have been held even in the third, his margin was quite apparent.

But it had been claimed, if not established, on behalf of little Edelweis that he had never lost a bout in a rather extensive career of competition in Italy and other European countries, and the novelty of defeat was too much for the gallant fascisti, including those in the galleries. As Edelweis sprawled whimpering and heaving on the soiled canvas of the

Continued on Page 14, Column 5.

Argentine Tennis Stars Defeated in Canada

Toronto, June 3 (A.P.).—Opening a series of exhibition tennis matches between members of the Canadian and Argentine Davis Cup teams; Gilbert Nunns, of Toronto, decisively defeated Adriano Zappa, Argentine doubles player, in straight sets. The scores were 6—2, 6—0.

Lucilio Del Castillo, who was teamed with Zappa in the Davis Cup doubles, also lost a straight set match. Walter Martin, 6 foot 2½ inch player from Regina, who is ranked third in Canada, defeated Del Castillo 6—3, 6—4.

Argentina scored a victory as one sided as the two Canadian triumphs in the third and last match of the day. Ronaldo Boyd and Guillermo Robson, of Argentina, trounced Nunns and Martin 6—4, 6—2. Boyd was the outstanding player of the quartet.

Major League Statistics

AMERICAN LEAGUE.
STANDING OF THE TEAMS.

	Won.	Lost.	Pct.
Philadelphia	30	10	.750
WASHINGTON	26	16	.619
New York	23	17	.575
Cleveland	22	20	.524
Chicago	17	23	.425
Detroit	18	28	.391
St. Louis	14	23	.378
Boston	14	27	.341

YESTERDAY'S RESULTS.
WASHINGTON, 2; Detroit, 1.
Philadelphia, 2; Chicago, 1.
Cleveland, 5; Boston, 4.
St. Louis, 8; New York, 6.

TODAY'S GAMES.
Detroit at WASHINGTON.
Cleveland at Boston.
Chicago at Philadelphia.
St. Louis at New York.

NATIONAL LEAGUE.
STANDING OF THE TEAMS.

	Won.	Lost.	Pct.
St. Louis	25	12	.676
New York	24	14	.632
Chicago	22	16	.579
Boston	20	19	.513
Brooklyn	20	21	.488
Philadelphia	19	21	.475
Pittsburgh	18	23	.439
Cincinnati	10	32	.238

YESTERDAY'S RESULTS.
Cincinnati, 3; Philadelphia, 1.
Boston, 4; Pittsburgh, 3 (10 innings).

TODAY'S GAMES.
Boston at Pittsburgh.
Brooklyn at Chicago.
New York at St. Louis.
Philadelphia at Cincinnati.

Braves' Squeeze Play In Tenth Beats Pirates

Pittsburgh, June 3 (A.P.).—The Boston Braves evened the series count with the Pittsburgh Pirates by taking today's game in ten innings, 4 to 3.

In the extra inning Dreesen tripled and, with the aid of Maranville, worked a squeeze play to put over the winning tally. The Pirates had tied the count in the eighth, when L. Waner's single scored Brame, who had tripled.

Boston.	AB	H	O	A	Pittsburgh.	AB	H	O	A
Chat'm,3b	3	1	0	1	L.Waner,cf	5	2	6	0
Dreesen,3b	2	1	1	1	Mosolf,rf	3	1	1	0
M'nville,ss	4	0	4	3	P.Waner,1b	3	1	17	0
Berger,cf	5	2	3	0	Traynor,3b	3	0	1	4
Worth'n,lf	5	1	1	0	Com'sky,lf	4	0	2	0
Sheely,1b	3	0	8	1	Regan,2b	4	0	1	4
Schul'ch,rf	4	2	2	0	Phillips,ss	4	1	1	0
Spohrer,c	4	1	6	0	Sankey,ss	2	0	1	3
Maguire,2b	3	0	2	2	†Grantham	1	0	0	0
Cun'ham,p	2	0	0	2	Brame,p	3	1	0	1
*Richbo'g	1	1	0	0					
McAfee,p	0	0	0	1	Totals	32	6	30	12
Seibold,p	1	0	1	0					
Totals	37	9	30	11					

*Batted for Cunningham in seventh.
†Batted for Sankey in tenth.

Boston .... 0 0 0 1 0 0 2 0 0 1—4
Pittsburgh ...... 2 0 0 0 0 0 0 1 0 0—3

Runs—Dreesen, Worthington, Spohrer, Schulmerick, L. Waner, Mosolf, Brame. Runs batted in—Mosolf (2), Schulmerich, Richbourg (2), L. Waner, Maranville. Two-base hit—Schulmerich. Three-base hits—Berger, Brame, Dreesen. Home run—Mosolf. Sacrifices—Traynor, Maguire, Mosolf, Maranville. Double plays—Cunningham to Maranville to Sheely, McAfee to Maranville to Sheely. Left on bases—Boston, 8; Pittsburgh, 4. First base on balls—Off Cunningham, 3; off Brame, 1. Struck out—By Cunningham, 3; by McAfee, 1. Hits—Off Cunningham, 3 in 6 innings; off McAfee, 2 in 1 inning (none out in eighth); off Seibold, 1 in 3 innings. Winning pitcher—Seibold. Umpires—McGrew, Quigley and Moran.

Indians Win 9th in Row On Vosmik's Home Run

Boston, June 3 (A.P.).—Joe Vosmik, Rookie Cleveland outfielder, smashed out a home run over the left center field fence in the eleventh inning of the game with the Red Sox to give the Indians a 5 to 4 victory today.

It was Cleveland's ninth straight victory and Vosmik made it double sure by making a remarkable catch just inside the left field foul line of Rothrock's long drive in the last half of the eleventh.

Cleveland.	AB	H	O	A	Boston.	AB	H	O	A
Porter,rf	4	2	6	0	Rhyne,ss	6	2	5	1
Hodapp,2b	5	2	3	5	Marqu't,2b	3	0	1	1
Averill,cf	5	1	2	0	R'rock,lf,2b	3	2	0	1
Morgan,1b	5	0	14	0	V.C'p,1b,lf	6	0	6	1
Vosmik,lf	5	3	1	0	Webb,rf	4	2	0	0
Kamm,3b	5	1	1	3	Picker'g,3b	5	1	3	2
Sewell,c	5	1	4	0	Rye,lf	3	0	4	0
Gold'n,ss	3	2	2	5	†O.Miller	1	0	0	0
Brown,p	3	0	0	5	Reeves,2b	1	0	0	0
W.Miller,p	0	0	0	0	Sweeney,1b	0	0	3	0
Harder,p	2	0	0	1	Oliver,cf	5	2	8	0
					Berry,c	4	1	3	3
Totals	42	12	33	19	Brillhe't,p	0	0	0	0
					Lisenbee,p	2	1	0	1
					*Winsett	1	1	0	0
					Durham,p	2	0	0	2
					Totals	46	12	33	12

*Batted for Lisenbee in eighth.
†Batted for Rye in eighth.

Cleveland ..... 3 0 0 0 0 0 0 1 0 0 1—5
Boston .... 0 0 0 0 0 0 0 4 0 0 0—4

Runs—Porter, Hodapp, Averill, Vosmik, Sewell, Rhyne, Rothrock, Van Camp, Winsett. Errors—Goldman, Rhyne, Lisenbee. Runs batted in—Vosmik (2), Averill, Kamm, Brown, Pickering (3), Rothrock. Two-base hits—Sewell, Goldman, Pickering, Oliver. Home run—Vosmik. Sacrifice—Goldman. Double play—Pickering (unassisted). Left on bases—Cleveland, 7; Boston, 11. First base on balls—Off Brown, 1; off Harder, 1; off Brillheart, 1; off Durham, 1. Struck out—By Brown, 1; by Harder, 1; by Durham, 1. Hits—Off Brown, 7 in 7 inings (none out in eighth); off Miller, 1 in 1-3 inning; off Harder, 4 in 3 2-3 innings; off Brillheart, 3 in 1-3 inning; off Lisenbee, 6 in 7 2-3 innings; off Durham, 3 in 3 innings. Winning pitcher—Harder.

SPORTING GOODS
Since 1890
Open Evenings
ATLAS
Sport Store
907 D St. N.W. Metro. 9873

COLUMBIA INVITATION TOURNEY DRAWS RECORD FIELD OF 510

Club Assigns 3 Days for Qualifying

List May Be Swelled by Additional Out-of-Town Entries.

Tournament to Open Monday; Practice Day Cancelled.

By HENRY LITCHFIELD WEST.

ALL previous records of the number of entrants in a club invitation golf tournament in this section will be shattered when the Columbia Country Club event is held next week. The entry list was officially closed at 6 o'clock last Tuesday evening, but the mail yesterday morning brought additional names which were of necessity accepted. Up to yesterday afternoon 519 names had been listed, a number unequaled in any similar event in this district.

The fact that the club had been literally swamped by the number of golfers who desired to compete led yesterday afternoon to a meeting of the golf committee, under the chairmanship of George P. James, and the issuance of a formal statement. According to this announcement, it was quite apparent to the committee that it would be thoroughly impracticable to qualify such a large number on the two dates already provided for, and in order to meet the conditions the committee decided to devote all of Monday, June 8, in addition to Tuesday and Wednesday, June 9 and 10, to the qualifying round.

No Changes in Starting Times.

Never before in the history of invitation tournaments in this section have three days been necessary to accommodate the entry list. In meeting these abnormal conditions, the committee announces that while its policy has been in the past, and still is in the present case, to endeavor to accommodate the entrants with respect to the date, the time and with whom the qualifying round will be played, it is quite evident that on account of the unusually large entry list this can not in many cases be done. The committee will, therefore, of necessity be compelled to arbitrarily assign the time, date and partners in many cases.

The committee further stated in its formal announcement that while it is appreciated that these assignments may not meet the personal convenience of all the entrants, the committee will emphatically and firmly adhere to the rule which it has adopted—that it will not, irrespective of its wishes to personally accommodate all entrants, change either the time or date or partners assigned, and the pairings will obtain throughout the qualifying days, except, perhaps, in the case of out-of-town guests. If the time, date or partner assigned does not meet with the convenience of the entrant, he will be expected either to accept it or to notify the committee promptly of his desire to withdraw.

Entry List Closed to Resident Golfers.

So far as resident golfers are concerned the committee announces that the entry list is positively closed. No post-entries will be accepted, except in case of out-of-town guests, and they will only be accommodated if time is available. In view of the necessity of assigning Monday as an additional qualifying day, no practice rounds will be permitted on the course on that day, and only those entered for qualifying on that day will be permitted to play. The committee further states that it will, of necessity, be compelled to disqualify any contestant who is not ready to commence play at the time assigned. No exception will be made, except possibly in the case of out-of-town guests.

The pairings which already have been tentatively listed have been made on the basis of first come, first served, and no discrimination has been knowingly made in favor or against any one. These pairings will be published tomorrow morning. Chairman James stated yesterday afternoon that notwithstanding the enormous entry list, the club would adhere to its announcement that only five sixteens will be allowed to qualify.

The first round of match play in the Woodmont Club handicap championship for women resulted yesterday as follows:

First flight—Mrs. Gilbert Hahn, 26, defeated Miss Sylvia Sherby, 34, 7 and 5; Mrs. Jack Shulman, 23, defeated Mrs. Sylvan Bensinger, 34, 3 and 1; Mrs. Theodore Peyser, 24, defeated Mrs. E. R. Nordlinger, 33, 1 up; Mrs. Jerome Meyer, 22, defeated Mrs. David Simon, 34, 9 and 7.

Second flight—Mrs. Joseph D. Kaufman, 16, defeated bye; Mrs. D. A. Baer, 16, defeated Miss Caroline Kaufman, 16, 2 up; Mrs. Philip Peyser, 16, defeated Mrs. David Gross, 15, 4 and 3; Mrs. Harry Kaufman, 16, defeated Mrs. A. J. Stephens, 2 and 1.

CONNAUGHT PARK RESULTS.

(Associated Press.)

FIRST — Five and one-half furlongs; purse, $500; claiming; for 3-year-olds and upward.
Captain's Girl, 93 (Cooper) 34.05 12.55 6.25
Alice Amine, 104 (Laurin) 10.50 5.05
Golden Patch, 107 (Cleverly) 5.10
Ioial, Imagery, Corsican, Miss Widworthy, Single Stick, London Rock, Lady Chilton and Ardsley also ran. Time, 1:08.
SECOND—Five furlongs; purse, $500; allowances; for 2-year-olds.
Howes, 115 (Craver) 3.00 2.70 2.50
My Purchase, 115 (Cleverly) 3.10 2.70
Topic A., 112 (Feeny) 3.00
Satan's Pet, Siwanoy and Deserve also ran. Time, 1:01 2-5.
THIRD—Mile; purse, $400; claiming; for 3-year-olds and upward.
Miss Chiniquy, 110 (Fredericks) 16.10 7.35 4.70
Star, 112 (Simpson) 4.70 3.30
Ike Mann, 100 (Dainty) 3.70
Signola, High Skip, French Brigade, Kaulana, Gold Dust, Al Kripp, Contractor, Lily Sue, Tempter also ran. Time, 1:42.
FOURTH—Mile; purse, $600; allowances; for 3-year-olds and upward.
Donny Johnny, 102 (R. Cooper) 9.15 3.80 2.30
Wu, 113 (Simpson) 3.30 2.30
Chatty, 105 (McGinnis) 2.25
Al Livingston, Tall Grass, Vimont, Nose also ran. Time, 1:40 3-5.
FIFTH—Six furlongs; purse, $500; claiming; for 3-year-olds and upward, Canadian foaled.
Kauri, 109 (Drake) 18.00 8.10 6.95
Lorraine M., 100 (Mirimait) 12.05 9.75
Roselya, 102 (Wilson) 9.75
Ferry of Fate, Jug of Gold, Momus B., Step On, Retainer, Irish Sphere, Cudgelette, Humberside and Nipigon also ran. Time, 1:15 4-5.
SIXTH—Mile and 70 yards; purse, $700; claiming; for 3-year-olds and upward.
Agnes Borre, 101 (R. Cooper) 10.70 4.45 2.95
Tryon, 103 (Dainty) 5.05 4.40
June Moon, 97 (Craver) 5.00
Fair Lad, Ima Hat, Vowed Vengeance, Merry Mount, Harvard, Fair Legion, Oscar, Kiusaggon and High Player also ran. Time, 1:46 1-5.
SEVENTH—Mile; purse, $400; claiming; for 3-year-olds and upward.
Trifle, 110 (Craver) 22.40 9.25 6.05
General Clinton, 112 (Bentley) 74.10 16.55
Grand Duchess, 101 (Cleverly) 3.40
Sonda, Cut Bush, Little Hattie, Handiworker, Nigera, King Charles, Lady Essington, Ardmore and Charge On also ran. Time, 1:43 3-5.

SNYDER TO RALEIGH.

Raleigh, N. C., June 3 (A.P.).—Harry Snyder, who played second base for Macon in the South Atlantic League last season, today was signed by the Raleigh Piedmont League

STRANGE AS IT SEEMS —By John Hix

IN 1450 Guttenberg introduced printing into Europe. However, the art was known to the Chinese in 50 B. C.

Nine centuries before Guttenberg invented his press, the Chinese already were publishing newspapers. One thousand years ago the Kin Pan began publishing in Peking, and it is still issued today. At first it was published monthly, but later became a daily.

A fat person floats more readily in water than a lean person, because fat is lighter than muscle and bone. Therefore, in proportion to size, the fat person is lighter than a lean one.

* * * *

"Monistera Deliciosa," the strange "salad" plant, is a native of Trinidad. The plant is truly a mixed fruit salad all in itself. It resembles an ear of corn which rests in a setting, giving it the appearance of a lily. The fruit has a delicious taste, resembling a combination of pineapple, strawberries and bananas.

* * * *

Any reader wanting further proof of anything depicted here should address the author, care of The Washington Post, and inclose a stamped and self-addressed envelope for reply. JOHN HIX.

Tomorrow: A Tower Made of Dishes.

Colors give added realism to strange things and happenings illustrated by John Hix on a full page in The Sunday Post.

Boots and Saddle's
(Reg. U. S. Patent Office)
—Washington Park Selections—

By J. B. SNODGRASS

WASHINGTON PARK RACE TRACK, Chicago, June 3.—Large fields have been entered in most of the events on the card at Washington Park tomorrow, but an allowance affair, a test over the 1-mile course, for 3-year-olds and upward, which features the program, received only six contestants. However, the field is well matched and should result in a spirited battle for the purse in the fourth race.

BARGELLO, from the C. V. Whitney string, appears a standout in this number and should romp to an easy victory in the mile feature. G. Collins' fleet mare, THISTLE FYRN, in receipt of 10 pounds from the Whitneyite, should force the pace. KADIAK is attaining his best form and should hold the others safe.

In the secondary event, fifth race, JEAN LAFITTE, from the F. A. Carreaud Stable, a winner at this track at a distance, is nicely suited by the conditions and figures best of his five rivals. NOSTAW displayed a smart performance in his last to finish second to the speedy Sweep All at 1 mile and should battle it out with the top one. JOEY BIBB weakened in his last effort but may last to save the minor award. KENESHAW is an outside possibility.

FIRST RACE—F. Rucker's recent graduate, FLUENT, scored in impressive style in that winning effort and should repeat against the same company. ELSIEN BRUCE, in the K. Bruce Stable, raced consistently at Aurora, scoring in one dash and finishing second in her final start. She is favored for the place. COUSIN JUDY should finish in the money.

SECOND RACE—BOB ROGERS, the Jones Stock Farm's shifty 7-year-old speedster, a double winner at Aurora, has trained well for his campaign in Chicago and on his brilliant past efforts is the logical choice. AGITATOR has been freshened up by a brief rest and returns in prime condition. LEFLORE has been close up in recent sprints, but does not figure to catch the top one.

THIRD REST—The highly regarded Headley youngster, INDIAN RUNNER, is favored to show the way to this band of 2-year-olds. An easy winner in his last start, the Dis Donc colt figures to duplicate here. The chief contender will be the Everglade Stable's DYAIK. This smart trick turned in a splendid performance last start and is favored for the runner-up position. CEETEE scored easily in his debut over a muddy track, but should last to save the show.

SIXTH RACE—PRINCESS EDITH is selected to show the way in this ordinary field. GREY GULL, from the Superior string, has shown speed over a distance and should race to the place. LILLIAN T. is inconsistent, but appears best of the others.

SEVENTH RACE — REVERBERATE, a recent winner, has the speed of this class and is given the call. ELYSIUM, from the C. V. Whitney string, has displayed speed, but is very erratic, yet should account for the place. SAN PRESTO is at the top of his form and may take down the entire purse.

GRID COACH NEAR DEATH.

Minneapolis, June 3 (A.P.).—Dr. H. L. Williams, former football coach and originator of the famous "shift," of the University of Minnesota, suffering from heart disease, was in a critical condition in a hospital today.

His condition was described by his physician, Dr. Edwin L. Gardner, as "very critical." His illness was complicated by lung trouble. He has been in the hospital several months.

LONG BRANCH ENTRIES.

(Associated Press.)

FIRST RACE—Five furlongs; purse, $1,000; the Mimico; for 2-year-old maidens.
1 Miss Sunchen..109 | 9 San Toyette...109
2 Chilly Gold....109 | 10 Constable.....109
3 Dark Celt......109 | 11 Tumbl's Glass.112
4 Fast Storm.....112 | 12 Wotta Life....109
5 Bill Nora......112 | 13 Tuffy G.......109
6 Major General..112 | 14 Jaffa.........109
7 Bag o' Roses...109 | 15 Wise Counselor.109
8 Carus Clarus...109 | 16 Rose Twig.....109
SECOND RACE—Seven furlongs; purse, $1,000; claiming; for 3-year-olds and upward (Canadian foaled).
1 Hayloft........105 | 9 The Hovel.....109
2 Nat.'s Darling.109 | 10 *Post........106
3 Sir Boniham....105 | 11 Saucy Kid.....103
4 *Lord Cardigan.106 | 12 Roaring Flame.105
5 Sergt. Major...111 | 13 Tipsy.........109
6 *Moden........104 | 14 *Rose Lady....104
7 Sun Man........111 | 15 *Milestone....106
8 *Airdrome.....104 | 16 Gilded Casino..109
THIRD RACE—One and one-sixteenth miles; purse, $1,000; claiming; for 3-year-olds and upward.
1 *Traumagne....94 | 4 *Friarcliff.....105
2 *Torch........105 | 5 Frank Fullen...115
3 *George DeMar.110 | 6 *Fair Jean......94
FOURTH RACE—Six furlongs; purse, $1,000; claiming; for 3-year-olds and upward.
1 Babble.........103 | 7 Scotland.......102
2 Dunrock........109 | 8 Koenig's L. H..115
3 Hay Time.......101 | 9 Sun Craig......106
4 My Kitty........98 | 10 Just Believe...100
5 Zambal.........107 | 11 Nae Breeks....103
6 *Beau Wrack....103 | 12 Nosjoyce......107
FIFTH RACE—Seven furlongs; purse, $1,000; the Woodstock; for 3-year-olds and upward.
1 Tetrarchal.....110 | 6 Table Talk.....111
2 Starcrest......102 | 7 Aziz...........105
3 Timon..........107 | 8 Clear Wing......97
4 †French Lass...111 | 9 Rubio..........108
5 †Black Cloud...110 |
†Hatch entry.
SIXTH RACE—One mile and 70 yards; purse, $1,000; claiming; for 4-year-olds and upward.
1 Black Friar....105 | 9 *Morpat.......100
2 Jonah..........110 | 10 *Thistle Beauty 98
3 Bill Seth......110 | 11 *Joe Adams....105
4 *Sunny Port....103 | 12 *Nick Cullop..100
5 Joe Daytch.....115 | 13 *Sometime....103
6 *Ellona.......108 | 14 Charley J. S...110
7 Daric..........103 | 15 *Daddy Nelson.105
8 Perseth........105 | 16 Isostasy......110
SEVENTH RACE—One mile and 70 yards; purse, $1,000; claiming; for 4-year-olds and upward.
1 Cap. Stevenson.105 | 9 Tamina........108
2 *Uppity.......105 | 10 *Old Times....105
3 *Tricky Colonel.110 | 11 *Business.....98
4 *N'ty Naughty..103 | 12 Little Scout...110
5 *Thistle Coot..105 | 13 *Izetta........98
6 Grimrock.......100 | 14 Thymon........100
7 Sun Persian....105 | 15 *Zeal.........113
8 Branch.........103 | 16 Fair Thorn....103
*Apprentice allowance claimed.
Weather, clear; track, fast.

BELMONT PARK ENTRIES.

(Associated Press.)

FIRST RACE—Four and one-half furlongs; purse, $1,000; the Delhi; for 2-year-old maidens.
1 Indulgence ....117 | 7 Trye Some.....117
2 Cham ....117 | 8 Blond Knight..117
3 Bonny Maureen.114 | 9 Cabezo 117
4 Last Attempt...117 | 10 Jambalaya 117
5 Bud d'Aile.....117 | 11 Jolly Pilot.....117
6 Ever ....117 |
SECOND RACE—About 2 miles; purse, $1,300; the Jimmy Lane selling steeplechase; for 4-year-olds and upward.
1 †The Ace II....138 | 5 Lochshee 145
2 Fair Moss......135 | 6 Prowler 138
3 Crenalan ......138 | 7 Banner Day.....135
4 Nat Clyman.....154 | 8 Omar Romar....140
THIRD RACE—Four and one furlongs (Widener course); purse, $2,000 added; the Bouquet claiming stake; for 2-year-olds.
1 Poitou ....110 | 9 Uncovered 118
2 Mareve ....107 | 10 Adilenos 110
3 Forgie ....110 | 11 Cambal 122
4 Bill Southam...110 | 12 †Dexterity ...103
5 Gen. Lejeune...110 | 13 *Emancipate ..102
6 Brandon Rose...107 | 14 Wild West.....110
7 Deduce ....110 | 15 Big Blow......110
8 Renaissance ...110 | 16 †Linguist 104
FOURTH RACE—Six furlongs (Widener course); purse, $1,200 added; the Highweight handicap; for 3-year-olds and upward.
1 Mowris ....123 | 4 Priory 125
2 Straying ......120 | 5 Halcyon 121
3 Lady Minnie....118 | 6 Eddie Ahearn...118
FIFTH RACE—One mile; purse, $1,200; conditions; the Little Neck; for 3-year-olds.
1 Jamison ....110 | 5 By Pass II.....110
2 Bathorse ......113 | 6 Caplin 115
3 Blind Bowboy...110 | 7 Danour 105
4 Mad Career.....116 |
SIXTH RACE—One and one-quarter miles; purse, $1,000; claiming; the Jamesport; for 3-year-olds and upward.
1 Grey Coat......113 | 5 Alcman 111
2 Manchonock ....100 | 6 *Sign Off.......106
3 Farmhand ......111 | 7 †Cockrill 104
4 *Symbol ....100 |
*5 lbs. claimed.
†7 lbs. claimed.
Weather, clear; track, fast.

LONG BRANCH RESULTS.

(Associated Press.)

FIRST—Five furlongs; purse, $1,000; claiming; for 2-year-olds.
Dark Thorn, 109 (Phillips)..3.20 2.50 2.10
Golden Storm, 105 (Rails).......3.50 2.40
Justa Shade, 106 (Finley)..........2.30
Boo Fire, Magical Image, Bag o' Gold, Pink Bunting, Princess Stola, Devas Vale and Ultim also ran. Time, 1:02 2-5.
SECOND—Six furlongs; purse, $1,000; North Shore Purse; allowances; for 3-year-olds.
Khorasan, 111 (Diliddo)....3.10 2.15 2.05
Reproof, 113 (E. Fator)..........2.20 2.05
Dancing Mack, 106 (Albiker).........2.05
Polly's Folly, Solicena, Barter, Trice also ran. Time, 1:15 2-5.
THIRD—Six furlongs; purse, $1,000; claiming; for 3-year-olds and upward, Canadian foaled.
Refiner, 113 (Aimers).......8.50 4.85 3.40
Varsity, 106 (E. Fator)..........11.70 11.20
Free Thinker, 101 (Diliddo)..........3.75
Hedge Ray, International, Assail, Roche d'Or, Step of Time, Master Bobbie, Mineralogist and Zarf also ran. Time, 1:15 2-5.
FOURTH—One and one-sixteenth miles; purse, $1,000; claiming; for 4-year-olds and upward.
Zeal, 109 (Magner)..........12.70 6.10 4.25
Guilford, 113 (Adams)..........5.90 4.10
Florida Gold, 115 (Moore).............3.45
Pal's Meadows, Doctor T., Poison Ivy, Glee Club and Wandering Gold also ran. Time, 1:49 2-5.
FIFTH—One mile and 70 yards; purse, $2,500; King's Birthday Handicap; for 3-year-olds and upward.
Storm, 110 (Mann)...........3.85 3.00 2.20
Solace, 112 (McKechnie)..........7.30 2.80
Bad News Bob, 110 (Riley)............2.25
Luggage, Sun Hatter, Omareen, Elcidio, Berber and Volteur also ran. Time, 1:46.
SIXTH—One and one-eighth miles; purse, $1,000; claiming; for 4-year-olds and upward.
Angry Lass, 107 (Reynolds), 32.20 18.80 11.55
Fair Folly, 102 (Lipiec)..........12.95 7.20
Fair Dale, 104 (Riley)..............4.80
Rockslide, Moon Phase, Jake, Theone, Politen, Great Rock, Billy Baughn and Playabit also ran. Time, 1:56 3-5.
SEVENTH—One mile and 70 yards; purse, $1,000; claiming; for 3-year-olds and upward.
Montanaro, 104 (Madely)..9.00 5.50 4.15
Wellet, 111 (Magner)..............9.10 5.05
Mine Sweeper, 99 (Ridgeway)...........6.20
Eager Play, New Broom, Butter John and Red Briar also ran. Time, 1:46 1-5.

THE POST'S CONSENSUS AT WASHINGTON PARK

The following consensus has been compiled by The Post from the selections of the leading handicappers of the turf. The figures show how the selections were rated.

CONSENSUS OF LEADING HANDICAPPERS.

First Race	Second Race	Third Race	Fourth Race	Fifth Race	Sixth Race	Seventh Race
Fluent (25)	Agitator (28)	Ind. Runner (21)	J. Lafitte (32)	Thistle Fyrn (33)	Prin. Edith (26)	San Presto (20)
Playing (16)	Rogers (24)	Dylak (15)	Nostaw (30)	Bargello (30)	Grey Gull (17)	Elysium (19)
Pirogue (11)	Mucker (10)	Golden Spur (13)	Joey Bibb (4)	Kadiak (6)	Tr'gression (9)	Reverberate (11)

SNODGRASS, WASHINGTON POST.

Fluent	Bob Rogers	Indian Runner	Jean Lafitte	Bargello	Princess Edith	Reverberate
Elsie N. Bruce	Agitator	Dylak	Nostaw	Thistle Fyrn	Grey Gull	Elysium
Cousin Judy	Leflore	Gee Tee	Joey Bibb	Kadiak	Lillian T.	San Presto

LOUISVILLE TIMES, ASSOCIATED PRESS.

Fluent	Mucker	Gee Tee	Jean Lafitte	Thistle Fyrn	Princess Edith	Allegretto
Escoba Land	Agitator	Dylak	Nostaw	Bargello	Brooksie	Reverberate
Kitty F.	Tela	Indian Runner	Joey Bibb	Kadiak	Transgression	San Presto

FIGHTS FAIL TO PLEASE FASCISTI

Knives Thrown Into Ring After U. S. Amateurs Win.

Continued From Page 13.

ring and his trainer shrieked like a Neapolitan hackman, the galleries began to rain wads of paper, the rinds of antipasto, cigar butts and fragments of hot dogs, and in the downpour came the cutlery.

Trainer Addresses Latin Citizens.

The shrieks of outraged Fascism swelled to the rafters, and for fifteen minutes the air was so stiff with the voice of Italian sportsmanship that it was impossible to resume the program, if, indeed, the Fascist boxing team could be induced to take a defeat without picking up their marbles entirely.

The Italian trainer, whose name turned out to be Edouardo Garenza, presently gentled his fighter down the steps from the ring and escorted him back into the caverns where the dressing rooms are, then returned to shrill his protests to a number of Latin citizens with that influential appearance, who were sitting at the ringside. Then he flounced back to join his team in the wings as the squaking rose shriller and shriller and the timekeeper yanked the lanyard of his big, noisy gong in a futile effort to make it heard above the yelping.

A long delay ensued, the Italians agreed to continue, and the American judges, apparently wishing to avert a war, then robbed the next American fighter, Flavio de Bonis, giving the decision to Vincenzo Dellorto, of Milan, in the bantamweikht event. De Bonis scored a victory for civilization, however, for though he had reason to feel sure he had won, he hurled himself into no emotional tail spin when the verdict went against him and shook the hand of Dellorto, grinning jovially.

Portaleone Averts War by Self-Control.

The third fight went to Tony Scarpati, the New York golden gloves boxer and national featherweight champion. He beat Argentino Portaleone, a provincial champion of Italy, by a margin that Mussolini himself must have recognized, and this young man by a firm effort of the will retained his self control, averting war again.

Steve Salek, of Boston, a left-hander, had a difficult time consoling his opponent, a proud Roman named Mario Bianchini, at the end of their bout in the lightweight class, for Salek won and Bianchini seemed very unhappy. The Fascist sportsman did not offer his hand, so Salek had to reach for it, and though the American smilingly assured him that his life didn't go with the defeat, Bianchini stood leaning over the top rope for an impressive shell, blinking his orbs in a forlorn expression.

As the welterweight fight, next on the program, wore along, it seemed that there could be nothing for Mussolini to do but steam up the fleet and send it over to shell the New York skyline. In this one, Eddie Flynn, a smiling young man from New Orleans, holder of the American welterweight title, dealt an artistic belting to Cesare Desio, of Milan, and this being the American's fourth victory in a program of seven bouts, the Facisti were beaten beyond any power of their last two fighters to redeem the national disaster. The ringside customers were beginning to glance backward and upward apprehensively for the knives and antipasto rinds of vengeance.

Sportsmanship of Italians No So Good.

As a boxing team the Italians did not seem equal to the modest squad of French youths who boxed the Chicago and New York golden gloves team in Chicago on May 12 and in the matter of behavior the disparity was even more plain. Edelweis Rodriguez, the cause of the uproar, was an agile, strong little boxer, but his personal tent-show dramatics that set off the row and showed up the sportsmanship of the American team in such favorable contrast.

Frank Fullam, of New York, almost knocked out the Italian middleweight, Aldo Longinotto, in the second round of their fight and the score against the Italians went to the dangerous figure of five defeats and one dubious victory when the American won this decision. Longinotti took his defeat with startling grace and civility and drew a few cheers from the New Yorkers downstairs.

In the heavyweight class, the A. A. U. put in the local champion of West Chester County, N. Y., Michael Vitrano, against Luigi Rovati, the national champion of Italy.

The Italians were imported by the Metropolitan A. A. U., arriving here on May 4 for a series of nonchampionship international fights.

HURLS NO-HIT GAME.

Minneapolis, June 3 (A.P.).—Walfrid Mattson, University of Minnesota hurler, accomplished that difficult feat of baseball—a no-hit, no-run game—today, when he blanked Wisconsin, 3 to 0, in a Big Ten contest.

Mattson grew more effective as the game progressed, and set the Badgers down in order in the last five innings. Wisconsin has been rated as one of the heaviest hitting teams inthe Big Ten.

TWO BOXERS BANNED.

Philadelphia, June 3 (A.P.).—The State Athletic Commission today suspended indefinitely Jack Gillespie, boxer, of Detroit, for unsatisfactory services at Millvale, Pa., and Jimmy Hogan, boxer, of Erie, Pa., for failure to dress according to a commission ruling.

HOME RUN HITTERS

(Associated Press.)

YESTERDAY.

Foxx, Athletics 1
Cuyler, Cubs 1
Herman, Robins 1
Vosmik, Indians 1
Melillo, Browns 1
Mosell, Pirates 1

THE LEADERS.

Klein, Phillies 13
Arlett, Phillies 10
Simmons, Athletics 9
Ruth, Yankees 9
Foxx, Athletics 9
Cochrane, Athletics 8
Gehrig, Yankees 8
Herman, Robins 8

LEAGUE TOTALS.

American 135
National 121

Jockeys Callahan, Day Injured at Bainbridge

Cleveland, June 3 (A.P.).—Jockeys Charles Callahan and Willie Day received severe injuries late today when four horses went down during the running of the third race at Bainbridge track near here. The accident happened as the runners turned into the home stretch.

Callahan received several broken ribs and internal injuries, while Day's head was cut. Physicians believed he had also been hurt internally. Jockeys Joe Scurlock and J. G. O'Malley were only shaken up. Callahan and Day were brought to hospitals here.

It was not known definitely how the accident occurred, but Scurlock and O'Malley said they believed one of the horses stumbled making the turn as all the runners were closely bunched.

BELMONT PARK RESULTS.

FIRST—Four and one-half furlongs (Widener course); purse, $1,000; claiming; the Old Rose; 2-year-old fillies.
Frances D, 114 (Smith) 6 to 1 2 to 1 6 to 5
Society Talk, 108 (Kurtsinger) 6 to 1 3 to 1
Dove, 112 (Long) .... 7 to 10
Flaming Mamie, Landward, Marlene, Sun Tweed, †Sans Coin, ‡Haloed, §Chloedair, Vesper Star, Facchina, Winifred Ann, Boost, †Lucky Racket, ‡St. Mica, †The Nile, Even also ran. Time, 0:53.
†Audley Farm entry. ‡George D. Widener entry. §Ral Parr entry.
SECOND—About 2 miles; purse, $1,500; the Cedarhurst Steeplechase; 4-year-olds and upward.
Le Rey, 145 (Bellhouse) 7 to 5 2 to 5 1 to 5
Sun Eclipse, 139 (Ball) ..... 7 to 5 1 to 2
Valorous, 135 (Parke) .... 2 to 5
Cawvoge, Grand Vedette also ran. Time, 3:46 2-5.
Grand Vedette lost rider.
THIRD—One mile; purse, $1,200 added; the Minerva Handicap; 3-year-olds and upward; fillies and mares.
Erin Queen, 107 (Fields) 5 to 1 6 to 5 out
Snowflake, 103 (Rose) ...... 4 to 5 out
Black Mammy, 105 (Renick) .... out
Valenciennes also ran. Time, 1:36 3-5.
FOURTH—One mile; purse, $2,500 added; maturity stakes; 3-year-olds and upward.
Great Gun, 109 (Robertson) 12 to 1 4 to 1 2 to 1
Grattan, 112 (Watters) .... 8 to 5 7 to 10
Gigantic, 107 (Renick) .... 8 to 1
Milkman, Clock Tower, Curate, †Dowagiac also ran. Time, 1:36 4-5.
†Added starter.
FIFTH—Five furlongs (Widener course); purse, $1,200; the Wild Briar; allowances; 2-year-olds.
In Command, 112 (Ellis) 8 to 5 3 to 5 1 to 5
†Contribute, 113 (Kurtsinger) 6 to 5 3 to 5
†Scion, 116 (Watters) .... 3 to 5
‡Burnside, Pop Corn, Common, ‡Full Swing also ran. Time, 1:00.
†Rancocas Stable entry. ‡Trained by J. Fitzsimmons entry.
SIXTH—Seven furlongs; purse, $1,000; claiming; the Glen Cove; 3-year-olds and upward.
Charon, 119 (Workman) 6 to 5 3 to 5 .1 to 5
Little America, 107 (Leisman) 8 to 5 4 to 5
Hacky H., 113 (Fields) .... 8 to 5
Taos, Lady Legs, Blue Day, Whippercracker, Smooth Knight, We Dunit, Little Nap, Dark Abbot, Pansuitch also ran. Time, 1:24 3-5.

WASHINGTON PARK RESULTS

(Associated Press.)

FIRST—Five furlongs; purse, $1,200; Burr Oak Purse; special weights, for maiden 2-year-old colts and geldings.
Band Time, 118 (Fronk) 4.90 3.62 3.22
Master McGee, 116 (Yelton) 52.36 43.10
*Ballyhoo, 116 (Finnerty) 4.68
Thistle Ace, Prince Trafalgar, Bridgeport, Essential, *Cerveza, Fox Chase, Disdat, Captain T., *Vox Pop also ran. Time, 1:01 1-5.
*Field.
SECOND—Six furlongs; purse, $1,300; claiming; Lake Forest Purse; for 3-year-olds and upward.
Broad Meadows, 112 (James) 14.04 6.46 4.14
Ellice, 107 (Meade) 7.70 4.22
Willa, 110 (L. Cunningham) 2.82
Fiddler, Jem, Gerard, Zacaweista, Nifty, Ante Bellum, Islam also ran.
THIRD—Five furlongs; purse, $1,200; allowances; for 2-year-olds.
Marcasite, 109 (C. E. Allen) 12.78 4.36 4.98
†Prince Hotspur, 112 (James) 3.30 2.32
Deenie, 105 (C. Meyer) 8.14
†Prince Neptune, ‡Tellico also ran.
†Leiter entry. ‡Tellico won, but was disqualified.
FOURTH—Six furlongs; purse, $1,400; allowances; South Shore Purse; for 3-year-olds and upward.
Ray Blades, 109 (M. Rose) 25.86 9.94 4.66
Chimney Sweep, 109 (K. Russell) 3.85 2.80
Best Man, 112 (C. E. Allen) 3.66
Bud Broom, Stock Market, Agincourt, Prince D'Amour, Dick O'Hara, Justinian also ran. Time, 1:12 3-5.
FIFTH—Mile and seventy yards (out of chute); purse, $1,500; for 3-year-olds and upward.
Tannery, 111 (Heigle) 4.06 2.86 2.26
Mike Hall, 118 (C. Meyer) 4.98 3.22
Lady Gibson, 95 (Lewis) 3.84
Royal Julian, Up also ran. Time, 1:43.
SIXTH—One and one-eighth miles; purse, $1,300; claiming; for 3-year-olds and upward.
Dark Sea, 112 (C. E. Allen) 6.48 3.66 2.92
Outburst, 100 (D. Meade) 4.16 3.40
Dark Entry, 112 (C. Meyer) 6.24
Amyvale, Racketeer, Royal Son, Dr. Parish, Matadi also ran. Time, 1:53 2-5.
SEVENTH—One and one-eighth miles; purse, $1,300; claiming; for 3-year-olds and upward.
Black Belt, 100 (Lewis)...10.46 7.32 5.24
Sea Rocket, 111 (R. Whitaker).13.04 7.74
Chancellor, 112 (Legnon) 10.90
Miss Bess, Star Flyer, Chum, Dandy Dan, Peter Peter, Port o' Play, Trentonian also ran. Time, 1:53 2-5.

BAINBRIDGE RESULTS.

FIRST—Six furlongs; purse, $700; claiming; 3-year-olds and upward.
Nionette, 105 (Roble) 18.40 7.00 6.20
Hippias, 115 (Pregun) 6.40 4.60
Golden Cloud, 115 (Goodrich) 16.80
Shorty, Corsage, Dumpy, Runmaid, Wild Party, Tennessee Gal, Otto, Eric the Red, Poly also ran. Time, 1:12 4-5.
SECOND—Six furlongs; purse, $700; claiming; 3-year-olds and upward.
Hard Rock, 115 (Goodrich) 17.00 6.00 4.60
Shift, 110 (Roble) 7.60 4.60
Glad Effort, 120 (Knight) 4.00
Dashaway, Modern Maiden, Saddle Skirts, Paquette, Mac Fogle, Participate, Mark Anthony, Prancing Step, Lady Lecomte also ran.
THIRD—Five furlongs; purse, $700; allowances; 2-year-olds.
Fred Almy, 115 (Fage).... 4.20 3.20 3.00
Epidemic, 105 (Goodrich) 4.00 3.80
Rector, 105 (Froggate) 5.40
Magna Mater, Kranz Baby, Golden Infinite, Quetor, Bunting Lad, Unstained, Hoops, Sunny Bob also ran. Time, 1:00 2-5.
FOURTH—One mile; purse, $700; claiming; 3-year-olds and upward.
Bubola, 92 (M'gomery).. 11.20 6.00 4.60
Bright Comet, 100 (Gordon)... 19.80 9.40
Molerito, 110 (Fage) 5.20
Title Oak, One Grand, Jack Berry, Tin Hat, Play Furious, Verve, Balzar, Shasta Charmer, Sweepnet also ran. Time, 1:39 2-5.
FIFTH—Mile and 70 yards; purse, $800; claiming; 3-year-olds and upward.
Fair Beth, 103 (Roussell)...... 5.60 3.40 2.60
Princess Zelda, 106 (Roble)..... 3.60 2.60
By Product, 106 (Fage) 2.80
Lincoln Plaut, John Barton, Ear Full, Meclona also ran. Time, 1:43 1-5.
SIXTH—One mile; purse, $700; claiming; 3-year-olds and upward.
Starkist, 105 (Froggate)... 7.00 4.20 3.20
Shasta Prune, 115 (Horn) 4.80 3.80
Sesqui, 110 (Pregun) 3.80
Erin Go Bragh, Thistle Jean, Piute, Rockney, Spanish Indian, Luxury, Highway also ran. Time, 1:39 4-5.
SEVENTH—One and one-eighth miles; purse, $700; claiming; 3-year-olds and upward.
Dixie Dan, 102 (Sylvester). 6.80 3.60 2.80
Herb Ashby, 109 (O'Malley).... 4.80 3.20
Nonenicer, 97 (Montgomery) 4.40
Staccato, Dark Sabre, Woody Long, Pauline H., Elizabeth S., Terranova, Royal Omar, Song and Dance Man also ran. Time, 1:53.

RACING SELECTIONS

BAINBRIDGE PARK.
1—Eye, White, Little Coventry, Thistle Vic.
2—Perfect Alibi, Acquire, Vena Rock.
3—Marmitina, Let Her Play, High Span.
4—Bosky, Aurica, Thistle Dee.
5—Patricia Marian, Come On, Vacation.
6—Fairyman, Flo O'Neil, Noon Play.
7—Belgium, Union W., Alma Vita.
Best—Patricia Marian.
—Louisville Times (A.P.).

BELMONT PARK.
1—Blond Knight, Try Some, Jolly Pilot.
2—Nat Clyman, Crenalan, The Ace II.
3—General Lejeune, Renaissance, Brandon Rose.
4—Mowris, Priory, Halcyon.
5—Danour, Mad Career, Bathorse.
6—Grey Coat, Sign Off, Cockrill.
Best—Grey Coat.
—Louisville Times (A.P.).

LONG BRANCH.
1—Carus Clarus, Rose Twig, Jaffa.
2—Sun Man, Gilded Casino, Tipsy.
3—Frank Fullen, Taramagne, Friar cliff.
4—Sun Craig, Babble, Scotland.
5—Hatch Entry, Table Talk, Timon.
6—Ellona, Isostasy, Sometime.
7—Old Times, Thymon, Thistle Coot.
—Ticker.

CONNAUGHT.
1—Carrots, Arglen, Grand Princess.
2—Ella Rufus, London Rock, Margaret Cal.
3—Marcheur, Observation, Grierson.
4—Sunchen, Granite Dust, Barber John.
5—Tomboy, Attamart, Turf King.
6—Span, Gallopin Diamond, Ore.
7—Pan, Icarus, Alma Vita.
—Nelson.

Tellico Disqualified; Garner Is Set Down

Chicago, June 3 (A.P.).—Jockey Willie Garner, after having brought the odds-on favorite Tellico in the winner by a short nose in the five furlong 2-year-old feature of today's race program at Washington Park, drew the first major suspension of the Chicago turf season. He was set down indefinitely for having held the stirrup of Jockey Charley Alle, the rider of the second place Marcasite. The judges promptly disqualified Tellico.

The disqualification moved Marcasite into first place, and gave second to Prince Hotspur, which had been the third horse in a neck-and-neck battle down the stretch not likely soon to be matched.

WASHINGTON PARK ENTRIES

(Associated Press.)

FIRST RACE—Five furlongs; purse, $1,200; claiming; for 2-year-old fillies.
1 Playing.........108 | 11 Elsien Bruce...110
2 Vixen Lassie...108 | 12 Celtic Queen...108
3 Beauty Secret..108 | 13 Lady Noyes....108
4 Escoba Land....110 | 14 Chicago Belle..108
5 Princess Volta.110 | 15 Yes...........108
6 Kitty F........110 | 16 Fluent........110
7 Hasty Polly....110 | 17 *Little Cousin..105
8 Miss Corinne...110 | 18 Cousin Judy....103
9 *Marvina.......103 | 19 Lelia Lee......108
10 Pirogue........116 | 20 Bob's Luck.....108
SECOND RACE—Seven furlongs; purse, $1,300; claiming; for 4-year-olds and upward.
1 *River Forest..105 | 11 Thomas Seth....110
2 Genghis Khan...110 | 12 *Bob Rogers....105
3 Brown Flash....110 | 13 Fort Dearborn..110
4 Longridge......110 | 14 Leflore........110
5 Porphyry.......110 | 15 *Tela.........100
6 J. A. Weil.....110 | 16 Pugnacious.....110
7 *Emulator......105 | 17 Red C. Sister..105
8 Jeanne Wachs...105 | 18 *Baron King....105
9 Mucker.........110 | 19 *Moderation....105
10 Agitator......110 | 20 Grand Prince...110
THIRD RACE—Five furlongs; purse, $1,200; allowances; the Stewart Ridge; for 2-year-olds.
1 Anthony Wayne.115 | 7 Paris Bound.....110
2 Dispatcher.....110 | 8 Celtee.........100
3 F. Grabner.....110 | 9 Indian Runner..115
4 Prince Babe....110 | 10 Dyak..........115
5 Prince Sweep...110 | 11 Prince Fox....115
6 Golden Spur....110 |
FOURTH RACE—One and one-sixteenth miles; purse, $1,300; claiming; the Calumet; for 3-year-olds and upward.
1 Keneshaw.......115 | 4 Nostaw.........112
2 Jean Lafitte...118 | 5 Hand to Hand...107
3 Sultor.........112 | 6 Joey Bibb......108
FIFTH RACE—One mile; purse, $1,700; allowances; the Riverdale; for 3-year-olds and upward.
1 Thistle Fyrn...108 | 4 Reproduce......113
2 Kadiak.........113 | 5 Bargello.......118
3 Overlay........100 | 6 Royal Ruffin...105
SIXTH RACE—One and one-eighth miles; purse, $1,300; claiming; for 3-year-olds and upward.
1 Kitty Wilkins..107 | 11 *Dorothy Mac..107
2 *Transgression.109 | 12 *Santa Sophia..107
3 *Grey Gull.....110 | 13 Witchway.......105
4 *Brooksie.......107 | 14 M'cap Marvin...112
5 *M. Perfection..107 | 15 Nurale.........112
6 Princess Edith.112 | 16 Luray.........112
7 L. Messenger...105 | 17 Directly.......105
8 *B. of Lillies..107 | 18 Lillian T......112
9 *Maisan........100 | 19 Madelon........105
10 Bright Day....112 | 20 Tred Avon......105
SEVENTH RACE—One and one-eighth miles; purse, $1,300; claiming; for 3-year-olds.
1 *Allegretto....106 | 11 *San Presto....108
2 *Tea Green.....108 | 12 Our Doctor.....111
3 Blue Law.......114 | 13 Ridgeview......110
4 Nor. Delaware..113 | 14 Shasta Lover...110
5 Balthasar......113 | 15 Upsweep........110
6 Pretty Penny...108 | 16 *Durva........105
7 Flagg Porter...107 | 17 Elysium........115
8 Terrible Turk..112 | 18 Our Billy......113
9 *Spud.........108 | 19 *Reverberate...103
10 Klair.........113 | 20 *The Duke.....100
*Apprentice allowance claimed.
Weather, cloudy; track, fast.

BAINBRIDGE ENTRIES.

(Associated Press.)

FIRST RACE—Six furlongs; purse, $700; claiming; for 3-year-olds.
1 *Paylin........101 | 10 Little Coventry.111
2 Chill Wind.....107 | 11 *Eye White.....100
3 Leader.........106 | 12 Raffler Con....105
4 Lanier.........115 | 13 *Primlin.......101
5 My Companion...105 | 14 *Bob Weidel....100
6 Bill Orange....105 | 15 Quick Thinker..111
7 Hamburg King...105 | 16 *Absolutely....109
8 Mollie Hogan...110 | 17 Red June.......105
9 Patsy Carter...104 | 18 Thistle Vic.....106
SECOND RACE—Six furlongs; purse, $700; claiming; for 2-year-olds and upward, fillies and mares.
1 Brown Mary.....108 | 10 *Amour........100
2 *Acquire.......108 | 11 Best Malfou....105
3 *Skipaway......108 | 12 *Brn. Taffeta..100
4 *Norma Jean....108 | 13 *Vera.........106
5 *Perfect Alibi..108 | 14 *Merry Quip....108
6 *Knee Glider...108 | 15 *Lucky Drift....106
7 Vena Rock......112 | 16 *Dod. Leighton..106
8 *Princess Evol..108 | 17 *Black Velvet...108
9 *Fallen Leaf...108 | 18 My Ideal.......108
THIRD RACE—Five furlongs; purse, $700; claiming; for 2-year-olds.
1 Muffin Girl....106 | 10 Miss Asama.....103
2 Wrack Brigade..112 | 11 Don Day........112
3 *Marmitina......98 | 12 Miss Kiluna....112
4 High Span......112 | 13 Let Her Play...109
5 Super Brown....103 | 14 Penn...........109
6 Verity Ballot..109 | 15 Sun Bonny......103
7 Flair..........109 | 16 Donna Dear.....109
8 Sport's Maudie.110 | 17 Runaway Kid....109
9 Greylock.......107 | 18 Rosa...........109
FOURTH RACE—One mile and 70 yards; purse, $700; claiming; for 3-year-olds and upward.
1 *R. M. Laycock..96 | 6 Bosky..........113
2 *Frightful.....101 | 7 *Thistle Dee....96
3 *Messidor......101 | 8 *Vanquish......101
4 *Fiamma.........91 | 9 *Aurica........106
5 *Sleepy Boy....104 | 10 *Chorister....106
FIFTH RACE—One mile; purse, $1,000; allowances; the Lake Shore; for 3-year-olds and upward.
1 Distress Signal.104 | 5 Gideon.........103
2 Hypoluxo.......103 | 6 Elonardo.......106
3 Pat. Marian....106 | 7 Come On.........111
4 Vacation.......103 |
SIXTH RACE—One mile; purse, $700; claiming; for 3-year-olds and upward.
1 *Pebble's Last..100 | 10 Fairyman.......112
2 *Donnatina.....101 | 11 Island Creek...105
3 *Stand. Bearer..100 | 12 *Princess Dare..98
4 Dar Fur........105 | 13 *Top Cloud.....100
5 Red Likker......97 | 14 Wattahorse.....101
6 Dan Burnham....109 | 15 Flo O'Neil.....106
7 Norse..........105 | 16 Eloise.........100
8 Gert. Reade....100 | 17 Noon Play.......95
9 Golden Bu......100 | 18 Penarc.........105
SEVENTH RACE—One mile; claiming; purse, $700; for 3-year-olds and upward.
1 *Ping Coates...110 | 10 Dr. L. Hamman..95
2 Doc............105 | 11 Icarus.........109
3 Purlie.........105 | 12 Pretty Patsy...106
4 Big Stick......108 | 13 Union W........115
5 *Lila G.........95 | 14 Alma Vita......106
6 *Belgium.......110 | 15 Flying Express..105
7 *Pan...........106 | 16 Fair Dawn......103
8 *Long Joe......100 | 17 Not Guilty.....100
9 *Myopia........101 | 18 *Pres. Seth....100
*Apprentice allowance claimed.
Weather, clear; track, fast.

BUREAU GOLF WINNERS NAMED

Lucky Draw Scheme Followed in Prize Distribution.

THE committee in charge of the golf tournament held last Monday and Tuesday on the course of the Indian Spring Club under the auspices of the Interdepartmental Golf League, with 172 entries, yesterday completed the work of determining the winners.

As stated in The Post yesterday, the Mellon trophy for the team of four players having the lowest gross score was won by the Treasury Team consisting of John R. Miller, J. J. Lynch, W. B. Vogel and J. F. Phelan. Prizes were also awarded for teams in classes B and C and for low gross and low net scores in all three classes.

There were, however, so many prizes that the committee resorted to a lucky draw idea in order to dispose of them, each governmental agency being allowed one draw and one prize. The full list of prize winners is as follows:

TEAM WINNERS.

Class A—Mellon Trophy, Treasury, 691; Class B, John Marshall Trophy, Interstate Commerce Commission, 774; Class C, Grosner Trophy, Navy, 771. Low net—Class A, Agriculture, 632; Class B, Treasury, 663; Class C, Agriculture, 654.

INDIVIDUAL WINNERS.

Class A—First low gross, J. R. Miller, 85, 82—167; second low gross, J. J. Lynch, Treasury, 82, 86—168; third low gross, Leo F. Pass, Veterans' Bureau, 83, 86—169. First low net, C. L. Shelton, Patent Office, 174, 22—152; second low net, W. B. Vogel, Treasury, 180, 24—156, and S. Speelman, Agriculture, 180, 24—156, tie.

Class B—First low gross, Capt. W. J. Clear, War, 177; second low gross, C. P. Medley, Veterans' Bureau, 181; third low gross, C. S. Beard, Postoffice, 182. First low net—B. R. Hair, Interstate Commerce, 151; second low net, L. J. Moody, Treasury, 152; third low net, George Landick, Postoffice, 152.

Class C—First low gross, G. F. Beyer, Treasury, 187; second low gross, R. T. Lynch, Navy, 189; third low gross, J. W. Medley, Navy, 189. First low net, Ray Esher, Navy, 148; second low net, W. H. Young, Agriculture, 151; third low net, J. H. Smith, Justice, 151.

High gross—J. S. Davidson, Interior, 299.

Low net winners in each governmental agency—Agriculture, C. C. Sperry, 155; General Accounting Office, L. J. Rutz, 163; Interior, E. J. Cogan, 157; Interstate Commerce, R. R. Shay, 155; Justice, E. M. Ford, 159; Marine Corps, C. J. Sutphin, 154; Navy, Lieut. Comdr. Jack Wessels, 156; Standards, C. J. Diller, 156; Treasury, B. E. Benton, 161; Veterans' Bureau, J. J. Crowley, 163; War, Frank G. Butler, 157; Personal Classification Board, William L. Moore, 159; Commerce, R. Coombs, 187.

Lucky draw winners—Capt. C. C. Gill, Marine Corps; F. Beasley, War; W. H. Flannery, Interior; O. L. Rogers, Postoffice; John Remey, Justice; John R. Miller, Treasury; L. A. Gregg, Patent Office; H. F. Newton, Agriculture; S. A. McKee, Standards; R. F. Lynch, Navy; E. W. Bodkin, Interstate Commerce; J. H. Clark, Personal Classification Board; J. J. Crowley, Veterans' Bureau; F. J. Pelland, General Accounting Office.

CONNAUGHT PARK ENTRIES.

(Associated Press.)

FIRST RACE—Five furlongs; purse, $500; for 2-year-old maidens.
1 Tumble Home....112 | 6 Carrots........112
2 High Born......112 | 7 Suranto........112
3 Low Girl.......112 | 8 Agnes N........112
4 Stefan, Jr.....112 | 9 Prowess........112
5 Arglen.........115 | 10 Grand Princess.112
SECOND RACE—Six furlongs; purse, $500; claiming; for 3-year-olds and upward.
1 Sunny Star.....107 | 9 Candy Man......101
2 Lawless........107 | 10 Seacrest.......107
3 Saratoga Maid..109 | 11 Margaret Cal...105
4 Prince Peter....98 | 12 Trappy........107
5 Dark Ayress....107 | 13 Dusky Angel....105
6 Translucent....105 | 14 London Rock....114
7 Fire Belle.....105 | 15 Wrackster......107
8 Rose Omar......107 | 16 Ella Rufus.....109
THIRD RACE—Six furlongs; purse, $500; claiming; for 3-year-olds and upward.
1 J. J. Gillfillan.107 | 9 Flower's Bowl..109
2 Tenite.........107 | 10 Billyco........107
3 Observation....101 | 11 Clifton's Lass..105
4 Bilbal d'Or....107 | 12 Grierson.......111
5 Col. Seth......117 | 13 Pongo..........107
6 Buchon.........109 | 14 My Helen.......105
7 Francis Brown..102 | 15 Marcheur.......107
8 Pandorus.......109 | 16 Piloteer.......111
FOURTH RACE—One mile; purse, $600; claiming; for 3-year-olds and upward.
1 Sir Stanley.....96 | 5 F. Ambassador..106
2 Elizabeth......109 | 6 Barber John....106
3 Pledge..........96 | 7 Granite Dust...107
4 Wrench.........101 | 8 Sunchen........106
FIFTH RACE—One and one-sixteenth miles; purse, $400; claiming; for 3-year-olds and upward.
1 Tomboy.........102 | 9 French Brigade.101
2 *Torrito.......110 | 10 Red Tam........99
3 Hobcaw.........110 | 11 Attamart.......107
4 Rock Crusher...109 | 12 Turf King......107
5 Ky. Colonel....112 | 13 Porto B. Gold..107
6 Sonata.........107 | 14 Corposant......107
7 Nigera.........107 | 15 Alloy..........107
8 Handiworker....109 |
SIXTH RACE—One mile and 70 yards; purse, $400; claiming; for 3-year-olds and upward (Canadian foaled).
1 *Miss Galety II.101 | 5 Pottery........106
2 Merry Mount....106 | 6 Ore............106
3 Span...........106 | 7 Gal. Diamond...106
4 *Wee Toddler II.101 | 8 Golader........106
SEVENTH RACE—One and one-sixteenth miles; purse, $400; claiming; for 3-year-olds and upward.
1 Last Cent......107 | 9 Sweet Lacruss..112
2 My Betty.......105 | 10 My Lass.......107
3 Prince Ronald..110 | 11 Kalani........102
4 *Impossible....102 | 12 Mgr. Evers....112
5 Dante..........119 | 13 Dominezer.....112
6 West Point.....112 | 14 Emplette......107
7 *J. J. Bambrick.102 | 15 Uncle Herman..104
8 *Storm Queen....95 | 16 *Coquina......106
*Apprentice allowance claimed.
Weather, clear; track, fast.

IN these times remember that United Cigar Stores are marvelous aids to the practice of thrift without sacrifice. We cater to the surtax payers as well as to the no-tax payers. Cigars, cigarettes and tobaccos. Always fresh and good . . . especially our cigars which get the finest expert care. All the favorite brands such as Blackstone, Lady Churchill, Rocky Ford, Dubonnet and

SAN FELICE

the young man's cigar . . . that long, slim panatella shape. Mild, fragrant, gaining daily in popularity . . . 6 for 25c . . . a really great cigar. Cellophane wrapped.

UNITED CIGAR STORES AND WHELAN DRUG STORES

CAPITAL CITY LEAGUE SENIOR LEADERS IN BATTLES SUNDAY

Olmsteds and Linworths to Clash

Francs and Roamers Meet; Five Teams Are Unbeaten.

District, Montgomery Unlimiteds Facing Important Frays.

By LEWIS F. ATCHISON.

THE leadership of both senior sections will be at stake Sunday when the Olmsted Grill and Linworth teams clash in Section A, and the Miller-Roamer and Franc Jewelers cross bats in Section B. There is one other undefeated nine in Section B, the Sterling Athletic Club, and this latter club is conceded more than an even chance of retaining its unbroken win streak as they play the woefully weak Chevy Chase nine.

This will in no wise detract from the Miller-Roamer and Franc engagement, however, since both nines have been pointing for the game from way back, and both teams have well-balanced combinations that are capable of performing at top speed for the full nine innings.

The Olmstead Grill-Linworth battle may safely be referred to as a "natural." When Bill McCrea, portly manager of the Southwest aggregation is questioned concerning his attitude toward his rivals he merely smiles, snaps his fingers and says, "The Olmsteds! Humph!" The same is true of "Snitz" Nau, who is just as portly as McCrea, and just as confident.

Nau Confident of Victory.

"Bring 'em on," says Snitz, when the Linworth subject is broached, "I just want one crack at that bunch. And when I finish with them, well—"

The game will be played on the North Ellipse starting at 3 p. m., and both teams will be accompanied by large delegations of rooters, which is a good omen for a genuine, old-fashioned sandlot game.

Sunday marks the start of the second half of the pennant race for the clubs entered in the unlimited class. The Dixie Pigs are on top in Section A, thanks to last Sunday's downpour which came in the third inning of their contest with the St. Joseph's team, the latter crew leading by a wide margin. The Capitol Heights, a cocky little band of youngsters who have turned back older and more experienced teams in their loop. The Heights nine boasts five straight wins, but only a miracle can save them from a second-half defeat, since every team in the league is oiling up the old flintlock for them.

The Pigs, getting back to section A, have an uncomfortable task on their hands for Sunday with the powerful and improved Columbia Heights nine as guests on the Berwyn field. The Business Men suffered their only defeat at the hands of the barbecue boys in the first half, and to say that they are out for revenge would be putting it mildly. The game will have an important bearing on deciding the section A championship, and both aggregations are out to win.

Majestics to Tackle Medicos.

Another good battle is on tap for the followers of the Army Medicos and the Majestic Radios when these two clash on the soldier's field at Walter Reed Sunday. The Army lads took the first game by a 5-to-4 count in ten innings. Since then, however, the Medicos have slipped a bit while the Majestics have traveled like a house afire. This should develop into another close battle as both teams are casting soulful glances in the direction of the league leadership.

Two good games are on the Montgomery County League schedule with the Old Colony-Chevy Chase fracas at Garrett Park and the Bethesda Firemen-Takoma Tiger game at Cabin John. The Tigers have a good hold on the leadership of the circuit, but the Firemen have been holding back awaiting a crack at the champs. The former team bowed to the German's Bakery entry, but came right back the following week with a surprise win over the strong Old Colony tossers, who had given the Tigers a bad fright in their meeting a week previous. The hrad luck Chevy Chase team, which has unsuccessfully attempted to open its league schedule for three weeks, will finally get into action with the Old Colony tossers. "Nick" Valenza, who takes care of the Gray's publicity, says that his team will positively be up on top when taps have been sounded for the current reason, and "Nick" knows his baseball.

Preparing for Sunday's crucial game in the Capital City League, the Olmsted Grill nine yesterday defeated the Bethesda A. C. by a score of 10-5, on the Monument Grounds. The losers could get but six safeties off two Olmsted hurlers, while their own moundsmen's offerings were being slammed around at will.

608 Pigeons Compete In Race of 500 Miles

The National Capitol Concourse Association flew its sixth pigeon race of the—old bird series from Cleveland, Tenn., an airline distance of 500 miles. There were 608 birds competing from 57 lofts.

Following is the speed in yards flown per minute of the first return to each loft, the first twelve being diploma winners:

PAWNBROKERS
Rate of Interest 2% and 3%.
No Waiting—No Phoning.
Pledges Stored in Our Burglar Proof Vaults on Premises.
ROSSLYN LOAN CO.
Rosslyn, Va.

LOANS
HORNING
Diamonds—Watches—Jewelry
South End of Highway Bridge
On the Road to Alexandria
Rate of Interest 2% and 3%

AWAY BACK WHEN —By C. M. Payne

HONEST, MAW, I NEVER KNOCKED IT OVER. TOLAA-AA-AA!
WHEN YOU MISTOOK THE MEANING OF YOUR MAW'S RUSH TOWARD YOU, WHILE YOU WERE INVESTIGATING THE OLD MATE TAKING A ROLL.
©1931, THE NEA SYNDICATE, INC. 6-4-31

Chamber Commerce Hopes To Save Richmond Baseball

Eastern League Franchise Surrendered But City Has Until Today to Raise $10,000 to Retain Club in Virginia Capital.

RICHMOND, Va., June 3 (A.P.).—Ray Ryan, representing the Richmond Baseball Corporation, this afternoon surrendered the local Eastern League franchise and players to Fred A. Voos, Jr., chairman of the executive committee of the League. Voos gave Richmond supporters until 6 p. m. tomorrow to raise $10,000 to assure continuation of professional baseball here.

Chamber of commerce officials launched a drive here this afternoon to raise the $10,000 to prevent the franchise loss. H. L. Staples, chairman of the chamber's committee, said a part was already pledged and he was optimistic of having the full amount before the time limit expires.

Books Show Club Is Self-Supporting.

Staples said he had gone over the books of the club and found that it was self-supporting despite the internal troubles that have beset the players, the fans and the league for almost a month. If the league is continued here, baseball will be played at the stadium, now used for sempro and amateur games, instead of the baseball park on Mayo's Island.

Voos came here to settle a dispute between Ryan and W. B. Bradley, which resulted Saturday in attachment of gate receipts and uniforms Saturday by Bradley and a civil suit against Ryan. Bradley claims an agreement to help pay the Mayo park rental in return for concessions and for the past two months has been operating concessions at the park under an injunction. The players salaries, due June 1, have not been paid, although Voos authorized Manager Cy Williams to retain the Richmond Club's share of the receipts and advance necessary funds to the players.

Voos said the club "would take care of itself" when it goes to Bridgeport tomorrow. In the event Richmond does not raise the guarantee, he said the club would go to some northern city.

Marines Will Honor St. Louis Shortstop

A delegation of 500 Quantico Marines, led by Maj. Gen. Smedley D. Butler, commanding general of the post, will present a traveling bag to "Jimmy" Levey, of the St. Louis Browns, a reminder of his former association with the Marine Corps, when St. Louis plays here June 15.

The presentation will be made at Griffith Stadium. It was after an apprenticeship with the Marine Corps that Levey broke into the big leagues. Maj. D. L. S. Brewster, Marine Corps athletic officer, completed arrangements with Clark Griffith yesterday for honoring the St. Louis shortstop.

FRONT ROYAL STARS WIN.

Special to The Washington Post.

Front Royal, Va., June 3.—The All-Stars defeated the Berryville team here this afternoon, 14 to 0. Rudacille, pitching for the local team, allowed only 8 hits, while 15 hits were gathered off Morrison, Pullum and Kerchival.

Berryville.	AB	H	O	A	All-Stars.	AB	H	O	A
Hutter'n,ss	4	1	2	1	Nesbitt,cf	4	1	0	0
Shom'r,cf	4	0	1	0	La.McF'll,2b	5	3	4	9
Shom'r,2b	4	0	1	1	Ly.McF'll,3b	4	0	2	2
Adams,lf	2	0	2	2	Shirey,c	3	3	4	3
Kerchival,p	2	2	0	0	Hines,rf	4	1	1	0
O'Bryan,rf	4	0	1	0	Eastham,lf	4	2	3	0
Humar'n,1b	4	1	6	0	Simpson,1b	4	1	11	0
Blythe,c	3	0	6	1	Rudacille,p	4	3	1	3
Cooley,3b	3	0	2	0					
Pullum,p	2	0	2	0	Totals	36	13	27	19
Morrison,p	1	0	0	2					
Totals	33	4	26	7					

Berryville	0	0	0	0	0	0	0	0	0	—0
All Stars	2	2	3	0	1	0	1	5	X	—14

Runs—Nesbitt, Lacey McFall (2), Lyle McFall, Shirey (3), Eastham (2), Simpson (2), Rudacille. Errors—Shomaker, Nesbitt, Rudacille. Two-base hits—Rudacille, Lacey McFall, Kerchival. Struck out—By Rudacille, 6; by Kerchival, 2; by Pullum, 5.

COLLEGE BASEBALL

Providence College, 3; Holy Cross, 2.
Indiana, 9; Michigan, 8.
Rutgers, 8; Princeton, 2.
Minnesota, 3; Wisconsin, 8.

Alexandria Sports

Special to The Washington Post.

ALEXANDRIA, Va., June 3.—Ted Miller, popular Del Ray Athletic Club member, has been elected business manager of the club to succeed P. P. Clark, who recently resigned.

The Del Ray Club also elected Jeff Williams as president. He will assume his duties immediately. Williams succeeds Clark, who had held this position for a number of years and has done much to add to the prestige of the club.

It was decided to move the club-headquarters to 116 W. Oxford avenue and the next meeting of the organization will be held on Thursday. The meeting will be called to order promptly at 8 o'clock by President Williams.

Business Manager Miller is seeking a game with some fast unlimited club for Sunday afternoon on Duncan Field.

Manager Ralph Scrivener, of the Alpha Delta Omega Club, wants all his players to meet at King and Washington streets at 1:40 o'clock Thursday to make the trip to Fredericksburg, Va., where they meet the Fredericksburg Elks.

Minor League Results

AMERICAN ASSOCIATION.

		R.	H.	E.
Columbus	100 100 101	4	10	2
Louisville	001 030 20x	6	10	2

Wetherall, Baker and Desautels, Hinkle; Weiland, Penner, Williams and Thompson.

		R.	H.	E.
St. Paul	010 000 000	1	7	1
Kansas City	000 101 00x	2	6	0

Murphy and Snyder; Bayne and Peters.

		R.	H.	E.
Minneapolis	110 022 200	9	15	0
Milwaukee	001 110 000	3	10	2

Henry and Harrave; Caldwell, Ferrell and Manion.

EASTERN LEAGUE.

First game—		R.	H.	E.
Norfolk	400 200 102	9	15	0
Allentown	100 000 000	1	2	1

Keefe and Alberts; Schreiber, Makoskey and Pasek.

Second game—		R.	H.	E.
Norfolk	100 003 000	4	11	1
Allentown	201 011 00x	5	11	2

Brett and Minatree; Deshong, Pipgras and Cochlin.

		R.	H.	E.
Richmond	000 001 000	1	9	3
Springfield	201 000 00x	3	8	2

Adams and Connell; Loftus and Urban.

		R.	H.	E.
Hartford	310 331 022	15	16	0
New Haven	000 000 000	0	7	1

Munro and Richards; Boney, Willse and Smith.

INTERNATIONAL LEAGUE.

First game—		R.	H.	E.
Buffalo	000 010 000	1	5	1
Toronto	200 000 00x	2	6	0

Bloomer and Fytlak; Barnes and Stack.

Second game—		R.	H.	E.
Buffalo	000 410 0	5	7	0
Toronto	022 022 x	8	13	1

(Seven innings by agreement.)

Fussell, Wilson and Fytlak; Horsett, Harrison and O'Neill.

First game—		R.	H.	E.
Rochester	000 000 000	0	6	0
Montreal	001 030 02x	6	14	0

Sell, Starr and Florence; Brown and Stack.

Second game—		R.	H.	E.
Rochester	012 100 0	4	11	0
Montreal	000 000 0	0	4	1

Hill and Florence; Long, Buckalew, Fisher and Read.

		R.	H.	E.
Baltimore	200 033 01	9	11	1
Newark	010 200 00	3	7	1

Kenna and Gibson; Aldridge, Harvin, Speece, M. Thomas and Hargreaves.

		R.	H.	E.
Jersey City	010 001 200	4	10	1
Reading	000 000 110	2	8	5

Brown and Morrow; Howard and Lerett.

SOUTHERN ASSOCIATION.

First game—		R.	H.	E.
Atlanta	000 000 001	1	5	0
Birmingham	010 000 001	2	7	0

Messenger and Autry; Hasty and Eisemann.

Second game—		R.	H.	E.
Atlanta	141 113 2	13	15	3
Birmingham	303 000 0	6	8	2

Keifer and Autry; Edwards, Touchstone, Campbell and Taylor.

First game—		R.	H.	E.
Chattanooga	030 101 200	7	11	1
Nashville	030 000 103	4	11	5

Eagland, Griffith and Kenna; Milstead, Anderson and Treadwell.

		R.	H.	E.
Little Rock	012 000 000	3	5	1
Mobile	000 000 002	2	5	0

Barnabe and Whitener; Owens, Elker and Erickson.

		R.	H.	E.
Memphis	210 003 001	7	10	2
New Orleans	103 000 001	2	10	3

Griffin, Weiser and Berger; Johnson, Price, Beane, Dacus and O'Neill, Lasker.

INDIANA TRIUMPHS.

Ann Arbor, Mich., June 3 (A.P.).—The Indiana University Baseball Team defeated Michigan, 9 to 5, here today in the final Western conference game of the year for both nines.

Japan Beats Egypt In Davis Cup Tennis

Paris, June 3 (A.P.).—Japan advanced to the semifinals of the European zone of Davis Cup tennis play today, defeating Egypt at doubles to make it 3 matches to 0. Japan won both singles matches yesterday.

Jiro Satch and M. Kawachi paired to give Japan the victory, 6—2, 6—2, 6—1, over Wahid and Shukry, of Egypt.

Japan will meet the winner of the England-South Africa series in the semifinals.

BROWN TO OPPOSE TIGERS IN 3D GAME

Continued From Page 13.

wife's home, in Wisconsin, yesterday. His name has been placed on the voluntary retired list and after a month's rest he will try to work himself back into pitching form. He is confident that the rest cure is just what his salary wing needs.

If his arm fails to respond during his first rest period, he will take another and will lay off all season, if necessary. If, however, he finds that his arm is O. K. after the lay-off period, he will work out with some minor league club and pass a severe test before rejoining the Nats. "When I come back next time, you can bet all the money you have that I'll be ready to go right in the box and win," he stated yesterday before leaving.

Kuhel made his second unassisted double play in his last three games when he took Owens' liner in the second yesterday and stepped on first to eliminate McManus, who had led off with a walk.

In order to help out his depleted pitching staff, another batting practice pitcher has been added, Bryant Turner, who held the job earlier in the season, having been reengaged. With Turner, Melvin Pradat, Manager Johnson and Coach Schacht available to work in the pregame drills, the regular hurlers will have to do no work other than in games.

There were moans from the fans when Akers singled cleanly to center with one dead in the seventh, for with this blow went visions of a no-hit, no-run game for Burke, who had pitched hitless ball until this stage of the game.

Catcher Cliff Bolton was in disguise yesterday. He wore No. 24 uniform instead of No. 10, originally assigned him.

CAMERONIAN WINS IN ENGLISH DERBY

Continued From Page 13.

and debs carried Pekingeses and field glasses.

An impressive sight was the arrival of King George, attending the first Derby since his illness, and the royal family. As the six automobiles, carrying his majesty, Queen Mary, the Prince of Wales and Prince George, rolled into the inclosure, the huge crowd rumbled a mighty cheer. The king appeared to get as much of a thrill out of the race as the "yokels," who trudged across country for a fleeting glimpse of the blurring line of 25 horses.

As for the horse race it was all Cameronian once the Dewar colt got out in front. Sir Andrew Hanmer's Gallini cut out the early pace, but Cameronian never was far back. Gallini opened up a lead going uphill and grimly held the advantage as the field hit the upgrade. Approaching Tattenham corner—a spot at which many a sportsman has seen his hopes dashed—Cameronian was still back of the pace, but appeared to be a certain winner. Once the Dewar colt swung into the lead Gallini backed, finishing fifth as Marcel Boussac's French-owned horse, Goyescas, got up in time to take fourth.

Five Leading Hitters

AMERICAN LEAGUE.

	G.	AB.	R.	H.	Ave.
Cochrane, Phila.	38	155	34	62	.400
Melillo, St. L.	37	145	24	56	.386
Ruth, N. Y.	33	112	31	43	.384
Averill, Cleve.	42	175	34	65	.372
Simmons, Phila.	40	165	33	61	.370

NATIONAL LEAGUE.

	G.	AB.	R.	H.	Ave.
Hendrick, Cin.	26	101	15	39	.386
Arlett, Phila.	41	159	32	61	.384
Grimm, Chi.	34	121	16	44	.364
Hornsby, Chi.	37	141	34	50	.355
Stephenson, Chi.	34	124	15	44	.355

BASEBALL TODAY, 3:00 P. M.
AMERICAN LEAGUE PARK
Washington vs. Detroit
TICKETS ON SALE AT PARK AT 9:00 A. M.

MANY IN U. S. SHARE IN LOTTERY

Boston Negro Winner of $150,000 Prize on Epsom Derby.

Continued from Page 1

and Marionne Dionne, Manchester, N. H., who held tickets on Sandwich.

Walter Sharp, of Niagara Falls, Ont., and N. Vaillard, of Scranton, Pa., won $17,049 each in fourth prize money.

Boston, June 3 (A.P.).—Joseph Kennedy, Negro, whose ticket on Cameronian in the Irish Sweepstakes on the English Derby, brought him a fortune when the horse won the race, went to work as usual this morning.

When friends expressed surprise that Kennedy should continue his employment, with more than $100,000 practically within his grasp, Kennedy smiled and told them he was going to work until the face was run.

Since Kennedy's ticket was drawn he has steadfastly refused to sell any part of it. He wanted to win all or lose all.

Kennedy's wife and children are in Jamaica, West Indies, and he has expressed the intention of joining them as soon as he gets his winnings.

The victory of Cameronian was a popular one, as the Dewar ace has occupied the position of the favorite since winning the classic 2,000 guineas. As near post time as this morning he was being quoted at 4 to 1, but the huge crowd, remembering the long line of triumphs by outsiders, began to plunge on the long shots, with the result that the odds on Cameronian lengthened to 7 to 1 by the time he faced the barrier.

London, June 3 (A.P.).—Joseph Kennedy, an oiler on the steamship American Banker, "broke down" tonight and confessed to his friends that he was the American holder of the lucky $150,000 ticket on Cameronian, winner of the Derby at Epsom Downs today.

In spite of news from the United States that the winner was Joseph Kennedy, a Jamaica Negro, who also lives in Boston, the water-front friends of Joseph Kennedy, the oiler, insisted on giving a party for him tonight by way of congratulation. They insisted that Kennedy, for personal reasons, was keeping his "good fortune" quiet.

To celebrate the event they gathered in the Henley Arms "pub" in the Silvertown Dock district to drink his health.

As the evening wore on, Kennedy, who is due to sail for New York tomorrow, began to accept the congratulations.

"It seems too good to be true," he said, adding that he hoped to bring his mother now from Holyoke, Mass., back to County Kerry, Ireland.

He said, however, that he was still puzzled to know how his Boston address was given, because he gave the address of a Silvertown public house when he purchased the ticket, with a view to escaping the American income tax if he won.

Czechs Netmen Defeat Italians in Two Singles

Prague, June 3 (A.P.).—Czechoslovakia twice defeated Italy today in the first two matches of their third round European zone Davis Cup meeting.

Each of the two singles matches went four sets. Hecht, of Czechoslovakia, defeated G. de Stefani, Italian veteran, 6—4, 7—5, 3—6, 8—6, and R. Menzel beat Italy's No. 1 player, Baron H. L. de Morpurgo, 6—3, 6—3, 4—6, 6—2.

Notre Dame to Play S. California Twice

South Bend, Ind., June 3 (A.P.).—Notre Dame's football team will play the University of Southern California there in 1932 and at the Notre Dame Stadium in 1933 under terms of a new two-year contract signed today.

The Trojans meet Notre Dame here next November 21 in the final game of the old contract.

FARRELL IN 3-WAY TIE FOR OPEN LEAD

Continued From Page 13.

Willie Hunter had a 76 and Horton Smith and Joe Turnest 77's. Tony Manero brought up the rear of the American contingent with an 82, his usually accurate, low trajectory shots going all directions in the heavy wind.

The wind played havoc with many of the field, a third of the 109 cards today being over 80. Charles Whitcombe, the British Ryder Cup captain, was one of those who found the wind too much and posted an 80, while Archie Compston took a 77.

Most of the British hopes tonight were placed on young Henry Cotton, who broke with the Ryder Cup selection committee because he had an idea he might win the United States open and didn't want to be tied down by a rule forcing him to return to Great Britain soon after the matches.

Twince has never won a major title and has the reputation of having only about one good round in his system for each big tour. He may surprise the home folks, but he is not figured as in the same class with Cotton and Farrell as shot makers.

Showing of Argentine Quartet Attracts Attention.

Mac Smith is in a strategic spot to come up and win. Although he is a favorite with the galleries, he is not so popular with the players who have to follow him around the course. He is so slow and deliberate he holds up play. But these methods paid dividends today. After a shaky start—he was 2 over par after three holes—he steadied down and finished out the last nine in par figures.

The showing of the four Argentines, Jose Jurado, Tomasco Genta, Mario Churio and Hector Freccerro, attracted much favorable comment. Genta had a 78, Jurado and Churio 78s and Freccerro an 80. They are all spectacular wielders of the driver, brassie and heavy irons, but their approaching is often ragged and their putting unsteady. Scottish newspapers, which devote pages of detail to the open, pay the South Americans high tribute.

D. C. WOMEN BALTIMORE WINNERS

Meckley, Haynes and Williams Survive in Title Fight.

Special to The Washington Post.

BALTIMORE, Md., June 3.—Three of the four Washington women in the championship flight in the Maryland State golf tournament came through victorious in the first round of play today at the Rolling Road Golf Club.

This trio consists of Mrs. Betty Meckley, Indian Spring; Mrs. J. Marvin Haynes, Columbia, and Miss Virginia Williams, Congressional.

Mrs. William Colladay, Columbia, was defeated by Mrs. M. Louise Bell, of Rodgers Forge, Mid-Atlantic women's crown holder, after a real battle, the match going to the twentieth hole for a decision. Never during the contest was either player successful in pulling ahead by more than one hole.

Virginia Holzderber Wins Contest.

Virginia Holzderber, former State and Middle Atlantic champion, proved to be the best in the approaching and putting contest with her nine, which she made three times in succession to break ties. Mrs. William B. Hurst, jr., Mrs. H. A. Knox, Mrs. C. W. Wilhide, Miss Williams, Mrs. Bell and Miss Holzderber tied with nine each the first time.

Then the two Virginias, Holzderber and Williams, again tied with 9's, after which Miss Holzderber sank a 20-foot putt in the next play-off to take the laurels.

Miss Williams came here unheralded and unsung, but has been making an interesting showing in the tourney. Although she is said to be only 17 years old, she stroked 93 in the medal round yesterday and scored a 9 and 8 victory today.

First round results of Washingtonians:

FIRST SIXTEEN—Mrs. M. Louise Bell, Rodgers Forge, defeated Mrs. William Colladay, Columbia, 1 up in 20 holes; Mrs. Betty Meckley, Indian spring, defeated Mrs. D. E. Brooks, Forest Park, 8 and 7; Mrs. J. Marvin Haynes, Columbia, defeated Mrs. D. C. Wharton Smith, Elkridge, 6 and 4; Miss Virginia Williams, Congressional, defeated Mrs. F. H. Strickland, Maryland, 9 and 8. Pairings tomorrow: 9:25, Mrs. Meckley and Miss Holzderber; 9:30, Mrs. Haynes and Miss Betty Wicks, Elkridge; 9:35, Miss Williams and Mrs. E. Boyd Morrow, Elkridge.

SECOND SIXTEEN—Mrs. Harry A. Knox, Congressional, defeated Mrs. Leon Engel, Suburban, 2 and 1, 9:35, Mrs. Knox and Mrs. E. B. Mower, Baltimore Country Club.

THIRD SIXTEEN—Mrs. John E. Hurst, Elkridge, defeated Mrs. J. T. Powell, Manor, 4 and 2.

FOURTH SIXTEEN—Mrs. Frank R. Keefer, Chevy Chase, defeated Mrs. C. C. Barr, Maryland, 9 and 8, 11:35, Mrs. Keefer and Mrs. Herbert Leimbach, Rodgers Forge.

Acorn Trophy Award At Central Sunday

The winner of the Robert Acorn Trophy, given each year to the outstanding athlete at Central High, will be announced Sunday, it was learned last night from the donor of the cup.

The award has been made three times. In 1928 it was given to Everett Cross; 1929, to Calvin Milans, and last year to George Brandt. Cross is now at Washington and Lee, Milans is at Dartmouth and Brandt is at North Carolina.

The trophy is given on the points of "character, sportsmanship, loyalty and athletic ability."

Diegel Tries New Club, Makes 285-Yard Ace

Garden City, N. Y., June 3 (A.P.).—Leo Diegel was visiting the Cherry Valley Club course yesterday to look over some new wooden clubs. He took one to the first tee and socked away. His caddy found the ball in the hole at the first green, 285 yards away, par 4.

British Open Leaders

Johnny Farrell, New York, 33—39—72.
Henry Cotton, Langley Park, 36—36—72.
W. T. Twine, Bromley & Bickley, 36—36—72.
Tommy Armour, Detroit, 38—35—73.
Gene Sarazen, New York, 37—37—74.
Percy Allis, Berlin, 35—39—74.
M. Dallemagne, St. Germain, France, 37—37—74.
A. J. Lacey, Selsdon Park, 37—37—74.
W. Large, Huyton, 37—37—74.
W. Oke, Fulwell, 35—39—74.
MacDonald Smith, New York, 39—36—75.
E. A. McRuvie, Leven Thistle, 37—38—75.
A. G. Havers, Sandy Lodge, 37—38—75.
Joe Kirkwood, New York, 35—40—75.
R. A. Whitcombe, Parkstone, 35—40—75.
E. W. H. Kenyon, West Lance, 39—36—75.
T. Genta, Buenos Aires, 38—37—75.
Aubrey Boomer, St. Cloud, France, 38—38—76.
Willie Hunter, Los Angeles, 38—38—76.
Rufus Stewart, South Australia, 36—40—76.
W. H. Davies, Wallasey, 38—38—76.
Horton Smith, New York, 37—40—77.
Abe Mitchell, unattached, 37—40—77.
Joe Turnesa, New York, 34—43—77.
Bert Hodson, Craigwell, 36—41—77.
A. H. Padgham, Royal Ashdown Forest, 38—39—77.
Archie Compston, Coombe Hill, 40—37—77.
George Duncan, unattached, 37—41—78.
Syd Easterbrook, Knowle, 39—39—78.
E. R. Whitcombe, Merrick Park, 37—42—79.
Ted Ray, Oxhey, 38—41—79.
*Lister Hartley, Chislehurst, 37—42—79.
C. A. Whitcombe, Crews Hill, 42—38—80.
*Red Hartley, Royal St. George's, 37—43—80.
Fred Robson, Addington Palace, 40—40—80.
Tony Manero, New York, 38—44—82.
*Denotes amateur.

Quantico Marines Swamp Walter Reed

Special to The Washington Post.

Quantico, Va., June 3.—The Quantico post team defeated the Walter Reed Hospital 16 to 4 here today. Resio started for the Leathernecks, holding the Army to but four hits and two runs, but was relieved in the fourth by Fenton, Marine coach, who pitched an excellent game, allowing the Doughboys three hits. This was Fenton's first game this season.

Fenton has coached Marine baseball all over the world. Before coming here, he was athletic officer and coach of the Marine team in Guam. Shookshire started for the Army, but his offerings were pounded for 10 hits and 12 runs and was relieved in the fourth by Lewis, who held the Marines to 8 hits and 4 runs.

Marines.	AB	H	O	A	Wal. Reed.	AB	H	O	A
Gorman,cf	5	1	1	0	Lindsay,c	4	1	3	3
Surrett,2b	4	2	2	2	Brown,2b	4	2	2	2
Lusignan,c	6	1	6	0	Duke,ss	4	1	2	4
Cheno'h,3b	5	0	1	2	Isom,3b	4	1	2	1
Locke,1b	4	2	9	0	Carlton,rf	4	1	1	0
Reep,lf	5	0	2	0	Norman,lf	2	0	2	1
O'Neil,rf	3	2	0	0	Bagley,cf	2	0	1	0
Tolan,ss	4	1	3	4	Bronski,cf	2	0	0	0
Resio,p	2	0	1	1	Franko,1b	2	1	9	0
Fenton,p	2	2	0	0	Sh'kshire,p	1	0	0	0
Clark,c	1	0	3	1	Lewis,p	1	0	0	2
Totals	41	13	27	11	Totals	32	8	24	13

Runs—Gorman (2), Surrett (2), Chenoweth (2), Locke, Reep (2), O'Neil (2), Tolan (3), Resio, Clark, Lindsay, Carlton, Franko (2). Errors—Lindsay, Duke (2), Bagley (3), Franko. First base on balls—Off Reiso, 1; off Fenton, 1; off Shookshire, 4. Struck out—By Resio, 6; by Fenton, 3; by Lewis, 4. Two-base hits—Chenoweth, Reep, Carlton. Three-base hits—Reep, Franko, Lindsay.

EAGLES SEEK GAMES.

The Anacostia Eagles have reorganized for the season and are seeking games with unlimited opponents to be played on the Fairlawn diamond Sunday at 3 o'clock. Teams interested should call the manager at Lincoln 4434-J after 6 p. m.

VET FIGURES TO WIN IN M. A. GOLF

Course Too Treacherous for Youths, Is Belief.

By DILLON GRAHAM.

VIRGINIA BEACH, Va., June 3 (A.P.).—There's an old saying at the Princess Anne Country Club here, where the Middle Atlantic men's golf championship starts tomorrow, that the course is too treacherous for the youngsters. Plenty of young golfers have played well here but not consistently enough to win and although there are several prominent younger linksmen entered, the wise boys of the sporting fraternity are picking one of the oldsters to come through to the championship.

Among those expected to turn in low scores in the 18-hole qualifying round tomorrow are S. Q. Collins, champion of the local club; Lieut. T. O. Brandon, U. S. N., of Norfolk; Alexander Knapp, Baltimore and Maryland State champion; Harry B. Pitt and Donald Woodward, both of Washington; Tom Prescott, Richmond, and Warren Corkran, Baltimore.

Howell and Harper Favorites.

Among those of the youthful contingent who may prove the exception to the rule that younger players can't win here are Billy Howell, of Richmond, and Chandler Harper, of Portsmouth. Howell is the defending champion while Harper is Virginia amateur king. Howell is 19 and Harper 17. Last year Howell won the Middle Atlantic crown at Richmond.

Old-timers here recall that but two amateurs have broken the strong par barrier of 72 over this difficult course where all fairways are bounded by tall pine woods and the greens are heavily guarded. The cross winds from the nearby Atlantic Ocean often cause trouble to those golfers unaccustomed to this layout. Among those expected to enter but who withdrew today are Roland Mackenzie, of Washington, and Paul Speer, of Baltimore.

After the 18-hole qualifying round tomorrow, the 16 qualifiers for championship play start their 18-hole matches Friday. Two of these sudden death affairs are slated for Friday with two others, including the finals, set for Saturday.

Women Players Arriving for Title Event.

Among the women golfers here for the Southern tournament starting Monday are Mrs. Marion Turpie Lake, of New York and New Orleans; Mrs. Kennon Roswell, of Norfolk; Mrs. David Gaut, defending champion, from Memphis, and Mrs. Ruth Raymond, of New Orleans. Miss Margaret Maddox, of New Orleans, and Mrs. Leon Solomon, of Memphis, were expected tomorrow.

REDS OBTAIN BECK.

Chicago, June 3 (A.P.).—Clyde Beck, utility infielder, today was released by the Cubs to the Cincinnati Reds.

Beck's release gave further rise to reports that a deal was in the offing between the two clubs. Cliff Heathcote, utility outfielder, was sent to the Reds just before the start of the season. No purchase price was announced.

The *Only* Tire Fact you need to know

IN selecting the tires you need for your summer driving, just remember this:

"More people ride on Goodyear Tires than on any other kind."

Ask yourself "WHY" *is* it true that

"More people ride on Goodyear Tires than on any other kind."

The answer lies in the fact that Goodyear has, year after year, given the public built-in quality and value which far outweighs trick comparisons and clamorous claims.

Expert Tire Repairing
Repairs guaranteed for the life of the tire—factory-trained men use only factory methods and materials. Try us!

Exide BATTERIES
DRIVE-IN SERVICE
Electric Vulcanizing
Tire Inspection

Branch Service Station
Conn. Ave. at Nebraska
Gasoline, Oils, Greasing
Tire Inspection and Repairing
DRIVE IN

4.50-21 GOODYEAR PATHFINDER TIRES
$5.69
4.75-19 5.00-20
Two for $6.65 $7.10
Pair
$11.10 $12.90 $13.80

Other Sizes Low Priced, Too!

MID-WASHINGTON TIRE CO., INC.
Fourteenth St. at R
DEcatur 5700—Open 8 A. M. to 6 P. M.—DEcatur 5701

STOCK PRICES GAIN IN STRONG MARKET

Greatest Rally Since June, 1930, Adds 7.3 Points Average to Issues.

New York, June 3 (A.P.).—Stocks leapt nimbly out of the depths of despair today, celebrating their release with the strongest rally in nearly a year.

The average gain of 7.3 points had not been equaled since June 19, 1930, when the Standard Statistics-Associated Press composite advanced 7.4 points in one of those automatic rebounds that follows a period of intense depression. Sales totaled 3,300,000 shares.

It was apparent in the last two or three sessions that the market was approaching an oversold position, for the decline had been in progress with little respite since the February peak was reached. In such a situation a piece of favorable news inevitably brings a sharp reversal of trend, and there were at least two such developments today. One, of course, was the withdrawal of Government opposition to the Standard Oil of New York-Vacuum union. The second was a reduction in margin demands by leading banks.

Interpretation of Oil News.

Wall street interpreted the oil news to mean that Washington did not intend to oppose at least within reasonable limits, economic business mergers. The petroleum industry in particular is in a position to profit by any combinations which would eliminate useless duplication of facilities and permit a speedier solution of its serious troubles. The inference naturally is that merger negotiations in other forms of trade will be encouraged by the turn in this case.

The decision to reduce margin demands to 20 per cent from 25 per cent was taken to mean that the banks believed stock quotations had reached a conservative level for collateral purposes. The financial institutions, which were said to have acted independent of each other although their announcements were made in quick succession were represented as feeling that their action would help stabilize the market by making borrowing more attractive.

Early prices were strong, but by noon quotations slipped off as fresh liquidation appeared in specialties. However, the general list appeared to have been thoroughly sold out and the turn appeared early in the afternoon, quickly becoming a rout for the shorts. The close was strong at the day's best prices.

Large Gains Recorded.

Many stocks gained 5 to 6 points net. Among them were United States Steel, Consolidated Gas, New York Central, American Can, DuPont, National Biscuit, Public Service of New Jersey and American Tobacco B. Woolworth, North American, General Motors, General Electric, Loew's, Baltimore & Ohio Pennsylvania, Canadian Pacific, Sears Roebuck and many others were up 3 to 4, while American Telephone's advance was more than 7. Union Pacific soared 8. The high score of the day went to Auburn, with 42-point climb.

The routine trade reports offered mixed commentaries of the business situation. Iron Age placed steel ingot prdouction at 42 per cent of capacity, off 2 points, but said the weakness of securities had had a depressing effect on inquiry.

It was encouraged by the gradual recession in output and noted that "exaggerated caution" was only piling up deferred requirements "which, when released, should tend to make the eventual upturn in demand more pronounced."

Power Production Down.

Electric power production still runs considerably less than a year ago, although the report for last week, covering the holiday, called attention to an improvement in the Middle Western States, where the greatest slackness has been occurring.

The drop in domestic copper to 8 cents and weakness of wheat markets on the withdrawal of support from Government agencies were other features of the rather eventful day. June wheat tumbled 5 cents a bushel at Chicago and July was off more than 2, but other months showed nominal losses.

Movement of the new crop in the Southwest has started, and this was an added bearish influence. Corn closed steady, while cotton followed stocks up, gaining $1.25 to $1.35 a bale net. Most foreign currencies sagged, although the Spanish peseta cotinued strong.

NEW YORK COTTON.

New York, June 3 (A.P.).—Cotton became very active and strong during the last hour on an active covering movement today and prices rebounded about $1.50 per bale from the low of the morning.

October advanced from 8.62 to 8.95 and closed at 8.91, a net gain of 26 points, while the general market closed firm within a few points of the day and with net advances of 25 to 27 points.

The opening was steady unchanged prices to 5 points lower and early in the day showed a fair amount of stability based on steadiness in the Liverpool market and some evidences of improvement in the spot demand, part of which came from abroad. An ideal weather map and a fairly satisfactory weekly weather and crop bulletin combined with unfavorable reports from the textile industry served to check buying however, and prices reacted, at one time selling back to the previous low levels for the season for the near months and at new low levels for the distant positions. The action of the stock market during the day with successive rallies and declines left traders in an uncertain frame of mind, but when the stocks developed a strong upper trend during the afternoon, the volume of buying increased and became very active toward the close. The December price declined to 8:85 at one time and rallied to 9.17, closing at 9.13.

The weekly weather and crop bulletin complained of low temperatures and slow growth over a considerable area, although warmer weather in general was said to have been helpful to the new crop. The market, however, was influenced more by the technical position and the action of values was believed to have confirmed the impression in some quarters that a rally was overdue and that the market had been influenced a good deal of late by the action of the outside markets.

Liverpool cabled that the market there had declined early under liquidation and weakness in Alexandria, but rallied on covering. Exports today, 15,131, making 6,422,696 so far this season; port receipts, 1,266; U. S. port stocks, 3,182,925.

Futures:	High.	Low.	Close.
July	8.57	8.27	8.55-56
October	8.95	8.62	8.91-93
December	9.18	8.85	9.13-18
January	9.26	8.97	9.26
March	9.45	9.15	9.43-45
May	9.59	9.31	9.59

SECURITIES PRICE AVERAGES

New York, June 3 (A.P.).—Stock averages:

	50 Inds.	20 RR.	20 Util.	90 Tl.
Today	100.0	69.2	150.9	104.2
Previous day	92.7	64.5	141.1	96.9
Week ago	100.8	72.1	151.0	105.3
Month ago	112.9	83.0	166.1	117.7
Year ago	186.7	129.5	268.0	192.0
2 years ago	208.4	137.5	233.4	200.7
3 years ago	169.6	126.9	158.1	160.6
High, 1931	140.2	106.2	203.9	144.3
Low, 1931	92.7	64.5	141.1	96.9
High, 1930	202.4	141.6	281.3	205.8
Low, 1930	112.9	86.4	146.5	114.7
High, 1929	252.8	167.8	353.1	253.5
Low, 1929	141.3	117.7	156.3	140.2

Bond averages:

	10 Ind	10 RR.	10 Util.	30 Tl.
Today	81.7	96.9	99.5	92.7
Previous day	81.4	96.3	99.6	92.4
Week ago	83.9	98.2	100.2	94.1
Month ago	83.4	99.5	100.4	94.5
Year ago	94.2	106.9	99.5	100.2
2 years ago	93.2	102.7	97.0	97.6
3 years ago	96.2	105.7	100.0	101.0
[illegible] 1931	92.4	105.7	101.1	98.7
[illegible] 1931	81.4	96.3	98.4	92.4
[illegible] 1930	84.9	109.8	101.4	[illegible]
[illegible] 1930	83.3	97.3	96.6	92.5
High, 1929	95.3	106.0	99.8	99.9
Low, 1929	90.4	100.8	96.0	98.3

(Copyright, 1931, Standard Statistics Co.)

NEW YORK STOCK EXCHANGE TRANSACTIONS OF YESTERDAY

Sales in hundreds.		High	Low	Last	Chg.	Bid
	A					
28	Abitibi P & P	4	3½	3¾	...	3¼
1	Abitibi P & P pf (6)	15	15	15	— 1¼	15
3	Abraham & Str	33	32	33	+ 3¼	33
35	Adams Exp (1)	12⅝	11¼	12⅝	+ 1⅜	12¼
10	Ad Exp pf (5) AS (z)	85	85	85	...	85
3	Advance Rume	4½	4½	4½	— ¾	5½
26	Ahumada L	⅜	¼	¼	— ⅛	¼
80	Air Reduc (3)	76⅞	72¼	76½	+ 5	76⅝
1	Air Way E Ap	3⅞	3⅞	3⅞	...	3¾
751	Alaska Jun (.40)	19⅛	18¼	19⅛	+ 1⅛	19
91	Alleghany	5⅝	4½	5⅝	+ 1⅜	5½
1	Alleg pf xw (5½)	14	14	14	— 2	17
2	Alleg pf $30, ww (5½)	20½	20½	20½	— 1	18
1	Allegh pf $40, ww (5½)	15	15	15	— 6¼	16
20	Allegh & Western (6) AS	115	115	115	— 3½	115
170	Al Chem & Dye (6)	111½	103½	111½	+ 8¼	111
1	Al Ch & Dy pf (7)	122¼	122¼	122¼	— ¼	122
49	Allis Ch Mfg (2)	20¾	18⅝	20¾	+ ¾	20¼
1	Alpha P Cem (1)	9¼	9¼	9¼	+ 1⅛	8⅛
9	Amerada (2)	16	15½	16	+ ⅜	15½
1	Am Ag Chem of Del	12	11½	12	...	12
22	Am Bank Note (2)	36⅛	34⅝	36½	+ 1¼	34½
40	Am Bank N pf (3) AS (z)	58	57	58	— 3¼	52½
40	Am Beet S pf AS (z)	7½	7¼	7¼	— ¾	6
1	Am Brake Shoe (2.40)	26½	26½	26½	...	26⅝
60	Am Br Shoe pf (7) AS (z)	117½	115¼	115¼	+ ¼	115
15	Am Brown B El	6½	5⅝	6	...	6
150	Am Brown B pf (7) AS (z)	59	57⅜	58½	+ 5⅜	58¼
944	Am Can (4)	99⅞	92⅝	99½	+ 6⅞	99½
29	Am Car & Fdy (1)	15	14	15	+ ½	15
2	Am Car & F pf (7)	60	59⅝	60	— 4½	55
1	Am Chain (2)	15	15	15	...	13½
2	Am Chicle (3b)	39½	39½	39½	— ½	39⅝
10	Am Coal of Allegh (4) AS	50	50	50	— 2	50
5	Am Colortype (.80)	11	10⅞	11	— ⅛	11
5	Am Coml Al	6⅞	6⅝	6⅞	+ ⅛	6⅝
2	Am Encaus Til	5⅛	5¼	5¼	+ ⅛	5⅛
6	Amer Europ	19½	19	19½	+ 1	19⅛
316	Am & For Pow	24⅞	21¼	24¾	+ 2½	24⅝
3	Am & F P $7 pf (7)	86¾	86½	86½	— ¾	86¼
16	Am & F P 2d pf	48	46½	48	— ¼	47½
4	Am Hi & L pf	18½	16⅛	18⅛	+ 1½	18
30	Am Home Prod (4.20)	50½	46⅞	50½	+ 3	50
7	Am Ice (3)	22¼	21⅜	22¼	+ 1¼	21
1	Am Ice pf (6)	66	66	66	— 2	64
35	Am Internat	11½	9¼	10⅞	+ 1⅜	10¾
10	Am-La Fr pf AS (z)	4⅞	4⅞	4⅞	+ ⅜	5
5	Am Loco (1)	15	13⅛	15	+ ⅝	14⅛
1	Am Loco pf (7)	70	70	70	...	70
19	Am Mach & F (1.40)	30½	28	30½	+ 1⅞	29¼
1	Am Mach & Met	2¾	2¾	2¾	— ¼	2⅝
16	Am Metal	8½	8¼	8¼	— ½	8¼
1	Am Metal 6% pf (6)	53½	53½	53½	...	52
130	Am Nat Gas pf AS (z)	6	5¼	5⅜	...	5¼
10	Am News (3½b) AS (z)	48½	48½	48½	...	48½
36	Am Pow & Lt (1a)	35	31⅝	34½	+ 3⅜	35
1	Am P & L 6% pf (6)	90	90	90	+ 1⅛	89⅞
2	Am P & L pf A stp (5)	75⅝	75⅝	75⅝	— ¼	75½
65	Am Rad St San (.60)	12⅞	11½	12⅝	+ ¾	12⅜
58	Am Roll Mill	18⅞	15¼	18¼	+ 2⅜	18½
11	Am Safety Razor (5)	49⅜	46	49⅜	+ 2⅞	49
30	Am Shipbuild (5) AS (z)	31	31	31	— 1	31
72	Am Smelt & R (4)	26⅝	24⅜	26⅝	+ 1⅜	26½
1	Am Smelt pf (7)	118⅛	118⅛	118⅛	— ⅛	118⅛
6	Am Snuff (3)	36	35¼	35¼	— 1¼	35
20	Am Snuff pf (6) AS (z)	105	104	104	— 4	103½
28	Am Steel Fdrs (3)	13½	11¾	13½	+ 2¼	13⅝
130	Am Steel F pf (7) AS (z)	103⅝	102½	102½	— ½	100½
5	Am Stores (2)	39⅞	39	39⅞	+ ⅞	39
2	Am Sugar Ref (5)	44	42½	44	+ 2	44½
2	Am Sumat Tob	6⅝	6⅝	6⅝	— ¾	6½
552	Am Tel & Tel (9)	165¾	157¼	165¾	+ 7½	165
17	Am Tob (5)	106	101	106	+ 6¼	105
1	Am Tob pf (6)	130½	130½	130½	— ¾	130¼
81	Am Tob B (5)	110¾	103⅝	110½	+ 6½	110
74	Am Wat Wks (3)	43⅞	40⅜	43⅞	— ⅛	43½
2	Am Wat Wks cts (3)	38	38	38	— 1	37
16	Am Woolen	6¼	5¼	6¼	+ ⅝	6⅞
16	Am Woolen pf	25	20⅞	25	+ 3¾	25
4	Am Zinc L & S pf	28	28	28	— ½	27
528	Anaconda (1½)	23	18⅜	23	+ 3⅜	22½
3	Anacon W & C (1)	20½	20½	20½	...	20
6	A P W Paper	5	5	5	— ½	5
5	Archer-Dan M	9	8½	9	+ ⅜	9¼
30	Archer-Dan M pf (7) AS (z)	98	98	98	...	...
1	Armour Del pf (7)	32¼	32¼	32¼	— ¼	34
11	Armour of Ill A	1¾	1⅝	1⅝	+ ⅛	1⅝
6	Armour of Ill B	1⅛	1	1⅛	+ ⅛	1
10	Armour of Ill pf	10¼	10¼	10¼	...	10¼
5	Arnold Const	4½	4½	4½	+ ¼	4½
100	Artloom AS (z)	6⅞	6⅞	6⅞	— ⅛	6⅝
9	Asso App Ind (2a)	6⅝	6¼	6⅝	+ ½	6⅜
7	Asso Dry Goods (2½)	18	16¼	18	+ 1	18
82	Atch T & S F (10)	140⅝	134	140⅝	+ 6¼	140⅜
3	Atchison pf (5)	101¾	100¾	101¾	+ 1¼	101½
5	Atl Cst Line (7)	79⅞	78	79⅞	— ⅛	78¾
5	Atl & W I	18	18	18	— ⅜	17½
87	Atlantic Ref (1)	13	11⅛	13	+ 1⅞	12½
4	Atlas Pow (4)	32½	30	30	— 2½	30½
40	Atlas Pow pf (6) AS (z)	86	86	86	— 1	86
1	Atlas Stores (1)	7¼	7¼	7¼	+ ¼	7
383	Auburn Auto (4a)	180	137	180	+42	179
20	Aust Nich pf A (2) AS (z)	18⅜	18⅜	18⅜	— ⅜	18⅜
24	Aviation Corp	3½	3⅜	3⅜	— ⅛	3⅜
	B					
18	Baldwin Loco	10¼	9⅜	10¼	+ ¾	10
39	Balt & Ohio (5)	48⅛	44½	48⅛	+ 4⅛	48
120	Bamberger pf (6½) AS (z)	102½	102½	102½	...	102½
4	Bang & Ar (3½)	49½	48⅞	49½	+ 1¼	49½
40	Bang & Ar pf (7) AS (z)	100	99¾	100	— 2	100
10	Barker Bros AS (z)	2⅞	2⅞	2⅞	— ⅛	3
10	Barnsdall A (1)	6⅛	5⅞	6⅛	+ ⅛	6
150	Bayuk Cigar (3) AS (z)	23	23	23	...	22½
120	Bayuk 1st pf (7) AS (z)	84	83	84	...	84
25	Beatrice Cr (4)	58	54½	57⅞	+ 4⅛	58
1	Beech Nut P (3)	45½	45½	45½	...	45½
1	Belding Hem	2	2	2	+ ¼	1¾
3	Belg N Ry ptc pf (5.51f)	78¼	78	78¼	— ⅛	78¼
53	Bendix Aviat (1)	16¾	14⅞	16½	+ 1½	16½
18	Best & Co (2)	34	31¼	34	+ 2	33½
370	Bethlehem St (4)	42¾	39⅜	42⅝	+ 3¼	42½
3	Beth St 7% pf (7)	102	101	102	...	98
9	Blaw Knox (1½)	18¼	17	18¼	+ 1⅞	18¼
80	Blumenthal pf (7) AS (z)	63	63	63	— ⅛	63
16	Bohn Alum (1½)	27	24	26½	+ 2	26¼
100	Borden (3)	55⅞	51¼	55¼	+ 4	55⅛
18	Borg Warner (1)	16½	15	16¼	+ 1⅛	16¼
47	Briggs Mfg (1¾b)	10	9	10	+ 1¼	9¾
12	Bklyn Man Tr (4)	58⅜	55⅞	58	+ 2	57¼
3	Bklyn & Q T pf (5)	52½	52½	52½	— 2	52
10	Bklyn Un Gas (5)	105	100¼	105	+ 4	102½
1	Brown Shoe (3)	38	38	38	— ⅛	38
11	Brunswick Bal	8⅛	8	8	— ⅛	8
2	Bruns T & Ry	3¼	3⅛	3¼	— ⅛	3
16	Bucyrus Erie (1)	12½	11¾	12½	+ ¾	13
2	Bucy-E cvt pf (2½)	21	20½	21	— ⅛	22
8	Budd Mfg	3⅞	2⅞	3¼	+ ⅛	3¼
110	Budd Mfg pf AS	50	50	50	...	50
7	Budd Wheel (1)	7⅞	7⅜	7½	+ ½	7½
11	Bullard Co	10½	8½	10½	+ 1½	10½
2	Bulova Watch (1½)	9	8⅝	8⅝	— ⅛	9¼
20	Burr Ad Mach (1)	21⅞	19¾	21⅞	+ 2	20
3	Bush Term (2½)	20	19½	20	+ ⅝	19
10	Bush Ter Bl pf (7) AS (z)	101	101	101	+ 1	100
1	Butte Cop & Z	1¼	1¼	1¼	...	1
5	Butte & Sup M	¾	¾	¾	...	¾
1	Butterick	9⅝	9⅝	9⅝	+ ⅛	9½
85	Byers Co	28⅜	24⅜	28⅜	+ 4¼	28
	C					
12	Calif Pack (2)	22	21	22	+ ¾	22⅛
6	Calumet & Ariz	25	23½	25	+ 1½	24
10	Calumet & Hec	5½	5¼	5½	+ ¼	5¼
5	Campbell Wy (1)	11⅝	10½	11⅝	+ ⅞	11
10	Canada D G Ale (3)	38	36½	38	+ 1⅜	38
106	Canad Pac (1¼)	27⅞	25	27⅞	+ 2⅞	26½
3	Cannon Mills (1.60)	19⅞	19¾	19¾	— ⅛	19⅝
2	Cap Admin A	13	13	13	— ⅛	13
802	Case (J I) (6)	65¼	59½	64⅞	+ 1½	64¾
56	Caterpil Tr (3)	22½	21⅛	22½	+ 1⅛	22⅝
1	Celotex Co	6	6	6	+ ⅝	5¼
8	Celotex ctfs	5	3⅝	5	+ 1¼	5¼
4	Central Ag (1½)	18¾	17⅞	18¾	+ ¾	18⅛
12	Cerro de Pas (1½)	14¼	14	14¼	+ ¼	14⅛
2	Certain-teed	3½	3½	3½	...	3½
33	Checker Cab	10	7¾	10	+ 2	10
67	Ches & Ohio (2½)	31½	28¼	31½	+ 3⅜	31½
13	Ches Corp (3)	30	29	30	+ 1⅜	31¼
11	Chic Gt West	4½	4	4½	+ ½	4½
2	Chic Gt W pf (1½h)	15¾	15¾	15¾	— ¼	18
11	Chi, M, St P & P	4	3¼	4	+ ¾	4
22	Chi, M, St P & P pf	6½	5¼	6½	+ 1½	6
13	Chic & N W (4)	28	25½	27⅝	+ 2⅜	27½
1	Chic Pneu T	7⅞	7⅞	7⅞	+ 1⅜	7⅞
60	Chi, Rk Is & P (4)	30	22½	30	+ 6	29
1	C, R I & P 6% pf (6)	50	50	50	...	55
5	C, R I & P 7% pf (7)	63	60	63	+ 9	62
6	Chick Cot Oil	10	10	10	— ¼	10
9	Childs Co (2.40)	19	17⅝	19	+ ½	18¾
413	Chrysler (1)	15¼	13½	15¼	+ 1⅝	15⅛
10	City Ice & F (3.60)	31½	31	31½	...	30⅛
40	City I & F pf (6½) AS (z)	83⅜	83⅜	83⅜	— ⅝	83⅜
4	City Stores	2¼	2⅛	2⅛	— ⅛	2
20	City Stor A AS (z)	13	13	13	...	6
2	Clark Equip (2)	14½	14½	14½	— ½	14½
1	Cluett Pea (3)	25½	25½	25½	+ ½	25
57	Coca Cola (7½b)	137	133	137	+ ½	136½
14	Colgate-Palm (2½)	44⅛	42¼	44⅛	+ 1⅜	44
1	Colgate-Palm pf (6)	103	103	103	+ ¼	102¾
3	Coll & Aik	11½	10⅛	11½	+ 1½	11
7	Coll & Aik pf (7)	78	78	78	+ 3¼	66
6	Col Beacon	8½	8	8½	+ ¼	7½
3	Col Fuel & Ir	11	11	11	+ ⅞	11
20	Col & So 2 pf (4) AS (z)	51	51	51	— 5¼	...
210	Colum G & E (2)	23⅞	20¾	23⅞	+ 2⅜	23⅜
3	Col G & E pf A (6)	98¼	98	98	— 1	96¼
209	Colum Graph (.56h)	7¼	6	7¼	+ 1	7⅛
6	Colum Graph ctfs	6½	6	6½	— ⅛	6½
33	Colum Carb (5)	63⅞	56⅝	63½	+ 6½	62½
8	Coml Credit (2)	15¾	15	15⅝	+ 1½	15½
5	Com Cred A (3)	31	30⅝	31	...	31
50	C Cr 6½% p ww(6½)AS(z)	80⅝	80⅜	80⅝	— 1⅝	80½
150	Com Cr pf B (2) AS (z)	22½	22½	22½	...	22
31	Com Invest Tr (2)	24¼	22⅛	24¼	+ 1¼	24¼
2	Com Inv Tr cv pf (6k)	84½	83¾	84½	+ ¾	84
108	Coml Solv (1)	12⅞	11⅛	12⅞	+ 1⅞	12¾
256	Com'wealth So (.40)	7¼	6⅞	7¼	+ ⅛	7⅛
5	Com'wealth So pf (6)	93	92½	93	...	92½
9	Conde Nast (2)	30¾	30	30½	— ½	31
38	Congoleum Na	9⅜	8½	9⅛	+ ⅜	9⅜
7	Consol Cigar (5)	31	29½	31	+ 2¼	30
90	Cons Cig 6½% pf(6½)AS(z)	64	62½	62½	— ⅛	62
6	Cons Film	4¼	3¾	4	...	3¾
13	Cons Film pf (2)	12	11	12	+ ¾	12
494	Consol Gas (4)	91⅝	83½	90	+ 6¼	90
4	Consol Gas pf (5)	104	103½	104	+ ½	104
5	Cons Laundries (1)	12½	11¾	12½	+ ¾	12
16	Cons R R Cu pf (6)	27	25	27	— 1	26
1	Consol Text	⅝	⅝	⅝	+ ⅛	6
3	Container A	3¾	3	3	— ⅛	3
2	Container B	1⅛	1⅛	1⅛	...	1⅛
10	Cont Baking A	10½	10¼	10½	+ ½	10⅛
20	Cont Bak B	1⅝	1¼	1½	+ ⅛	1½
5	Cont Baking pf (8)	53	49½	53	+ 2½	53⅛
263	Contl Can (2½)	46½	40⅝	46½	+ 5⅛	46
8	Cont Diam Fib (1)	10	8½	10	+ 1½	10
9	Contl Ins (2.40)	37	34¾	37	+ 2⅜	38
22	Contl Mot	2½	2¼	2½	— ¼	2¼
48	Contl Oil Del	6	5⅛	6	+ ⅞	6
29	Contl Shares	4⅞	4¼	4⅝	+ ⅜	4⅝
73	Corn Prod (3)	60¼	55⅝	60¼	+ 4⅝	60
10	Corn Prod pf (7) AS (z)	149⅛	149⅛	149⅛	...	149⅛
31	Coty	8¼	6⅞	8¼	+ 1¾	8¼
1	Cream of Wh (2)	26½	26½	26½	— ½	26½
1	Crex Carpet	13¼	13¼	13⅜	+ 1	13½
1	Crosley Radio	4⅝	4⅝	4⅝	...	4⅝
5	Crown Cork (2.40)	20	20	20	— 1	20
12	Crucible Steel	37	33	37	+ 4⅛	35½
5	Crucible Steel pf (7) AS (z)	81	81	81	— 2	70
3	Cuba Co	3⅛	3	3	...	3
1	Cuban Am Sug	2⅜	2⅜	2⅜	...	2½
50	Cuban Am Sug pf AS (z)	18	18	18	— 1	17
5	Cuban Cane Prod	¾	¾	¾	...	¾
3	Cudahy Pack (4)	38	37	38	+ 1	38
9	Curtis Pub (4)	72	70	72	...	71
5	Curtis Pub pf (7)	114¼	114	114	— ¼	114
123	Curtiss Wright	2⅜	2⅛	2⅜	+ ¼	2¼
4	Curtiss Wright A	3¾	3¼	3¾	+ ½	3⅝
50	Cushman 7% pf (7) AS (z)	106	106	106	...	105
	D					
4	Davison Chem	10	10	10	...	10⅛
1	Deere & Co pf (1.40)	19⅞	19⅞	19⅞	— ⅛	19⅛
14	Del & Hud (9)	112½	107½	112½	+ 4	110½
7	Del, Lack & W (4)	49	46¼	49	+ 3¼	48⅛
2	Den, R G & W pf	15	11⅛	15	+ 2	11⅞
2	Detroit Ed (8)	145	143	145	+ 3	145
1	Devoe & Ray A (1.20)	12	12	12	...	12
17	Diamond Mat	18	16¼	18	+ 1⅜	17⅞
1	Diam Mat pf (1½)	25¾	25¾	25¾	— ¼	25¾
38	Dome Mines (1)	12½	11¾	12¼	— ¼	12¼
5	Dominion St (1.20)	17	16½	17	+ ½	16⅝
93	Drug Inc (4)	67½	62⅝	67½	+ 4⅛	67
3	Dunhill Int	5	5	5	...	5
4	Duplan Silk (1)	12½	11	11	— 1½	10¾
459	Du Pont de Nem (4)	73½	71	78	+ 5½	77¾
5	Du Pont deb (6)	121	120¼	121	— 1⅛	121
2	Duq Lgt 1st pf (5)	106¾	106⅝	106¾	+ ⅛	106½
	E					
17310	Eastman Kod (8b) AS	124¾	118	124⅛	+ 2⅛	124
39	Eaton Ax & S (1.60)	10¼	9¼	10¼	+ ⅛	10
157	Elec Auto L (6)	40¾	38⅝	40⅝	+ 5½	40⅛
29	Elec Boat	4	3⅛	3⅝	+ 1⅛	3⅛
239	El Pow & Lgt (1)	35¼	31⅞	35⅛	+ 3⅞	35
2	El P & L 6% pf (6)	87	86	86	— 1½	86
2	El P & L pf (7)	98⅛	98	98⅛	— 1⅛	97¾
4	Elec Stor B (5)	57	51	57	+ 7⅞	55
1	Emerson Br A	⅝	⅝	⅝	...	⅝
2	Endicott John (5)	32	31½	32	+ 1	33
1	Eng Pub Ser (2)	28½	28½	28½	— 1½	26¼
1	Eng P S 5% pf (5)	78¼	78¼	78¼	— 3¾	77½
9	Erie R R	15⅛	14	15⅛	+ 1⅜	15
5	Erie 1st pf (4)	25⅛	25	25	— 2	26⅛
1	Eureka Vacuum Cleaner	6⅛	6⅛	6⅛	...	6⅛
	F					
1	Fairbanks Mor (1.60)	18	18	18	+ ⅛	18
1	Fash Park As	3⅝	3⅝	3⅝	— ⅛	3⅝
1	Federal Mot (.40)	5⅜	5⅜	5⅜	...	5⅜
18	Federal Wat S (2.40)	19⅝	18	19⅝	+ 1½	19¼
1	Federated D St	20⅞	20⅞	20⅞	+ ⅞	19¼
3	Fid P Fire Ins (2.60)	37	37	37	...	38
4	Firestone T & R (1)	16¾	16	16¾	+ ¾	16½
9	Firestone T & R pf (6)	59½	58⅛	59½	+ 1⅜	59¼
15	First Nat St (2½)	49½	47¼	49	+ 2	49
10	Fisk Rubber	½	½	½	...	...
30	Fisk R 1st pf AS (z)	1⅛	1⅛	1⅛	...	1⅛
2	Florsheim Shoe A (1½)	24	23⅞	24	+ 2	23
1	Follansbee	8½	8½	8½	+ ½	8½
2	Food Mach (1½)	18	18	18	+ 2	17
38	Foster Wheel (2)	26¼	21½	26¼	+ 3⅜	26
2	Foundation	7	7	7	...	7
7	Fourth N Inv	23	21	23	+ 2½	21⅛
187	Fox Film A (4)	16⅛	13⅝	15⅝	+ 1⅞	15½
70	Freeport Tex (3)	25⅝	22⅛	25⅝	+ 3⅛	25½
	G					
150	Gamewell (5) AS (z)	44	42	44	+ 2	42
1	Gardner Mot	¾	¾	¾	...	⅝
1	Gen Am Invest	4⅞	4⅞	4⅞	+ ⅛	4⅜
70	Gen Am Tank (4)	56½	53⅝	56½	+ 2⅞	56⅝
39	Gen Asphalt (3)	17	15⅝	17	+ 1⅛	17
25	Gen Bak (2)	18⅜	17⅛	17⅞	+ ¾	17⅝
8	Gen Bronze	5¼	5	5	— ⅛	5⅝
8	Gen Cable	3¾	3⅜	3¾	— 1	3¾
8	Gen Cable A	7	7	7	— 1	7
9	Gen Cigar (4)	33	31⅛	33	+ 1⅛	33¼
607	Gen Elec (1.60)	39⅝	36½	39⅝	+ 3	39½
170	Gen Foods (3)	46½	43⅝	46⅛	+ 2⅝	46¼
53	Gen G & El A (.30k)	4⅞	4⅛	4⅞	+ ¾	4⅝
1	Gen Gas & El B (.30k)	10	10	10	+ ⅛	8
3	Gen G & El cv pf (6)	59	58	58	— 2	57
10	Gen Mills (3)	37	36	36	— ⅛	36⅛
2	Gen Mills pf (6)	97½	97	97	— ⅛	97
2020	Gen Motors (3)	35⅛	31¾	35	+ 3½	35
34	Gen Motors pf (5)	100½	100	100	— ¾	99⅝
13	Gen Out Adv	6	5⅝	6	...	5¾
3	Gen Out Adv A (3)	15	14½	14¾	+ ⅝	14
40	Gen Print Ink (2½) AS (z)	16	16	16	+ 1	15
30	Gen Pr Ink pf ww (6)AS(z)	62	62	62	— 8	62
22	Gen Pub Ser	10¾	8⅞	10¾	+ 2	10⅜
9	Gen Rail Sig (5)	47½	46½	47½	+ ⅝	47½
100	Gen Rail S pf (6) AS (z)	107	107	107	— 1	105
23	Gen Real & Ut	3½	2⅞	3½	+ ⅝	3⅜
12	Gen Refract (4)	30½	29¼	30½	— ½	30½
59	Gen Thea Eq	4	3⅜	3⅞	+ ⅛	3⅞
111	Gillette Safety R	26	22⅛	25½	+ 3¾	25½
1	Gillette cv pf (5)	71	71	71	+ ⅛	70½
15	Gimbel Bros	4¼	4	4	— ⅛	4⅛
3	Gimbel pf (7)	36½	36½	36½	— ⅛	35¾
12	Glidden Co	8½	7¾	8½	+ ½	7¾
40	Glidden pr pf (7) AS (z)	64	64	64	...	59
10	Gobel Adolph	4¾	4½	4¾	...	4½
87	Gold Dust (2½)	25⅛	22½	25	+ 2⅛	25
2	Gold Dust pf (6)	105	104½	105	— 1	105
23	Goodrich	10	8⅝	10	+ 1½	9½
2	Goodrich pf (7)	35	35	35	— 4	38
58	Goodyear T (3)	33⅛	31	33⅜	+ 2⅜	33
1	Goodyear T 1st pf (7)	72	72	72	+ 1	70¾
1	Gotham Silk H	9	9	9	+ ½	8¾
3	Graham Paige	4	3¾	4	+ ⅝	3¾
14	Granby Con M (2)	10¾	10	10¾	+ ½	10½
3	Grand Sil St (1)	15	14⅛	14½	+ ½	14¾
17	Grand Union	15½	14⅛	15½	+ 1⅛	15½
5	Grand Union pf (3)	38	37¾	38	+ ½	38
4	Granite C St (3)	19	18⅞	19	...	18¾
20	Grant W T (1)	35½	34⅜	35½	+ ⅝	35¼
15	Gt No Ry pf (5)	47½	43⅛	47⅛	+ 3½	47
19	Gt Nor Ir Ore ctf (2)	19	18	19	...	18¾
1	Gt West Sug	7¼	7¼	7¼	+ ⅛	7¼
34	Grigsby Grunow	2⅞	2⅝	2⅝	— ⅛	2¾
6	Gulf St Steel	11¼	11	11¼	+ ¾	11¼
	H					
40	Hack W pf A (1¾) AS (z)	29	28¼	28¼	— ¾	29
11	Hahn Dept St	5¼	4⅝	5⅛	+ ¾	5
8	Hahn D St pf (6½)	54⅝	54	54⅝	+ ¾	54
2	Hall Print (2)	12⅞	12½	12⅞	...	12⅞
30	Hamil Watch(1.80)AS(z)	29½	28⅜	28¾	— 1¼	...
190	Hanna pf (7) AS (z)	88	88	88	...	87½
1	Harb Walker (2)	27	27	27	— 1	26¾
4	Hartman B	2⅝	2⅝	2⅝	...	2⅝
6	Hayes Body	2⅝	2½	2½	— ¼	2⅝
7	Hershey Choc (5)	89½	87	89½	+ 5¼	89
2	Hersh cvt pf (4)	97	96¼	97	+ ½	97
3	Holland F (2½)	28	27¾	28	+ ½	28
3	Hollander	13	12½	13	...	12½
22	Houd-Her B	4¾	4⅜	4¾	+ ¼	4⅝
1	Household F pf (4)	59⅝	59⅝	59⅝	+ ¼	58
21	Houston Oil	30	27	30	+ 3	30
23	Houston Oil new	6⅞	6	6⅞	+ ⅞	6½
11	Howe Sound (3)	14¾	13	14¾	+ ¾	14
2	Hudson & Man (3½)	34¼	34⅛	34¼	...	35
2	Hudson & M pf (5)	70	68	70	...	65
25	Hudson Mot (1)	12¼	11⅛	12¼	+ 1⅛	12¼
42	Hupp Motor	7⅛	6	7⅛	+ 1	7⅛
	I					
18	Illinois Cent (4)	44⅝	41½	44⅝	+ 2¾	44
10	Ill Cent Il (4) AS (z)	62	62	62	— ½	61¾
1	Ind Motorcy	2⅛	2⅛	2⅛	+ ⅛	2
5	Indian Refin	2⅛	2⅛	2⅛	— ⅛	2⅛
37	Indust Ray (4)	27	21½	26	+ 1¼	26
3	Inger Rand (4)	84	79	84	+ 9	80
5	Inland Steel (2½)	39⅜	39⅜	39⅜	...	40
18	Inspirat Cop	4⅞	4⅛	4¾	+ ¼	4¾
2	Insuransh ct (Md) (.40)	6⅝	6⅝	6⅜	— ⅛	6¼
11	Interb Rap Tr	20½	19½	20½	+ ½	20⅝
1	Intercon Rub	1¾	1¾	1¾	— ⅛	1⅝
94	Interlake Ir	6⅝	5	6⅝	+ ⅝	6¼
2	Internat Agri	1⅝	1⅝	1⅝	...	1⅝
2	Int Agr pr pf	17	16½	16½	— ½	15
25	Int Bus Mach (6)	128½	119½	128	+11	128
1	Int Carrier Ltd (½h)	7	7	7	...	7
24	Int Cement (4)	30	28	30	+ 2⅛	28½
1	Int Comb E	1½	1¼	1½	+ ⅛	1⅜
109	Int Harvest (2½)	41	38⅝	41	+ 1¼	40⅞
1	Int Harvest pf (7)	137	137	137	...	135
30	Int Hydro El A (2k)	19	16¾	19	+ 1½	19
12	Int Match ptc pf (4)	52	51	51⅞	+ 1⅞	52⅛
4	Int Mer M ctfs (1h)	8⅞	8½	8⅞	...	8½
485	Int Nick Can (.60)	12¼	9½	12¼	+ 1¾	12⅛
2	Int Nick C pf (7)	113	113	113	+ 1	114
180	Int Pap 7% pf (7) AS (z)	23	18	22	— ½	17
1	Int Pap & P A	4	4	4	...	3⅞
1	Int Pap & P B	2½	2½	2½	...	2¼
3	Int Pap & P C	1¾	1¾	1¾	...	1⅝
10	Int Pap & P pf (7)	20	18½	20	...	20⅛
10	Int Print I pf (6) AS (z)	58	58	58	...	58
4	Int Salt (3)	29¾	29¼	29½	— ½	29½
3	Inter Shoe (3)	47	47	47	...	47
446	Int Tel & Tel (2)	24½	21⅝	24½	+ 3	34½
10	Int Dep St pf xw (7) AS (z)	59¾	59¾	59¾	+ ½	59
3	Invest Equity	3⅞	3¾	3¾	+ ⅛	3⅝
2	Island Crk C (4)	22	22	22	+ 2	22½
	J					
18	Jewel Tea (4)	40½	36⅛	40½	+ 3½	40
410	Johns Manville (3)	49⅛	43⅝	49¼	+ 4⅝	49
50	Jones & L S pf (7) AS (z)	118⅛	118⅛	118⅛	...	118
	K					
3	Kan City Sou (5)	27	25	27	— ¾	27
1	Kan City S pf (4)	40	40	40	...	40
1	Karstadt Rud	3	3	3	+ ⅛	3
5	Kaufman Dept (1)	12¾	12½	12½	+ ⅛	12½
4	Kayser (J) (1)	12¼	10½	12¼	+ 1¾	11¾
36	Kelly Spring	1½	1⅜	1½	...	1½
3	Kelsey Hay Wh	8¼	8	8	— ⅛	8¼
40	Kelvinator	9½	8¼	9½	+ 1¼	9
177	Kennecott (1)	15⅞	14⅜	15⅞	+ 1¼	15⅝
1	Kimberly Cl (2½)	32⅛	32⅛	32⅛	...	32½
200	Kinney pf AS (z)	26	25	25	— 1	25
74	Kresge (S S) (1.60)	26½	26⅛	26¼	...	26¼
10	Kresge (S S) pf (7) AS (z)	113	113	113	+ 1¼	111⅛
30	Kresge Dept St AS (z)	6	6	6	...	6
1	Kress (S H) (1a)	42	42	42	— 1	42
144	Kreug & Toll (1.61)	20½	19½	20½	+ 1⅛	20⅝
86	Kroger Groc (1)	27½	24½	27½	+ 3½	27¼
	L					
52	Lambert (8)	64	56	64	+ 3	63
1	Lee Rub & T	3	3	3	+ ⅛	2⅞
1	Lehigh Port C (1)	9¼	9¼	9¼	— ⅝	9
2	Lehigh Val R R (2½)	37¾	37¾	37¾	+ ¼	39
2	Lehigh Val C	4¾	4⅝	4⅝	— ¼	4⅜
60	Lehman Corp (3)	51	45¾	51	+ 4½	50¼
12	Lehn & Fink (3)	25	23⅛	25	+ 2	25
16	Libey O Ford Gl	14	12½	14	+ 1¾	13⅞
27	Liggett & Myers B (5b)	67⅞	65	67⅞	+ 3⅜	67¾
5	Lima Loco (2h)	19½	19¼	19½	— ¾	19½
1	Link Belt (2.40)	23	23	23	— ½	22¾
14	Liquid Carb (3)	24	20½	24	+ 3½	23½
95	Loew's (3)	39⅝	36½	39⅝	+ 3	39¼
41	Loft	5½	5	5½	+ ½	5¼
20	Loose Wil Bis (2.80b)	42	41	42	+ 1	42¼
110	Lorillard (P)	14¾	13⅛	14½	+ 1½	14½
5	Louisiana Oil	2⅛	2⅛	2⅛	...	2
15	Louis G & E A (1¾)	26	25⅛	26	+ ⅞	25¾
5	Louisv & Nash (5)	63	61¼	61½	— 2¾	58¼
9	Ludlum Steel	9⅜	8⅛	9⅛	+ 1	9
	M					
3	MacAnd & Forb (2)	16	16	16	— 1	14
25	Mack Trucks (3)	26¼	24½	26	+ 2½	25¾
23	Macy (R H) (3)	73½	67¾	73½	+ 7¼	73
5	Mad Sq Gar (.60)	6	5⅝	6	+ ¼	6
8	Magma Cop (2)	11	10¼	11	+ ½	10½
10	Manati Sug AS (z)	2	2	2	...	1½
13	Manh El mod gtd	33	32	33	...	33
1	Manh Shirt (1)	8¼	8¼	8¼	...	8
15	Marine Midl (1.20)	19½	19⅜	19½	— ⅛	19½
100	Market S R pf AS (z)	6⅛	6⅛	6⅛	— 1⅞	3½
1	Market S R pr pf	12	12	12	— 1	10
3	Marlin Rock (2)	18⅞	18¾	18¾	— ⅛	18¾
2	Marmon Mot	3⅛	3⅛	3⅛	+ ⅛	3
5	Marsh Field (2½)	24⅞	24½	24⅞	...	24⅞
16	Math Alkali (2)	19⅜	17⅜	19⅜	+ 1¾	19
17	May Dept St (2½)	31½	29⅜	31½	+ 1⅝	31
2	Maytag pf ww (3)	14⅞	14¾	14¾	...	14¾
12	McCall (2½)	24	23	24	+ ⅜	24
20	McCrory St B (2) AS (z)	40	40	40	...	37
8	McIntyre Porc (1)	21¼	20¾	21¼	+ ½	21¼
35	McKeesport T (5½b)	78¾	73¼	78¾	+ 5⅛	77½
40	McKess & Rob (1)	10⅝	7⅛	10⅝	+ 2	10¼
3	McKess & Rob pf (3½)	27	26½	27	— 1	26
11	McLellan St	5¼	4⅞	5	— ⅛	5¼
2	Mengel	4	3⅛	4	+ ⅛	3¼
71	Mex Seab Oil	12⅝	11⅛	12⅝	+ 1⅞	12½
13	Miami Cop	5	4½	5	+ ⅛	4⅛
20	Mid-Cont Pet	6½	6⅛	6½	+ ½	6½
8	Midland Steel (3)	14⅞	13⅝	14½	...	14½
1	Midland St 1st pf (8)	66¼	66¼	66¼	...	67½
4	Minn Mol Imp	3	3	3	...	3
34	Mo Kan T	12½	9⅞	11¾	+ 1⅛	11½
23	Mo K T pf (7)	44	39¾	44	+ 3	44
14	Mo Pac	16½	14	16½	+ 1⅝	16⅛
7	Mo Pac pf (5) AT	56	51	56	+ 5	55
7	Mohawk Cpt	12½	12¼	12¼	...	12
1	Monsanta Ch (1¼)	20	20	20	+ 1½	21
316	Montgomery Ward	18½	16¼	18½	+ 2¼	18⅜
2	Morrell & Co (3)	38	37¾	38	...	37½
6	Moto Met Gau	2	2	2	...	1⅞
6	Motor Prod (2)	25½	23⅞	25½	+ 1⅝	25
13	Motor Wheel (1)	9⅞	9	9⅞	+ ⅛	9
6	Mullins Mfg	17	15	17	+ ⅞	17¼
70	Mullins pf (7) AS (z)	42	40⅛	41	— 1	40
2	Musingwear (2)	18	18	18	— ⅜	16
17	Murray Corp	7	6⅞	7	+ ½	7
3	Myers & Bro (2)	36	36	36	— ⅛	35
	N					
78	Nash Motors (4)	24⅞	21⅛	24⅝	+ 3½	24⅝
14	Natl Acme (.80)	5¼	5⅛	5¼	+ ⅛	5⅛
3	Nat Bell Hess	5	4¾	5	+ ⅛	4⅝
128	Nat Biscuit (2.80)	65½	59⅞	65½	+ 5¼	65
3	Nat Biscuit pf (7)	150⅛	150	150	— ⅛	150⅛
45	Nat Cash R A	19⅞	18½	19⅞	+ 1¼	19½
405	Nat Dairy Pr (2.60) XD	33⅝	29⅞	33⅝	+ 4	33
3	Nat Distil (2)	23¼	22¾	23¼	+ ⅜	23⅞
12	Nat Lead (5)	88	86½	88	+ 2	90¼
30	Nat Lead pf A (7) AS (z)	140	140	140	...	140
163	Nat Pow & Lt (1)	23⅛	20½	23⅛	+ 2⅝	23
21	Nat Steel (2)	35¼	33⅜	35¼	+ 1⅜	35⅛
4	Nat Supply (4)	28	26	28	...	25
7	Nat Surety (2)	34¼	31½	34¼	+ 3½	33½
6	National Tea (1)	15	13¼	15	+ 2	14⅞
37	Nev Con Cop (1)	7⅞	6⅞	7⅞	+ 1	7¼
3	Newport Co (1)	11⅝	11⅜	11⅝	+ ¾	11½
4	Newton Steel	7¼	7	7¼	...	7⅛
149	N Y Central (6) AT	77	72¼	77	+ 5¼	78⅛
2	N Y Dock	10	9	10	+ 2	10
2	N Y Investors	5⅛	5⅛	5⅛	...	5¼
2	N Y N H & H (6)	67½	64	67	+ 2⅛	67½
6	N Y N H pf (7)	105¼	105¼	105¼	— 1⅛	105¼
18	N Y Ont & W	10	9¼	10	+ 2⅛	10
130	N Y Steam $7 pf (7) AS(z)	115	114	115	+ 1	114½
70	N Y Steam $6 pf (6) AS(z)	105	104⅝	104⅝	...	104⅝
45	Noranda Mines	16⅛	15⅜	16⅛	+ 1⅛	16⅜
6	Norfolk & W (10)	150	146½	150	+ 8	148
200	Norf & W pf (4) AS (z)	90⅝	90¼	90¼	— ⅝	90⅝
460	North Amer (10% j)	62¾	56¾	62¾	+ 4⅛	62⅝
87	No Am Aviat	7⅛	6⅝	7⅛	+ ⅛	7⅛
1	No Am Ed pf (6)	104½	104½	104½	...	103¾
4	No Ger Lloyd (2.56h)	23	21¾	21¾	— 1¼	21⅝
24	Northern Pac (5)	34¾	32½	34¾	+ 2⅜	34½
	O					
20	Ohio Oil	7⅝	7⅛	7⅝	+ ⅝	7½
2	Omnibus	4	3⅝	4	...	3⅝
1	Omnibus pf (8)	75	75	75	...	75
1	Oppenheim Col (3)	21	21	21	— ½	21
19	Otis Elev (2½)	33⅝	31⅞	33⅝	+ 1⅛	34
1	Otis Steel	6⅛	6⅛	6⅛	...	6⅛
10	Otis Stl pr pf (7) AS (z)	35½	35½	35⅛	+ 5⅛	35⅜
24	Owens Ill Gl (2)	27⅝	25½	27	— 1	27
	P					
41	Pacific G & E (2)	41⅛	38	41⅛	+ 3⅝	41
9	Pacific Light (3)	51	48½	51	+ 2⅝	50⅝
200	Pacific Mills AS (z)	15	15	15	...	15
40	Pac T & T (7) AS (z)	116½	116¼	116½	...	118¼
30	Pac T & T pf (6) AS (z)	129½	129½	129½	— ½	129½
160	Packard Mot (.40)	6⅛	5⅝	6⅛	+ ⅝	6⅛
1	Pan-Am Pet	25	25	25	...	24
7	Pan-Am Pet B	25	24	25	...	24
138	Param Publix (2½)	22½	20¼	22½	+ 2⅝	22⅝
4	Park Utah	1⅛	1	1	— ⅛	1
1	Parmelee Tr	2⅛	2⅛	2⅛	...	2¼
13	Pathe Exch	1¼	1	1⅛	+ ⅛	1
3	Pathe Exch A	3⅝	3	3⅝	+ ⅝	3
8	Patino Min	6⅛	6	6⅛	— ⅛	5⅝
1	Penick & Ford (1)	32	32	32	+ 3¼	30⅞
24	Penney (J C) (2.40)	31⅞	28⅛	31⅞	+ 2⅝	31¾
1	Penney pf (6)	95⅝	95⅝	95⅝	— ¼	95½
118	Penn R R (4)	45⅝	42¼	45¼	+ 2⅞	45¼
70	Peoples D cv pf (6½)AS(z)	97⅞	97⅞	97⅞	— 1⅝	97⅞
42	Peoples Gas Ch (8)	192¾	185¼	192¾	+ 4⅝	191¼
10	Pere M pr pf (5) AS (z)	57	57	57	+ 7	50¼
26	Petro Corp (1)	7	6	7	+ ⅝	6¾
15	Phelps Dodge (2)	12	11	11⅛	— 1	12
20	Phila R C & I	7⅛	6⅛	7⅛	+ 1	7½
7	Philip Morris (1)	10	10	10	...	10
64	Phillips Pet	5⅞	4⅞	5⅛	+ ¾	5⅛
4	Pierce Oil	½	½	½	...	½
3	Pierce Oil pf	7⅛	6⅞	7⅛	+ ⅛	7
30	Pierce Pet	1⅛	1⅛	1¼	+ ⅛	1¼
12	Pills Flour (2)	27⅛	25⅞	27⅛	+ 1½	27⅛
1	Pirelli (3.13h)	28⅝	28⅝	28⅝	+ ⅛	28⅝
5	Pitt Scr & B (1.40)	10⅝	10¼	10⅝	+ ⅛	10
1	Pitts United	4⅞	4⅞	4⅞	+ ⅛	4⅛
1	Poor & Co	6⅛	6⅛	6⅛	— ⅝	7
1	Porto R Am T A (3½)	11	11	11	+ ⅛	11
1	Porto R Am T B	3	3	3	+ ⅛	3
4	Pgat T & C 7% pf	20	18⅝	20	+ 2	19
32	Prair Oil & G	8⅝	7¼	7⅞	+ ⅜	8
13	Prair Pipe L (3)	16¾	14⅞	16¾	+ 1⅜	16
1	Press St Car pf (7)	27	27	27	+ 1⅝	27
82	Procter & Gam (2.40)	60	56	60	+ 2⅝	60
10	Procter & Gam pf (5) AS	108½	108½	108½	— ½	108½
4	Prod & Ref	2	1⅞	2	— ¼	2⅛
1110	Prod & Ref pf AS (z)	6⅝	6½	6⅝	+ ⅛	6½
119	Pub Ser N J (3.40)	80	73⅝	79½	+ 6	79⅛
1	Pub Ser N J 8% pf (8)	155	155	155	+ 1⅞	154⅛
1	Pub Ser E & G 5% pf wi(5)	104	104	104	...	103⅝
39	Pullman (4)	33	29	33	+ 3¼	33
1	Punta Al Sug	½	½	½	...	½
35	Pure Oil	5⅞	5½	5¾	+ ½	5⅝
10	Pure Oil pf (8) AS (z)	72	72	72	+ ⅛	69
21	Purity Bak (3)	27⅝	24⅝	27	+ 2⅛	27
	R					
1274	Radio	15	12⅝	15	+ 1⅝	14⅞
9	Radio pf B (5)	33¾	32	33¾	+ ¾	33¾
246	Radio-Keith-O	13	11¾	12⅝	+ 1⅛	12⅝
5	Raybestos-Man (2.60)	18⅝	17½	18½	+ ½	18½
1	Read 1st pf (2)	37	37	37	— 7½	37
3	Read 2d pf (2)	41	41	41	...	41
6	Real Silk (10% j)	12	11⅝	12	— ⅝	12
27	Reming Rand	6¼	5⅞	6¼	+ ⅝	6
37	Reo Motor (.40)	6	6	6	...	6
26	Repub Steel	12	10	11⅛	+ 1½	11¼
4	Repub Steel cv pf	28	27¼	27½	— ½	27¼
1	Revere C & Br	7⅛	7½	7⅛	+ 1¼	7½
36	Reynolds Met (2)	13	11	13	+ 1½	12⅝
3	Reynolds Sp	7	7	7	— 2	7
102	Reynolds Tob B (3)	47¼	45⅛	47	+ 2	46⅞
26	Rich Oil Cal	1⅛	1	1	...	1
10	Rio Grande Oil	3½	3¼	3¼	+ ⅛	3½
3	Rossia Ins (2.20)	17⅝	16	17⅝	+ ⅝	17½
40	Royal Dutch (1.3404h)	26⅝	25¼	26⅜	+ ½	26¼
	S					
14	Safeway St (5)	49	45⅝	49	+ 3½	48⅛
8	St Jos Lead (1)	14⅝	14⅜	14½	...	14⅜
12	St L San Fran	14	10	14	+ 5	14
6	St L San Fran pf (6)	24	20	24	+ 6⅝	23
1	St L South	9½	9½	9½	+ 2½	9
4	Savage Arms (2)	14	13⅝	14	+ ⅜	13½
2	Schulte Ret	5¼	5	5¼	+ ⅛	5¼
1	Seaboard Air	½	½	½	...	...
1	Seagrave (.60)	4	4	4	+ ½	4
149	Sears Roebuck (2½a)	50	46	50	+ 3⅞	50
1	Second Nat Inv	3	3	3	+ ¼	3
2	Second Nat pf	34	33	33	— 2	34
106	Servel Inc	9	7⅜	9	+ 1¼	8¾
3	Sharon St H	8	7⅞	8	+ 1	7
3	Sharp & Dohme	11	10⅛	11	+ ½	11
7	Shattuck (F G) (1)	19⅛	17⅞	19⅛	+ 2⅛	19
7	Shell Union	4¾	4½	4¾	...	4⅝
14	Shell Union pf (5½)	31½	29	29	— 1½	29
1	Shubert Thea	3¼	3¼	3¼	+ ⅛	3
67	Simmons	12	10⅝	12	+ 1¼	11½
4	Simms Pet	5¼	5¼	5¼	...	5
95	Sinclair Con (1)	6⅞	6¼	6⅞	+ ⅝	6⅝
2	Sinclair Con pf (8)	78	77½	77½	— 1½	77
8	Skelly Oil	3⅝	3⅛	3½	— ⅛	3
2	Snider Pack	1½	1½	1½	— ⅛	1
1	Snider Pack pf	6	6	6	...	6
120	South Cal Ed (2)	39	36	39	+ 1½	38⅞
44	Southern Pac (6)	74	67⅝	74	+ 6⅝	71½
14	So P R Sug	8⅝	7⅝	8⅝	+ ⅞	8⅝
2	So P R S pf (8) AS (z)	100⅛	100⅛	100⅛	— 2⅞	99½
13	Southern Railway (8)	31½	27¼	31½	+ 4⅜	30¾
1	Southern Railway pf (5)	53	53	53	— ⅝	53
1	So Ry M & O ctf (4)	54	54	54	—10	53
4	Spalding (2)	24	21	21	— 1	22⅛
50	Spalding 1st pf (7) AS (z)	113	113	113	...	113
6	Sparks With (1)	6½	6¼	6½	+ ½	6½
3	Spencer Kell (.80)	11¼	11¼	11¼	— ¾	11
2	Spicer Mfg	9½	9½	9½	+ ⅛	9¾
1	Spicer pf A (3)	24½	24½	24½	...	25
2	Spiegel May Stern	6	5¾	5¾	— ⅛	6
189	Stand Brands (1.20)	16⅝	14⅞	16⅝	+ 1¼	16⅝
61	St G & El (3½)	60¾	55¼	60½	+ 4⅝	60
6	Stand G & E pf (4)	58	56	58	+ 1	55¾
8	St Oil Ex pf (5)	101	99⅞	101	...	101
65	St Oil Cal (2½)	33	31⅝	33	+ 1⅝	33
16	St Oil Kan	9⅛	8¾	8¾	— ¼	8⅝
300	St Oil N J (2b)	33⅛	30⅝	33⅛	+ 2½	32⅝
877	St Oil N Y (1.60)	15⅜	13⅞	14¾	+ ⅝	14⅝
2	Starrett (L S) (2)	17	16½	17	+ ⅞	16½
8	Steri See A	2⅝	2⅝	2⅝	+ ¼	2⅜
17	Stewart Warn	8⅞	8	8⅞	+ ⅝	8⅝
52	Stone & Web (3)	29⅝	25⅝	29	+ 2⅞	29
37	Studebaker (1.20)	15⅝	14½	15⅝	+ 1⅛	15⅜
10	Sun Oil pf (6) AS (z)	96⅝	96⅝	96⅝	— ⅛	94½
100	Superheater (2½)	32	30	32	+ 2	31⅝
4	Superior Oil	⅝	⅝	⅝	...	⅝
3	Sweets Co (1)	13	12½	13	+ ⅛	13½
2	Symington A	2	2	2	— ⅛	2
	T					
5	Telautograph (1.40)	17¼	16⅝	17¼	+ ⅝	17
2	Tenn Corp (½)	5¼	5⅛	5¼	+ ⅛	5¼
101	Texas Corp (2)	19⅝	18	19⅛	+ 1¼	19⅝
122	Tex Gulf Sul (3)	32	29⅛	32	+ 2⅝	31⅛
5	Tex Pac C & O	3	3	3	+ ⅛	2⅞
48	Tex Pac L Tr	8½	7⅝	8⅛	+ ⅝	8½
6	Thatcher (1.60)	9⅛	9⅝	9⅛	+ ⅛	9⅜
3	Thatch cvt pf (3.60)	35	33¾	35	+ 1	32
1	The Fair (2.40)	18⅛	18⅛	18⅛	...	18¼
3	Thermoid	4⅝	4	4⅝	+ ⅝	4
9	Third Ave	9	8	8⅝	+ 1⅝	8½
4	Third Natl Inv	18⅝	17½	18⅝	+ ⅞	18
1	Thompson (J R) (2)	18⅛	18⅛	18⅛	+ ⅛	18
1	Thompson Prod (1.20)	10	10	10	...	10
2	Thompson Star	3⅝	3⅝	3⅝	+ ¼	3⅞
50	Tide Wat As (.60)	4½	4	4⅛	+ ⅜	4¼
3	Tide Wat As pf (6)	39⅝	38	39⅝	+ 1⅝	38
4	Timk Det Ax (.80)	7	6⅞	6⅞	+ ⅛	6⅞
115	Timk Roll B (3)	35⅛	32	35⅛	+ 2	35
16	Tob Prod	2	1⅝	2	+ ⅛	1⅞
176	Transamerica (1)	8	7	8	+ ⅞	7⅞
5	Transue & Will (1)	8⅝	8	8⅝	— ⅛	8½
28	Tri Cont Corp	7⅞	7	7½	+ ⅜	7⅛
28	Tri Cont pf (6)	93⅝	93⅝	93⅝	...	93¾
3	Trico Prod (2½)	31⅛	30⅛	31⅛	+ 1¼	30
1	Truscon St (1.20s)	12	12	12	...	12½
30	Twin City pf (7) AS (z)	40	40	40	+ 4⅞	35
	U					
1	Ulen & Co (1.60)	10	10	10	...	9½
10	Underwood Ell (5)	43	41	43	+ 2½	42¾
9	Union Bag & P	9	8¼	8¼	— 1⅛	8
219	Union Carbide (2.60)	47½	44¼	47½	+ 3¼	47¼
22	Union Oil Cal (2)	16⅞	16	16⅞	+ ⅝	16½
34	Union Pac (10)	145	137	145	+ 7⅛	144
4	Union Pac pf (4)	85⅝	85	85	— ¾	84¾
7	Union Tank Car (1.60)	20½	20	20½	+ ⅛	20
828	Unit Aircraft	24¾	20⅞	24⅝	+ 1⅞	24⅝
13	Unit Aircraft pf (3)	51	49⅝	51	— ⅛	50
8	Unit Bisc (2)	35⅛	32½	35⅛	+ 2⅝	35
60	Unitd Bisc pf (7) AS (z)	114	114	114	...	114
11	Unit Carbon	14	13	14	+ 1	13¼
2	Unit Cigar	4⅝	4	4⅛	+ ⅛	4⅛
953	United Corp (¾)	20⅞	18⅛	20⅞	+ 2⅝	20⅛
5	United Corp pf (3)	48¼	47¾	48	— ¼	47
5	Un Elec Coal	4½	4⅜	4½	...	4½
4	United Fruit (4)	49⅝	49⅝	49⅝	+ ⅝	51
171	Unit Gas Im (1.20)	27⅝	25⅛	27⅝	+ 1⅞	27⅜
1	Un G Im pri pf (5)	103¾	103¾	103¾	...	103¾
2	Un Piece Dye (2)	23¾	23⅝	23¾	+ ⅛	23⅝
14	U S Distrib	7½	7¼	7¼	+ ¼	6½
3	U S & For Sec	6⅛	6⅛	6⅛	+ ⅛	6⅝
2	U S & For S pf (6)	76⅛	76	76⅛	+ ⅛	76
7	U S Freight	11½	11¼	11½	+ ⅛	12
12	U S Gypsum (1.60)	34⅛	33¾	34⅛	+ ⅝	35
3	U S Hoff Mach	9	9	9	+ ⅞	9
56	U S Ind Al (2)	30¼	27¾	30¼	+ 2	29¾
8	U S Leather	5½	5¼	5½	+ ⅜	5½
8	U S Leath A	9	7½	9	+ 1	9
44	U S Pipe (2)	21½	20	21½	+ ¾	21½
3	U S Pipe 1st pf (1.20)	18⅛	18⅛	18⅛	...	18
13	U S Real & Im (2)	15	14⅛	15	+ ½	15
31	U S Rubber	11⅝	10⅛	11	+ ⅞	11
6	U S Rubber 1st pf	19	18	19	+ ⅛	19
8	U S Smelt & R (1)	13¾	13¼	13¾	...	14½
1	U S Smelt pf (3½)	40	40	40	— ⅛	38
1673	U S Steel (7)	88⅞	83½	88⅞	+ 5½	88⅝
24	U S Steel pf (7)	138	136⅝	138	+ 1	138
1	U S Tobacco (4.40)	63	63	63	— ⅛	62¾
21	United St A	4¼	3¾	4¼	+ ¼	4
4	Univ Leaf Tob (3)	29½	29	29½	+ ½	29¼
3	Univ Pipe & R	1½	1⅜	1⅝	...	1¼
178	Util P & Lt A (2k)	21⅝	19½	21½	+ 1½	21⅝
	V					
3	Vadsco	⅝	⅝	⅝	...	⅝
123	Vanadium	27¼	23⅝	27	+ 3½	27
10	Van Raalte AS (z)	10	10	10	...	10
10	Virg Car Ch	1⅛	1	1	— ⅛	1⅛
10	V C Ch 6% ptc pf	7½	7½	7½	...	7⅝
10	Va El & P 6% pf (6) AS	105	105	105	+ ½	104½
950	Vulcan Detin (4) AS (z)	41	38¾	40	...	39
	W					
16	Wabash Ry	10	8	10	+ 2	9½
6	Waldorf Sys (1½)	24⅛	23¼	24⅛	+ ⅝	23⅞
2	Walworth	5¼	5⅛	5¼	+ ¼	5¼
5	Ward Bak B	3¼	3⅛	3¼	+ ⅛	3⅛
1	Ward Bak pf (7)	34¾	34¾	34¾	+ 1¼	35
160	Warner Pict	7¼	5¾	7¼	+ 1½	7⅛
49	Warren Bros (3)	20⅝	18⅛	20⅝	+ 3⅛	20½
280	Warren Br cv pf (3) AS (z)	31⅛	30	31⅛	— 8¾	30⅞
4	Warren Fd & P (2)	24	23¼	24	+ 1	25
10	Web Eisen pf (7) AS (z)	56	56	56	...	56
1	Wesson Oil & S (2)	18½	18½	18½	+ ⅛	18¾
1	Wes Oil & S pf (4)	51½	51½	51½	+ ½	51⅛
10	W Penn El A (7) AS (z)	96	96	96	+ ⅛	96
40	W Penn El 7% pf (7) AS(z)	104	104	104	— ⅛	103¼
70	W Penn El 6% (6) AS(z)	92	92	92	— 3	...
20	W Penn P 7% pf (7) AS(z)	116⅛	116⅛	116⅛	+ ⅛	116½
20	W Penn P 6% pf (6) AS (z)	110	110	110	...	110
2	West Dairy B	5½	5½	5½	+ ⅛	5¼
15	Western Mary	10	9	10	+ ⅞	10⅛
1	Western Mary 2 pf	9¼	9¼	9¼	+ ⅛	10⅛
1	Western Pac pf	11¼	11¼	11¼	— ⅛	11
35	Western Union Tel (8)	104½	96⅛	104½	+ 7⅛	102
9	Westingh Air (2)	22	20⅝	22	+ 1½	22
361	West El & Mfg (4)	62⅝	58½	62¼	+ 3⅝	62¼
80	West E & M 1 pf (4) AS (z)	92	91¼	91¼	— ¼	91¾
2	West El In A (2)	33	33	33	— 2	33
2	Westvaco Chl (2)	18⅝	18⅝	18⅝	— ⅛	19
12	White Motor (1)	16	15½	15¾	+ ⅛	15⅝
3	White Rk M Sp (4)	38	37	38	+ ½	37½
3	White Sew M	2⅝	2⅝	2⅝	— ⅛	2⅝
11	Wilcox O & G	4⅛	3½	4⅛	+ ⅛	3¾
1	Wilcox Rich A (2½)	24¼	24¼	24¼	...	22
16	Willys Over	4½	3¾	4½	+ ⅛	4⅜
3	Willys Over pf (7)	49¼	49¼	49¼	+ 1⅛	49¼
4	Wilson & Co	1¼	1¼	1¼	— ⅛	1¼
1	Wilson A	4⅛	4⅛	4⅛	...	4⅛
2	Wilson pf	24	22¼	24	+ 1⅜	23
236	Woolworth (2.40)	67¼	63⅛	67¼	+ 4⅛	67
128	Worth P & M	44⅜	38¼	44⅜	+ 5¼	44
90	Wright Aero AS (z)	9⅞	9	9⅞	— 1⅜	11
18	Wrigley Jr (4)	71	67¼	71	+ 3½	69⅞
	Y					
4	Yale & Towne (2)	21	21	21	...	20
55	Yellow Truck & C	6⅝	5⅞	6⅝	+ ⅛	6½
5	Young S & W (3)	16½	16	16½	+ 1¼	16½
1	Young Sh & T (2)	44	44	44	...	42
2	Young Sh & T ctfs, blue	35	35	35	— 5	20
	Z					
4	Zenith Radio	2⅝	2½	2⅝	+ ⅛	2½
7	Zonite Prod (1)	11⅝	11⅛	11⅝	+ ⅝	11½

Total sales, 3,300,000; previous day, 3,300,000; week ago, 2,512,150; year ago, 1,694,020; two years ago, 3,339,800. January 1 to date, 283,039,530; year ago, 421,886,940; two years ago, 478,594,600.

XD—Ex dividend. XR—Ex rights. AS—Actual sales. (a) Plus extras. (b) Including extras. (d) Partly stock. (e) Paid in scrip. (f) Paid last year. (h) Paid so far this year. (j) Payable in stock. (k) Cash or stock. (l) Payable when earned. (z) Unit of trading ten shares.

CHICAGO GRAIN.

Chicago, June 3 (A.P.).—Uncle Sam today quit the Atlas role of supporting the wheat world on his shoulders. An almost immediate result was that in some cases the price of wheat collapsed 13½ cents a bushel.

United States Government-sponsored buying of wheat came to an end at least for the present, with the fulfillment of Federal Farm Board promises made some months ago that such buying would continue until the new 1931 domestic crop began to move to market. Advices today that the Texas harvest now in progress was showing a big yield, 40 to 50 bushels an acre, and that the fresh supplies were on the way to market centers, left the Farm Board's allies in possession of holdings estimated at 250,000,000 bushels, and with no formal pledge outstanding to do anything more in the nature of purchasing but only to refrain from undue selling in competition with the new 1931 crop.

Wild fluctuations in prices followed evidence that Government-sponsored agencies had definitely stopped buying wheat everywhere. June delivery contracts were most affected, especially at Minneapolis and Duluth. In Chicago, all deliveries of wheat and corn fell to new low-price records for the season. The sharpest drop here was 5½ cents a bushel for June wheat, and although rallies ensued, wheat closed nervous, ½ cent to 5⅛ cents lower than yesterday's finish, corn ½ off to ⅝ up, oats ⅛ to ¼ down, and provisions varying from 2 cents decline to a rise of 30 cents.

Light but fairly general rains in Canada affording some relief from drought added force at times to the downward trend of wheat, although trade reports indicated that crop conditions in the prairie provinces were critical. A Chicago authority estimated Canadian 1931 wheat production at probably 110,000,000 bushels less than last year's total.

Rallies in securities helped to bring about comparative steadiness of wheat and other grains at the finish. Spreading operations in which September wheat was bought against sales of July were also a feature. There was much buying, too, of corn that matched equal sales of wheat. July corn and July wheat sold at one time today at exactly identical prices. Oats trailed corn.

Provisions showed firmness, responding to the course of hog values.

Closing indemnities: Wheat—July, 58@56⅛, 58½; September, 56¼, 58⅜; December, 59½@59⅝, 61¾@61⅞. Corn—July, 56⅛@56¼, 58¼; September, 52⅛, 53½; December, 46⅝, 47⅛.

Cash grain:

WHEAT—No sales.

CORN—No. 2 mixed, 55; No. 1 yellow, 55¾@56; No. 1 white, 57½.

OATS—No. 2 white, 27½; No. 3 white, 26.

RYE—No sales.

BARLEY—37@55.

TIMOTHY SEED—8.25@8.75.

GRAIN AND PROVISIONS FUTURES:

	High.	Low.	Close.
Wheat—			
June	70¼	65¾	66⅛
July	59¼	56⅝	56⅞
September	57⅞	56¼	56⅜
December	61	59⅝	60¼
Corn—			
July	57¼	55½	56⅞
September	53⅛	51⅞	52½
December	47	45⅞	46⅝
Oats—			
July	26¼	25⅞	26
September	26⅝	26¼	26⅜
December	29	28⅜	28⅞
Rye—			
July	36¼	35⅝	36⅛
September	37⅞	37¼	37⅝
December	40⅜	40⅛	40¾
Lard—			
July	7.70	7.62	7.62
September	7.82	7.77	7.77
October	7.80	7.67	7.67
Bellies—			
July	8.25	8.20	8.25

INVESTMENT TRUSTS.

(Prices furnished by Knapp & Co.)

	Bid.	Asked.
Corporate Tr. Shares	4½	5
Cumulative Tr. Shares	5⅞	6¼
Low-priced Shares	5⅜	5⅞
Nation-wide Securities B	5¼	5¾
New York Bond Tr. Shares	6⅛	6⅝
North American Tr. Shares	4½	5
Super Corp. of America C	8⅞	9⅜
Super Corp. of America D	8⅜	8⅞
U. S. Elec. Lt. & Power B	5⅜	6¼
York Share Corp	16⅛	17⅜

NEW YORK MONEY MARKET.

New York, June 3 (A.P.).—Call Money Steady, 1½ per cent all day. Time loans, steady; 60 days, 1@1½; 3 to 4 months, 1¾@2; 5 to 6 months, 1½@1⅞ per cent. Prime commercial paper, 2@2¼. Bankers' acceptances unchanged. Bar silver quiet and ⅛ lower at 28⅝.

NEW YORK PRODUCE.

New York, June 3 (A.P.).—BUTTER—Receipts, 21,961; steady; creamery, first (88 to 91 score), 21@23¼.

CHEESE—Receipts, 331,006; steady.

EGGS—Receipts, 47,407; steady; mixed colors, regular packed, closely selected, heavy, 19¼@20; extra, 18¾@19; first, 16¾@17.

Other grades unchanged.

POULTRY—Dressed, irregular; chickens, fresh, 28@38; frozen, 25@37.

LIVE POULTRY—Firm; broilers, by express, 20@37; fowls, freight, 21@24; express, 21@25; roosters, freight, 13.

RAW SUGAR—Quiet early today and in absence of business prices were unchanged at 3.23 for spots, duty paid.

As announced yesterday, all refiners advanced 10 points to the basis of 4.45 for fine granulated at the opening this morning.

COFFEE—Spot, steady; demand light; Rio No. 7, 6½@6⅝; Santos, No. 4, 9¼@9¾.

RICHMOND LIVE STOCK.

Richmond, Va, June 3 (A.P.).—HOGS—Light, unchanged; carlot top for choice 6.50, with top for small local truck lots, 6.25.

CATTLE—Fair, unchanged; veal top, 8.00; cows, 2.50@5.50; steers, 4.50@7.50; heifers, 4.50@7.25; bulls, 3.00@6.00.

SHEEP—Fair, unchanged; spring lambs, quotable 9.00 dtownward as to quality; ewes, 1.25@3.00 as to quality.

First Mortgage Loans
Lowest Rates of Interest and Commission
Prompt Action
Thos. J. Fisher & Co., Inc.
738 15th Street

REAL ESTATE LOANS 5½%
INTEREST

WE have plenty funds for loans on improved Real Estate in nearby Montgomery County, Md., and the District of Columbia for periods of 3, 5 or 10 years. Prompt decisions given applications.

BOSS and PHELPS
Realtors
FOUNDED 1907
1417 K St. N.W.
Loan Correspondent
John Hancock Mutual Life Insurance Co.

WE WILL SELL
All or Any Part
50,000 JEFFERSON APARTMENTS
First Mortgage 6s
At 35
15,000 HAMILTON HOTEL
First Mortgage 6½s
At 42½
Capital City Company
509 Washington Bldg.
Dist. 8291-8292

LOW-PRICED SHARES
A Five-Year Fixed Trust

A Fixed Trust THAT PLACES *Capital Accumulation* FIRST

A copy of a leaflet bearing the above title will be mailed upon request.

Hemphill, Noyes & Co.
Members New York Stock Exchange
Shoreham Building, Washington
Telephone National 5334

Money Available for Mortgage Loans

WE render every possible service in connection with the placing of a First Trust Loan on office building, apartment house, business and residential properties, located in Washington or nearby Maryland and Virginia. ¶Immediately upon receipt of your application we put the machinery in motion—and follow it through to a final report. If favorable the money is available at once—for 3, 5 or 10-year periods, and at **5½%**

RANDALL H. HAGNER & COMPANY
MORTGAGE LOAN CORRESPONDENT
New York Life Insurance Company
1321 Connecticut Ave. Decatur 3600

PROPERTY MANAGEMENT IS A SPECIALIZED BUSINESS

Management of buildings and apartments has advanced to a scientific business—a business that has pointed the way to income-producing enterprises.

Owners recognize that the task requires the best of skill, and the need for really competent management.

Because we have made a study and have the intimate day-to-day knowledge of trends and conditions in this particular field, our organization is in a position to be of valuable assistance.

Profit by the results of our carefully worked out plans and policies. We handle the little details that materially assist in placing the operation of the property on a high, efficiency basis.

WEAVER BROS INC. REALTORS
Washington Building District 9486
Mortgage Loan Correspondent
Metropolitan Life Insurance Company

BOND PRICES STAGE RECOVERY IN RALLY

Active Issues Close Higher; Rails Record Largest Gains in Upturn.

New York, June 3 (A.P.).—The bond market staged a rally during the second half of the session today, and closing levels among the active issues were irregularly higher.

The composite average price made up of ten bonds each of rail, public utility and industrial obligations, showed a gain for the first time in eight business days. The average for railroad issues, which have suffered under consistent liquidation recently, made the largest gain.

Net gains of 1 point or more were scored by such rail issues as St. Paul 5s of 2000, the adjustment 5s and the general 4s, Chicago & Northwestern series A 4¾s, Rock Island refunding 4s, Erie general 4s and refunding and improvement 5s, Great Northern 7s, Missouri Pacific series A 5½s, General 4s and several series of 5 per cent bonds; New York Central 4½s of 2013, and refunding 5s of that year; Oregon Washington 4s of 1961, Pennsylvania debenture 4½s, Southern Pacific 4½s and several issues of the St. Louis-San Francisco.

Although the recovery was most apparent among the rails, it spread also to the industrial, foreign and public utility obligations. However, as many issues of these groups were not traded in after the upturn appeared the final prices of them were reached when the trend was uncertain, a circumstance which gave the list the appearance of considerable irregularity at the close.

Argentine, Brazil and German issues made group gains, but other foreign issues divided their net changes between gains and declines. Loans of the United States Government were quiet and closed with narrow mixed chances.

An issue of $5,000,000 of West Virginia 4¼ and 3½ per cent bonds maturing in 1 to 25 years is being offered by the Chase Securities Corporation. A bondholders protective committee has been formed for the 50-year 5 per cent gold bonds of the Pacific Coast Co.

LOCAL STOCK EXCHANGE

Sales—Regular call, 11:15 a. m.
Wash. Gas 6s, '33, Ser. A, $1,000 at 103.
America Security & Trust, 10 at 296.
Natl. Sav. & Trust, 10 at 401.
Natl. Mtge. & Inv. pfd., 100 at 4⅞, 100 at 4⅞, 50 at 4⅞.
After call—
Potomac Elec. 5½% pfd., 10 at 110½, 5 at 110½, 1 at 110½.
Washington Gas 5s, $500 at 106¼.
Wash. Gas 6s, '33, Ser. A, $200 at 101¾.
Capital Traction 5s, $1,000 at 82¾, $5,000 at 82¾.

BONDS — PUBLIC UTILITIES	Bid.	Ask.
Amn. T. & Tel. Conv. 4½s, '39	126	
Amn. T. & Tel. Col. Tr. 5s	108	
Ana. & Pot. River R. R. 1st 5s	75	
Ana. & Pot. River Guar. 5s	96	
C & P Telephone of Va. 5s	103	
Capital Traction 1st 5s	82½	83½
City & Suburban Ry. 1st 5s	74	
Georgetown Gas Lt. 1st 5s	104	
Pot. Elec. Power Cons. 5s	104	
Pot. Elec. Power gl. and ref. 6s	109	109½
Wash. Alex. & Mt. Vernon ctf	2	
Wash. Gas Lt. Gold Notes 4½s	100½	102
Wash. Gas Light Genl. 5s	106	
Wash. Gas Lt. Co., Ser. A 6s	102¾	103¼
Wash. Gas Lt. Co., Ser. B 6s	106½	107
Wash. Ry. & Elec. Cons. 4s	90	90½
MISCELLANEOUS.		
Barber & Ross, Inc. 6½s	80	
Chevy Chase Club 1st 5½s	100	
Col. Country Club 1st 5½s	100	102
D. C. Paper Mfg 6s	30	60
Wash. Consolidated Title 6s		100
Wash. Market Cold Stge.	95	
STOCKS — PUBLIC UTILITIES.		
Amn. Tel. & Tel	159	
Capital Traction	35	36
Washington Gas	115	
Nor. & Wash. Steamboat	180	201
Potomac Elec. Power pfd. 6s	112½	114
Potomac Elec. Power pfd. 5½s	110¼	110½
Wash. Ry. & Elec. com.	425	
Wash. Ry. & Elec. Co. pfd.	98	99
NATIONAL BANKS.		
Capital	190	250
Columbia	375	
Commercial (stamped)	215	225
District	200	202
Fed. Amer. Natl. Bk. & Tr.	50	53
Liberty	190	210
Lincoln	400	440
Metropolitan	275	320
Riggs	369	385
Second	170½	210
Washington (13)	200	235
TRUST COMPANIES.		
Amer. Security & Trust	295	310
Continental Trust		125
National Savings & Trust	400	425
Prince Georges Bk. & Trust	28	30
Union Trust	200	215
Wash. Loan & Trust	405	440
SAVINGS BANK.		
Bank of Bethesda	58	65
Commerce & Savings	325	
East Washington	20	35
Potomac Savings (new)	65	75
Sec. Sav. & Com'l	451	500
Seventh Street	290	
United States	530	630
Washington Mechanics	50	60
FIRE INSURANCE.		
American	280	
Corcoran	150	
Firemen's	30	40
National Union	21	25
TITLE INSURANCE.		
Columbia	9	10½
Real Estate	145	160
Title & Inv. Co. of Md. com.	10	
MISCELLANEOUS.		
Barber & Ross, Inc., com.	10	13
Col. Sand & Gravel Co. pfd.	90	94
Col. Medical Bldg. Corp.	95	
District Natl Securities pfd.	68	75
Emerson's Bromo-Seltzer (a)	29	32
Federal Storage Co. pfd.	110	130
Federal-American Co. com	21½	25
Federal-American Co. pfd.	90	100
Lanston Monotype	89	95
Merch. Tfr. & Storage com.	94	100
Merch. Tfr. & Storage pfd.	89	95
*Mergenthaler Linotype	76½	78
Natl. Mtge. & Inv. Co pfd.	4⅞	5
*Peoples Drug Stores pfd.	98½	102
Real Est. Mtge. & Guar. pfd.	6½	7
Security Storage	104	113
Term. Ref. & Wh'g Corp.	40	50
The Carpel Corporation	19	22½
Wash. Mech. Mtge. Co. com.	8½	
Wash. Medical Bldg. Corp.	95	115
Woodward & Lothrop Corp.	25	
Woodward & Lothrop pfd. (7)	105½	

*Ex dividend.

BANK AND TRUST STOCKS.

New York, June 3 (A.P.)—Over the counter market:

BANKS.	Bid.	Asked.
America	40	43
Chase National	62½	65½
Chath & Phenix	52½	55½
Commercial	230	240
First National	3175	3375
Manhattan	66	69
National City	68¼	71¼
Public	44	47
TRUST COMPANIES.		
Bankers	81½	84½
Brooklyn Trust	380	395
Cen Hanover	205	210
Chelsea	4½	6½
Chemical	37½	39½
Continental	16¼	19¼
Corn Exchange	84½	88½
Empire	39½	42½
Guaranty	415	420
Irving	27½	29½
Manufacturers	38	40
N Y Trust	130	135
INSURANCE.		
Aetna Cas & S	57	62
Aetna Life	39¾	41¾
Agricultural	85	95
American Home	15	18
Boston	450	480
Carolina	20¾	22¾
City of N Y	195	215
Conn Gen Life	76	81
Firemen's Ins	14	19
Glen Falls	42	44
Globe & Rut	480	530
Hanover	25¾	27¾
Kansas City	800	900
Maryland Cas	23	27
Mass Bond	70	78
National Fire	42½	44½
Prov Wash	37¼	39¼
St Paul Fire	145	155
Stuyvesant	35	45
Sun Life	1000	1100
Travelers	670	725

TRUST SHARE PRICES.

New York, June 3 (A.P.)—Closing prices investment trusts:

	Bid.	Asked.
A. B. C. Trust Shares E	6⅝	7⅛
Diversified Trustee Shares B	11⅛	
First American Corp	6¾	7¼
Five Year Fixed Tr	6	6½
Fixed Trust Shares A	12⅛	
Investors Trustee Shares	8⅝	9⅝
Low-priced Shares	5½	5⅞
Mohawk Invest	39½	41¼
Nation-wide Securities	5¼	5¾
National Tr. Shares	9⅛	9⅞
Spencer Trask Fund	19⅝	21
State Street Invest	58	60
Two-Year Trust Shares	16⅛	18
U. S. Elec. Lt. & Power A	27	29
U. S. El. Lt. & Power B	6⅛	6⅞

COMPLETE TRANSACTIONS OF YESTERDAY ON NEW YORK CURB MARKET

DOMESTIC BONDS

Sales in lots of $1,000.

Sales	Issue	High	Low	Close
	A			
38	Ala Pow 4½s, 1967	98⅞	98½	98¾
9	Alumin Co 5s, 1952	104¾	104⅝	104⅝
2	Alumin Ltd 5s, 1948	94	94	94
28	Am Com'with Pow 6s, 1940	62¼	61	62¼
5	Am El & Pow 6s, 1957, A	60	60	60
30	Am G & E 5s, 2028	98	97½	97⅞
1	Am G & Pow 5s, 1953	62¾	62⅜	62⅜
34	Am Pow & L 6s, 2016	102¼	101¼	102
4	Am Rad 4½s, 1947	100	100	100
110	Am Roll M 5s, 1948	76	75	75⅞
21	Appalach Gas 6s, 1945	51⅞	49	50⅞
4	Appalach Gas 6s, 1945, B	45	43⅝	44⅞
21	Appalach Pow 5s, 1956	102¾	102¼	102⅜
2	Appalach Pow 6s, 2024, A	106	106	106
57	Ark Pow & Lgt 5s, 1956	100¼	99⅛	100
3	Asso Elec 4½s, 1953	90	89½	90
14	Asso G & E 5½s, 1938, inv ctf	69	68	68⅞
20	Asso G & E 5s, 1950	72½	71¼	72
8	Asso G & E 5½s, 1977	80¾	79⅞	79⅞
11	Asso G & E 5s, 1968	72¼	72	72
3	Asso G & E 4½s, 1948	77¾	76¾	76¾
38	Asso G & E 4½s, 1949, C	77¼	76¾	76¾
38	Asso G & E 4½s, 1949, C	68⅞	66½	67¼
7	Asso Rayon 5s, 1950	51¼	51	51
8	Assoc Tel Util 5½s, 1944, C	80	76½	76½
2	Assoc Tel & Tel 5½s, 1955, A	88⅞	88	88⅞
6	Atlas Plywood 5½s, 1943	45	45	45
	B			
6	Baldwin Loco 5½s, 1933	99¼	99⅛	99¼
13	Bell Tel Can 5s, 1955, A	107	107	107
4	Bell Tel Can 5s, 1957, B	106⅛	106⅛	106⅛
5	Bell Tel Can 5s, 1960, C	107	107	107
8	Birmingh Gas 5s, 1959	99	99	99
2	Bost & Me 6s, m, 1933	102⅞	102⅞	102⅞
30	Bost & Me 4½s, 1961	93⅝	91⅛	93⅝
1	Bost Cons Gas 5s, 1947	105⅝	105⅝	105⅝
	C			
2	Can Nat West Ind S B 5s, 1955	107⅞	106⅝	107⅞
1	Can Nat Ry Equip 4½s, 1956	101¼	101¼	101¼
3	Caro P & L 5s, 1956	104	103½	104
5	Caterp Trac 5s, 1935	99	99	99
11	Cent Ill El & G 5s, 1951	96¼	96	96¼
9	Cent Ill P S 5s, 1968, G	100	99½	100
7	Cent Ill P S 4½s, 1967, F	92⅞	92	92½
10	Cent P & L 5s, 1956	93½	92⅝	93½
28	Cent Pub Serv 5½s, 1949	74	74	74
22	Cent St El 5½s, 1954	59⅜	59	59
25	Cent St El 5s, 1948	38⅝	38	38
20	Cent St P & L 5½s, 1953	66	63	63
10	Chic Dist El 4½s, 1970, A	92¼	91½	92¼
8	Chic Dist El 5½s, 1935, B	102⅛	101½	101½
10	Chic Pneu Tool 5½s, 1942	85	85	85
6	Chic Ry cod 5s, 1927	62¼	60	62½
1	Cisar Strs Real 5½s, 1949, A	70	70	70
1	Cin St Car 6s, 1955, B	88	86	86
15	Cities Ser 5s, 1966	63	60½	63
389	Cities Ser 5s, 1950	63⅛	60¼	63⅛
6	Cities Ser Gas 5½s, 1942	67	65	67
5	Cities Ser G Pipe 6s, 1943	79½	78¼	79⅛
36	Cities Ser Pow 5½s, 1952	72	71¼	72
3	Cleve El Illum 7s, 1941	105⅝	105⅝	105⅝
3	Cleve El Illum 5s, 1939	105	105	105
2	Com'with Ed 5s, 1943	109	108¼	108¼
7	Com'with Ed 4½s, 1957, D	105½	104½	105½
27	Com'with Ed 4½s, 1960, E	102½	102	102½
5	Cons Gas Balt 5½s, 1952, E	107¾	107½	107⅛
39	Cons Gas Balt 4s, 1981	98	97⅝	98
23	Cons Gas Util 6s, 1943, A	65	63½	63¾
3	Cons Pub 6½s, 1936	97	97	97
39	Cont Gas & El 5s, 1958, A	82	80½	82
3	Cont Oil 5½s, 1937	83	83	83
5	Crucible Steel 5s, 1940	93	93	93
3	Cudahy P 5½s, 1937	95	94¾	95
1	Cudahy Pack 5s, 1946	102⅝	102⅝	102⅝
	D			
3	Detroit C Gas 6s, 1947, A	106	106	106
1	Detroit C Gas 5s, 1950, B	104	104	104
1	Duquesne Gas 6s, 1945	26½	26½	26½
	E			
28	East Util Inv 5s, 1954, A	58¼	53⅞	53⅞
5	Ed Elec Ill 5s, 1933	103½	103½	103½
14	El Paso Nat Gas 6½s, 1938	98	98	98
18	Elec Pow & Lt 5s, 2030	80½	80	80½
9	Empire G & R 5½s, 1942	58¼	55½	56¼
	F			
5	Fairbanks Morse 5s, 1942	95½	95½	95½
14	Fed Water 5½s, 1954	70	68½	70
20	Firestone Cot M 5s, 1948	82	81¼	81¼
14	Firestone Tire 5s, 1942	88	87½	87½
2	Fisk Rub 5½s, 1931	12¼	12¼	12¼
14	Fla Pow & Lt 5s, 1954	83½	82½	83¼
	G			
12	Gatineau Pow 5s, 1956	86½	85¾	86¼
3	Gatineau Pow 6s, 1941	70½	70	70
1	Gen Bronze 6s, 1940	59	59	59
7	Gen Pub Serv 5s, 1953	86	83½	83½
3	Gen Rayon 6s, 1948, xw	45	45	45
5	Gen Refract 5s, 1933	99⅛	99⅛	99⅛
11	Gen Motors 5s, 1932	101⅛	101⅛	101⅛
1	Gen Motors 5s, 1935	101⅛	101⅛	101⅛
1	Gen Vend 6s, 1937, ww	7½	7½	7½
35	Geo Pow 5s, 1967	102	101¼	101¾
14	Gillette 5s, 1940	95	94½	94½
2	Glidden Co 5½s, 1935	82	82	82
1	Gobel (A) 6½s, 1935, A	81⅞	80	81⅞
33	Gulf Oil Pa 5s, 1947	100⅛	100	100⅛
16	Gulf Oil Pa 5s, 1937	100½	100	100⅛
21	Gulf St Ut 5s, 1956, A	99⅛	98½	99
	H			
10	Hood Rubber 5½s, 1936	47	42½	47
1	Houst Gulf Gas 6½s, 1943, ww	78¾	78¾	78¾
12	Houst Lt & Pow 4½s, 1978, D	98⅞	98⅞	98⅞
1	Houst Lt & Pow 6s, B, 1953	105	105	105
9	Hygrade Foods 6s, 1949, A	50⅛	50	50⅛
	I			
2	Ill Nor Ut 5s, 1957	103	103	103
16	Ill Pow & Lt 5s, 1956, C	98	97½	98
3	Ill Pow & Lgt 5½s, 1957	92	92	92
9	Ill Pow & Lt 6s, 1953, A	104½	104½	104½
7	Ill Pow & L 5½s, 1954, B	103	102½	102⅞
4	Indept Oil 6s, 1939	73¼	73	73¼
37	Indianapolis P & L 5s, 1957, A	103⅝	103⅝	103⅝
34	Insull Util Inv 6s, 1940, B	77	75½	76
1	Intercont Pow 6s, 1948, A, ww	35	35	35
21	Interl Pow Sec 7s, 1957, E	95½	95	95½
3	Interl Pow Sec 6½s, C, 1955	89	87½	87½
2	Interl Pow Sec 6½s, B, 1954	101⅜	101⅜	101⅜
1	Int Salt 5s, 1951	83	83	83
17	Interl Sec Am 5s, 1947	75½	75¼	75½
3	Inters Tel 5s, A, 1961	92¾	92¾	92¾
46	Inters Pow 5s, 1957	85¾	84½	85⅛
10	Invest Co 5s, 1947, A, xw	77	76	77
8	Iowa-Neb Lt & P 5s, 1957	95	94½	95
3	Iowa-Neb Lt & P 5s, 1961, B	95¼	95¼	95¼
10	Iowa P & L 4½s, 1958, A	95¾	95¼	95¾
3	Iowa Pub Ser 5s, 1957	98	98	98
	J			
18	Jersey Cent P & L 5s, 1947, B	102	101⅞	102
	K			
17	Kentucky Util 5s, 1969, I	100⅝	100⅝	100⅝
2	Kentucky Util 5s, 1961, H	100⅛	100⅛	100⅛
4	Kop Gas & C 5½s, 1950	103⅛	103⅛	103⅛
11	Kop Gas & C 5s, 1947	100⅛	100⅛	100⅛
	L			
6	Lehigh P S 6s, 2026, A	101⅜	101	101¼
5	Libby McN & L 5s, 1942	93½	93⅛	93⅛
3	Lone Star Gas 5s, 1942	97⅞	97⅞	97⅞
24	Louis P & L 5s, 1957	101⅜	101	101⅛
	M			
4	Manitoba Pow 5½s, 1951, A	90	89¾	90
2	Mass Gas 5½s, 1946	105⅛	104⅞	104⅞
14	Mass Gas 5s, 1955	101	100⅞	101
5	McCord Rad 6s, 1943, ww	51	51	51
5	Memphis Pow & Lt 5s, 1948	104⅛	104⅛	104⅛
4	Metro Ed 4s, E, 1971	94⅞	94⅞	94⅞
2	Mid West Util 5s, 1932	100¼	100¼	100¼
1	Mid West Util 5s, 1933	96	96	96
5	Mid West Util 5s, 1935	95½	95	95
1	Milw G Lt 4½s, 1967	105⅛	105⅛	105⅛
3	Minn G Lt 4½s, 1950	93⅛	93	93
15	Minn P & L 4½s, 1978	96⅛	96⅝	96⅝
5	Miss Riv Fuel 6s, 1944, ww	94	94	94
22	Miss Pow & Lt Co 5s, 1957	96	95½	95⅞
3	Montreal L H & P 5s, 1951, A	105	104½	105
	N			
5	Narragansett 5s, 1957	103½	103	103
8	Nat El Pow 5s, 1978	70⅝	69½	70
18	Nat Pow & Lt 5s, 2030, B	85	84¼	85
8	Nat Pub Serv 5s, 1978	68½	68	68½
7	Nat Tea 5s, 1935	99⅛	99⅛	99⅛
23	Nat Steel 5s, 1956	98¾	98½	98¾
5	Nebr Pow 6s, A, 2022	110¾	110⅝	110⅝
6	Nebr Pow 4½s, 1981	102½	102½	102½
7	Nevada Cal El 5s, 1956	89	89	89
29	New Eng Gas & El 5s, 1950	92½	91½	92½
1	New Eng Gas & El 5s, 1948	93¼	93¼	93¼
21	New Eng Gas & El 5s, 1947	93¼	92⅝	93
10	New Eng Pow 5½s, 1954	88⅝	87½	88⅞
5	New Eng Pow 5s, 1948	80	79¾	79¾
1	New Jersey P & L 5s, 1956	105⅛	105⅛	105⅛
4	New Orl Pub Ser 4½s, 1935	94¼	94¼	94¼
1	N Y Foreign 5½s, 1948, ww	76½	76½	76½
33	N Y Pow & Lt 4½s, 1967	99⅞	99½	99⅞
1	Niag Falls Pow 6s, 1950	106¼	106¼	106¼
2	Nor Ind Pub Serv 5s, 1966, C	103⅝	103⅝	103⅝
5	Nor Ind Pub Serv 4½s, 1970, E	97⅝	97½	97½
16	Nor Ohio Pow & Lt 5½s, 1951	104⅝	104⅛	104⅜
1	Nor Ohio Tract & Lt 5s, 1956	101½	101⅛	101½
4	Nor State Pow 6½s, 1933	103¼	103¼	103¼
1	Nor State Pow 5½s, 1940	102⅜	102⅜	102⅜
115	Nor State Pow 4½s, 1961	99¼	98½	99⅛
	O			
22	Ohio Edison 5s, 1960	103½	103	103½
20	Ohio Power 5s, 1952, B	104⅛	104⅛	104⅛
5	Ohio Power 4½s, 1956, D	101⅝	101	101⅛
11	Oklahoma G & E 5s, 1950	103⅝	103⅝	103⅝
1	Oswego River Pow 6s, 1931	101	101	101
	P			
30	Pac Gas & El 4½s, 1957, E	101⅛	100⅞	100⅞
33	Pac G & E 4½s, 1960, F	101⅛	101	101⅛
1	Pac G & E 5½s, 1952, C	106⅛	106⅛	106⅛
2	Pac G & E 6s, 1941, B	113⅝	113⅝	113⅝
20	Pac P & L 5s, 1955	98⅛	97⅞	98⅛
26	Pac West Oil 6½s, 1943	57⅞	57	57⅛
18	Penn Cen P & L 4½s, 1977	97⅛	97	97⅛
46	Penn El Co 4s, 1971, F	94⅞	94⅞	94⅞
4	Penn Ohio Ed 6s, 1950, xw	103⅛	103⅛	103⅛
3	Penn Ohio Ed 5½s, 1959, B	100⅞	100⅞	100⅞
4	Penn Ohio Pow & Lt 5½s, 1954, A	104⅛	104⅛	104⅛
2	Penn Pow & Lt 5s, 1952, B	105⅛	105⅛	105⅛
5	Penn P & L 5s, 1953, D	104⅞	104⅞	104⅞
110	Penn P & L 4½s, 1981	97⅛	96½	97⅛
5	Penn Tel Corp 5s, 1960, C	102½	102½	102½
3	Penn Wat & Pow 4½s, 1968, B	99⅜	99⅜	99⅜
6	Peoples Lt & P 5s, 1979, ww	48½	45	45
3	Piedmont El 6½s, 1960, A	84	83½	83½
4	Pitts Coal Co 6s, 1949	94	90	90
4	Pitts Steel 6s, 1948	95	95	95
1	Potomac Edison 5s, 1956, E	103½	103½	103½
5	Potomac Edison 4½s, 1961, F	96⅝	96⅛	96⅝
2	Procter & Gamble 4½s, 1947	104⅛	104⅛	104⅛
1	Pub Ser N Hamp 4½s, 1957, B	101⅜	101⅜	101⅜
7	Pub Ser N Ill 4½s, 1978, D	97½	97½	97½
1	Pub Ser N Ill 5s, 1966, C	104	104	104
19	Pub Ser N Ill 4½s, 1980, E	96⅛	96⅛	96⅛
8	Pub Ser N Ill 4½s, 1981, F	97⅜	97⅛	97⅜
6	Pub Ser Okla 5s, 1957, D	100⅛	100⅛	100⅛
21	Pug Sd P & L 5½s, 1949	102⅛	101	102⅛
5	Pug Sd P & L 4½s, 1950, D	94⅛	94⅛	94⅛
6	Pug Sd P & L 5s, 1950, C	100	99	100
	S			
1	San Ant Pub Ser 5s, 1958, B	99	99	99
40	Saxet Corp 6s, 1945, A	88	85	88
3	Scripps 5½s, 1943	88⅞	88⅛	88⅞
14	Shawing W & P 4½s, 1967, A	97⅛	97	97⅛
1	Shawing W & P 4½s, 1968, B	96	96	96
10	Shawing W & P 4½s, 1970, D	96⅛	96	96⅛
8	Shawing W & P 5s, 1970, C	103⅛	103⅛	103⅛
6	Shawsheen 7s, 1931	101⅛	101⅛	101⅛
8	Snider Pack 6s, 1932	39⅛	38⅛	38⅛
6	S E P & L 6s, 2025, A, xw	102⅜	102⅜	102⅜
9	South Cal Ed 5s, 1944	105⅛	105⅛	105⅛
1	South Cal Ed 5s, 1952	105⅛	105⅛	105⅛
5	South Cal Ed 5s, 1954	105⅛	105⅛	105⅛
3	South Cal Gas 5s, 1957	102	102	102
5	South Cal Gas 5s, 1937	94⅝	94⅝	94⅝
10	South Cal Gas 4½s, 1961	95⅛	95	95⅛
1	South Car Pow 5s, 1957	93	93	93
3	Southern Nat Gas 6s, 1944	51¾	51¾	51¾
3	South Lt & Pow 5s, 1957, A	94¾	94¾	94¾
3	Southwest Asso Tel 5s, 1961, A	93	93	93
15	Southwest G & E 5s, 1957, A	96½	96⅛	96½
3	Southwest P & L 6s, 2022, A	103	102	102
10	Stand G & E 6s, 1935	100⅛	100⅛	100⅛
4	Stand G & E 6s, 1935, conv	100	100	100
16	Stand G & E 6s, 1951	95	94½	95
7	Stand G & E 6s, 1966	96	96	96
10	Stand P & Lt 6s, 1957	94	92¼	94
5	Stutz Motor 7½s, 1937	55	55	55
7	Sun Oil 5½s, 1939	100⅛	100⅛	100⅛
3	Sun Pipe Line 5s, 1940	99⅛	99⅛	99⅛
16	Superpower Ill 4½s, 1970	90⅛	90⅛	90⅛
2	Superpower Ill 4½s, 1968	90⅛	90	90⅛
2	Swift & Co 5s, 1944	103⅛	103⅛	103⅛
	T			
1	Tenn El Pow 5s, 1956	103½	103½	103½
14	Tenn Pub Serv 5s, 1970	98	97½	98
26	Tex El Serv 5s, 1960	100	99¼	100
3	Tex Gas Util 6s, 1945	47	47	47
3	Tex P & L 6s, 2022, A	109⅝	109⅝	109⅝
27	Tex P & Lt 5s, 1956	102	101⅞	102
17	Tri Util 5s, 1979	30	28⅞	28⅞
	U			
1	Ulen & Co 6s, 1944	69	69	69
7	Union Gulf Corp 5s, 1950	102¼	102	102¼
5	United Am Inv 5s, 1948, A	81¼	81¼	81¼
7	Un Lt & P 6½s, 1974	99¼	99¼	99¼
12	Un Lt & P 6s, 1975	92	92	92
3	Un Lt & P 5½s, 1959	102⅜	102⅛	102⅜
22	Un Lt & Ry 5½s, 1952	89⅛	89⅛	89⅛
3	Un Lt & Ry 5s, 1932	100¼	100¼	100¼
1	Un Rys of Havana 7½s, 1936	36¼	36¼	36¼
5	Un Lt & Ry 6s, 1952, A	106	105½	106
2	U S Rubber 6s, 1933	84¾	84¾	84¾
2	U S Rubber 6½s, 1932	97½	97½	97½
1	U S Rubber 6½s, 1933	89	89	89
2	Utah Pow & Lt 4½s, 1944	98	98	98
	V			
13	Vanadium Corp 5s, 1941	75	72¼	74½
32	Van Sweringen 6s, 1935	55	52	54
1	Virginia El Pow 5s, 1955, A	104¾	104¾	104¾
2	Virginia Pub Serv 6s, 1946	92	92	92
2	Virginia Pub Serv 5½s, 1946, A	96	96	96
	W			
3	Waldorf Ast 7s, 1954	53½	53	53
12	Wrd Bak 6s, 1937	104⅛	103¾	103¾
26	Warren Bros 6s, 1941	77	74½	77
1	Wes Tex Util 5s, 1957, A	87	87	87
1	Wisconsin P & L 5s, 1956, E	102¾	102⅜	102⅝
15	Wisconsin P & L 5s, 1958, F	102¾	102	102⅜

FOREIGN BONDS

Sales	Issue	High	Low	Close
	A			
6	Agri Mtg Bk 7s, 1947	70¾	70½	70½
	B			
19	Buen Aires Prov 7½s, 1947	69½	64¼	69½
2	Burmeis & Wain 6s, 1940	100	100	100
	C			
3	Cauca Val 7s, 1948	42	40	40
2	Cent Bk Ger 6s, 1951, B	75¾	75¼	75¾
12	Chile Mtg Bk 6s, 1931	93⅞	91½	93⅞
7	Com Privat Bk 5½s, 1937	80½	80¼	80¼
1	Cuban Tel 7½s, 1941, A	103⅛	103⅛	103⅛
	D			
11	Danish Con 5½s, 1955	100⅝	100⅝	100⅝
1	Danish Con 5s, 1953	100	100	100
4	Den Mtg Bk 5s, 1972, IX	99¼	99	99
	E			
12	Europ Elec 6½s, 1965, xw	67¼	67	67
3	Europ Mtg 7s, 1967, C	79	79	79
1	Europ Mtg 7½s, 1950, A	99½	99¼	99½
	F			
1	Fin Ind Bk 7s, 1944	92	92	92
9	Finland R M Bk 6s, 1961	82	82	82
1	First Boh Gl Wks 7s, 1957, xw	80	80	80
	G			
75	Ger Cons Mun 7s, 1947	79½	78	79½
46	Ger Cons Mun 6s, 1947	72	70⅛	70⅛
	H			
7	Hamburg El 5½s, 1938	76⅛	75	75
2	Hung Ital Bk 7½s, 1963, AC	80	80	80
	I			
7	Isarco Hyd El 7s, 1952	80	79¾	79¾
4	Isotta Fras 7s, 1942, ww	68½	68⅛	68½
14	It Sup Pow 6s, 1963, A, xw	65⅛	65⅛	65⅛
	N			
6	Nippon El Pow 6½s, 1953	92	92	92
	P			
3	Parana Bras 7s, 1958	27	22½	27
	R			
5	Rio de Janeiro 6½s, 1959	24	24	24
6	Ruhr Gas 6½s, 1953, A	72½	72	72
	S			
12	Santa Fe Arg 7s, 1945	62	62	62
1	Sauda Falls 5s, 1955, A	104¾	104¾	104¾
3	Saxon Pub Wks 5s, 1932	94½	94	94
6	Stinnes 7s, 1936, xw	75⅛	75⅛	75⅛
3	Stinnes 7s, 1946, xw	66	66	65
	T			
15	Terni Elec 6½s, 1953	77	76	77
1	Tietz 7½s, 1946, xw	91	91	91

Total stock sales today, 600,000 shares; total stock sales year ago, 857,600 shares; total bond sales today, $4,100,000; total bond sales year ago, $3,281,000.

AS—Actual sales. XD—Ex-dividend. XR—Ex-rights. (a) Plus extra. (b) Plus 10% in stock. (e) Paid last year. (f) Payable in stock. (g) Partly extra. (h) Plus 5% in stock. (k) Paid so far this year. (j) Partly stock. (r) Cash or stock. (ur) Under rule. (wi) When issued. (ww) With warrants. (xw) Without warrants.

CURB STOCKS

Sales in hundreds.

Sales	Stock	High	Low	Close
	A			
5	Affiliated Pr (1.60)	16	15¾	16
2	Ainsworth	7	7	7
4	All Am Gen	9¾	9¾	9¾
1	Allied Aviation	⅛	⅛	⅛
1025	Alum Co Am AS	115	94¾	115
1	Alum Ltd	45	45	45
1	Am Austin Car	⅝	⅝	⅝
2	Am Br Bov Fd	5	5	5
2	Am Cap pr pf(5½)	65	65	65
1	Am C P&L A(3r)	32	32	32
27	Am CP&L B(10% f)	7	6⅞	7
19	Am Com P A(10% f)	11⅝	10⅝	11⅝
2	Am Com P B(10% f)	19⅞	19⅞	19⅞
35	Am Cyan B	7½	6⅞	7½
3	Am Dept St	1⅛	1⅛	1⅛
5	Am Equities	3⅝	3⅝	3⅝
82	Am & Fgn Pow war	13¼	11	13¼
22	Am Founders	3	2½	3
119	Am Gas & El (1a)	53⅝	49	53⅝
1	Am Gas & El pf (6)	109	109	109
3	Am Invest B	4⅞	4⅞	4⅞
175	Am Ldy Mach(2)AS	27	26¼	27
7	Am Lt & T (2½)	35⅛	34⅛	35
10	Am Maracaibo	⅝	⅝	⅝
25	Am Meter AS	37½	37½	37½
384	Am Sup Pow (.40)	11	8⅞	10⅝
3	Am Sup P 1 pf(6)	90	90	90
7	Am Thread pf (¼)	3⅛	3	3
20	Am Ut & Gen B vtc	2⅛	1⅞	2⅛
2	Am Yvette (¼)	2¾	2⅝	2¾
2	Anch Post F (10% f)	3¾	3¼	3¾
2	Anglo Chi C Nit	5⅛	5⅛	5⅛
6	Appalach Gas	4	4	4
1	Arctur Rad Tube	4¾	4¾	4¾
2	Ark Nat Gas	3½	3⅝	3½
47	Ark Nat Gas A	3½	3	3½
1	Art Metals (.60)	4¼	4¼	4¼
10	As G & E pf (5)AS	65	65	65
25	As G&E ctfs (8) AS	78	78	78
2	As G&E al c(1.60)	21	21	21
47	As G & E A (2r)	16	15⅞	16
2	As G & E war	⅛	⅛	⅛
2	Asso Tel Ut (8% f)	23⅛	22⅛	23⅛
25	Atlas Util	5	4⅞	5
3	Aut V M cv pr pt	8	8	8
	B			
2	Bahia Corp	1⅛	1⅛	1⅛
1	Ben Ind Loan (1½)	14¼	14¼	14¼
1	Bickford (1.20)	15½	15½	15½
175	Bige San Carpet AS	22¼	21	22¼
2	Bliss E W (1a)	13⅛	13⅛	13⅛
13	Blue Ridge	3¼	3	3¼
35	Blue R cvt pf (3r)	31½	30⅝	31½
50	Borne Scrymser AS	7	7	7
51	Braz T & T (8% f)	15½	13¼	15½
2	Br Am Tob B(1.178)	17½	17½	17½
2	Buckeye Pipe (4)	42⅞	42⅞	42⅞
1	Buf N&E P p(1.60)	26⅝	26⅝	26⅝
2	Buf N&E P 1 p (5)	102¾	102¾	102¾
8	Bulova W pf (3½)	19⅞	18⅛	18⅛
175	Bunk H & Sul(3)AS	26¾	25¼	26
1	Burma Ltd (.276)	1⅛	1⅛	1⅛
1	Butler Bros	3⅞	3⅞	3⅞
2	Bwana M'Kubua	¾	¾	¾
	C			
32	Can Marc Wireless	2⅝	2¼	2⅝
11	Carib Syn	¾	¾	¾
2	Carnation Co(1½a)	22½	22	22
150	Celanese pf (7) AS	72	71¾	72
10	Cent Ind P p(7)AS	77⅛	77⅛	77⅛
2	C Hud G&E vtc(.80)	18½	17½	18½
21	Cent P S A (10% f)	13	11¾	13
80	Cent Sts El (10% f)	7	6¼	7
1	Cen St El pf xw (6)	57	57	57
2	Centrif Pipe (.60)	5	5	5
4	Chain Strs Dev	1⅛	1	1
1	Chain Str St	10	10	10
7	Ch Ph Al nv (1)	13⅛	13	13⅛
1	Chesebro Mfg (5g)	101	101	101
397	Cities Ser (.30g)	11	9⅞	11
5	Cities Ser pf (6)	61⅝	61¼	61⅝
50	Cit S P 6% p (6)AS	70	70	70
2	City Sav Bk Buda	39⅛	39⅛	39⅛
6	Claude Neon Lts	3⅝	3⅝	3⅝
2	Clev Elec Ill (1.60)	45	45	45
4	Cleve Tract (.80)	4½	4½	4½
6	Colomb Syn	⅛	⅛	⅛
4	Colon Oil	⅞	⅞	⅞
1	Colts P Fire (1½)	12⅛	12⅛	12⅛
10	Colum O & G vtc	2⅜	2	2¼
4	Colum Pict (1½a)	11	10	11
700	Com'with Ed (8)AS	230	228	228
26	Com'with & So war	1½	1⅜	1½
17	Com W S (.12½a)	10⅜	9⅛	10⅜
5	Comstock Tun	⅝	⅝	⅝
1	Cons Aircraft	3½	3½	3½
5	Cons Cop Min	2	2	2
3	Con G&E Balt(3.60)	85	80	85
275	Cont Sh cvt pf / S	27½	27	27
149	Cord Corp	8⅛	7	8½
8	Creole Pet	2⅛	2	2⅛
20	Cresson Gold (.04)	⅜	⅜	⅜
3	Crocker & Wheel	8½	8	8⅛
2	Crowley Milner (2)	17	17	17
1	Crown C Intl A (1)	4⅞	4⅞	4⅞
2	Cumb Pipe L (2)	21⅝	21⅝	21⅝
1	Cuneo Pr pf (6½)	84⅝	84⅝	84⅝
1	Curtiss Wright war	⅛	⅛	⅛
10	Cusi Mex Min	⅛	⅛	⅛
	D			
1	Dayton Airpl	⅜	⅜	⅜
19	Deere & Co (1.20)	20⅞	20	20⅞
26	De Forest	4⅛	3½	4⅛
1	Deisel W Gilb (1¼)	12¼	12¼	12¼
1	Detroit Aircraft	1⅝	1⅝	1⅝
3	Dresser M A (2½)	30¼	30	30¼
1	Dress M A ced(3½)	33	30	30
1	Dresser M B (2)	18⅜	18⅜	18⅜
1	Driver Harris	17⅛	17⅛	17⅛
1	Dubilier Cond	3⅛	3⅛	3⅛
150	Duke Power (5)AS	97	96¼	96½
8	Duquesne Gas	1⅝	1⅝	1⅝
7	Durant Mot	1¾	1¾	1¾
1	Duval Tex Sul	1⅛	1⅛	1⅛
	E			
4	East Gas & Fuel	18½	18½	18½
50	East G & F pf(6)AS	89	88⅝	88⅝
11	East Sta Pow B(1)	11	8¾	11
8	East Ut Asso A (2)	31¾	30	31¾
7	East Util Asso cv	6⅞	5¼	6⅞
1	Eisler Elec	3¼	3¼	3¼
711	El Bd & Sh (6% f)	35	31⅞	35
1	El Bd & Sh pf (6)	101⅞	101⅞	101⅞
1	El B & S 5% pf (5)	91⅝	91⅝	91⅝
26	El Pow Assoc (1)	11⅞	11⅞	11⅞
2	El Pow Assoc A(1)	10⅛	9⅞	10⅛
17	El P & L opt war	15⅞	14⅛	15⅞
1	Elec Prod Colo	2⅞	2⅞	2⅞
5	Elec Share (6% f)	11⅝	11½	11⅝
3	Elec Share pf (6r)	71	70⅞	70⅞
2	Empire Corp	⅞	⅞	⅞
100	Emp G&F 8% p(8)AS	68⅛	68	68
100	Emp G&F 7% p(7)AS	53	53	53
1	Empire Pow (1.68k)	31⅛	31⅛	31⅛
5	Emp Steel	⅝	⅝	⅝
50	Eureka Pipe (4) AS	24	24	24
1	Europe El deb rts	1⅞	1⅛	1⅞
1	Evans Wallo Lead	⅝	⅝	⅝
	F			
2	Fairchild Avia A	3	3	3
2	Pansteel	5¼	5¼	5¼
2	Federated Cap	2	2	2
1	Fiat rcts (.94½)	9½	9½	9½
1	Foltis Fischer	1⅜	1⅜	1⅜
13	Ford M Can A(1.20)	16	15⅞	16
125	Ford M C B(1.20)AS	24⅞	22⅞	23
1	Ford M Fran(.37½)	7	7	7
33	Ford M Ltd (.366)	10⅞	9⅞	10⅞
8	Foremost Dairy	1	1	1
2	Foremost Fabrics	11	11	11
2	Fox Theatre A	2⅝	2½	2½
	G			
14	Gen Aviation Corp	4½	4	4½
17	Gen El Ltd-rct(.70e)	8¾	8½	8¾
250	GG&E cv pf B(6)AS	58	57⅞	58
6	Gen Pete	15	14½	15
14	Gen Th Eq cv pf(3)	5⅝	5⅜	5⅝
1	Glen Alden Coal (4)	30	30	30
9	Globe Under (.15k)	7⅝	7½	7½
3	Gold Seal Elec	1	⅞	1
2	Golden Center Min	⅞	⅞	⅞
146	Goldman Sachs	5½	4¾	5¼
1	Gorham Inc pf (3)	16	16	16
50	Gray Tel PS (3g)AS	58	58	58
10	Gt A & P nv (6) AS	185	185	185
50	Gt A&P 1st pf(7)AS	120¾	120	120¾
25	Gr L&B pf X (7) AS	97	97	97
3	Guardian Inves	21	21	21
22	Gulf Oil C Pa (1½)	45	39	44⅛
	H			
1	Hambleton Cor P pf	24¾	24¾	24¾
1	Hamilton Gas vtc	3⅛	3⅛	3⅛
8	Hap Candy St A	1⅛	1⅛	1⅛
2	H Walker G&W (1)	4⅝	4⅝	4⅝
1	Hires Co A (2)	32¼	32¼	32¼
1	Hol Gold M(.65)XD	6¼	6¼	6¼
22	Hud Bay M & S	3⅜	3⅜	3⅜
14	Humble Oil (2)	53	50⅛	53
12	Hygrade Food	3½	3	3½
	I			
12	Imp Oil Can (½)	10½	10	10½
4	Imp O Can Reg(½)	10⅝	10	10⅛
1	Im Tob Can(.35)XD	8⅜	8⅜	8⅜
4	Ind Ter Ill A	10⅛	10	10⅛
25	Ind P&L pf(6½)AS	105	105	105
14	Insul Util (6% f)	25⅝	22	24½
3	Ins Co N Am (2½g)	48	47	47
1	Insurance Sec (.70)	5⅜	5⅜	5⅜
5	Intercon Petrol	⅝	⅝	⅝
2	Int Cig Mach(2½)	35	35	35
87	Internat Pet (1)	9½	8⅝	9½
5	Inter Sup Pow (1)	21⅛	20⅛	21⅛
1	Inter Util A (3½)	34¼	34¼	34¼
15	Inter Util B	5⅝	5⅛	5⅝
1	Inter Util war	1½	1½	1½
50	Inter Util pf (7)AS	90	90	90
2	Inters Eq cv pf(3)	25	24⅞	25
3	Irving Air Ch (1)	9	8½	8½
1	Ital Superpow A	3⅛	3⅛	3⅛
6	Ital Sup deb rt	1⅜	1¼	1⅜
	J			
50	Jer C P&L pf (7)AS	110	110	110
	K			
1	Knott Corp (1)	11½	11½	11½
3	Kolster Brandes	1⅛	1	1⅛
	L			
1	Lefcourt Real(1.60)	6¼	6¼	6¼
13	Lehigh C & N(1.20)	20	19¼	20
10	Leonard Oil	½	½	½
1	Lib, McN & Lib	10½	10½	10½
13	Lone Star Gas (.88)	15	14⅝	15
26	L Is Lgt (.30k)	30⅛	30	30
3	Louis L & E	⅞	⅞	⅞
	M			
35	Magdalena Syn	⅛	⅛	⅛
2	Mapes Cons (3¾g)	37	37	37
1	Margay Oil	4	4	4
1	Mass Util Asso	4	4	4
1	Mavis Bott A	1⅜	1⅜	1⅜
3	May Hos pf ww (4)	18⅛	18	18
1	Mead John (4g)	78	78	78
1	Mer Chap & S	7	7	7
13	Mesabi Iron	¾	¾	¾
2	Metro Ed pf (6)	99	97⅛	99
1	Mid St P A vtc(.22)	2⅝	2⅝	2⅝
6	Mid St P B vtc	¾	⅝	[illegible]
2	Mid Roy cv pf (2)	11	10	[illegible]
4	Mid W St Util (1½)	16⅛	14⅛	[illegible]
118	Mid West Util(8%f)	15⅝	14½	[illegible]
3	Midland Steel (2)	15⅞	15⅞	[illegible]
8	Midvale Co (4)	55	54⅛	54⅛
32	Mo Kans Pipe L	4⅛	2⅞	4⅛
2	Montecat deb rt	⅛	⅛	[illegible]
25	Mout LH&P(1½)AS	42	42	42
4	Moody's Invstpfpf(3)	24⅛	23	24
3	Mountain Pd (1)	3½	3¼	3½
1	Murphy Co (1.60)	37	37	37
2	Municipal Serv	5	5	5
	N			
1	Nachman Spring	6	6	6
4	National Am Co	2⅝	2½	2½
1	Nat Bd & Sh (1)	26⅝	26⅝	26⅝
4	Nat Elec P A (1.80)	22¼	21¾	21⅞
8	Nat P & G (1)	17⅛	16⅞	17⅛
4	Nat Investors	3⅛	3⅛	3⅛
1	Nat Leather	⅛	⅛	⅛
50	Nat Pub S pf (7AS	81	81	81
2	Nat Pub S A (1.60)	18	18⅛	18
1	Nat Rub Mach	3⅛	3⅛	3⅛
1	Nat Pub S cvpf(3½)	40⅝	40⅝	40⅝
1	Nat Screen (2)	19⅝	19⅝	19⅝
2	Nat Service	2⅛	2⅛	2⅛
8	Nat Short TBA(½a)	18⅛	18	18⅛
50	Nev Cal E pf(7)AS	102	102	102
50	New Eng T&T(8)AS	131⅛	131⅛	131⅛
3	New Mex & Ariz Ld	1⅛	1⅛	1⅛
22	Newmont Min (4)	25	23⅝	25
1	N Y Hamburg (2½)	22	22	22
75	NY P&L 7% pf(7)AS	114⅝	114	114¾
1	N Y Steam (2.60)	61	61	61
25	NYT 6½% pf(6½)AS	116	116	116
1	N Y Transit (.70g)	7⅞	7⅞	7⅞
137	Niag Hud Pow (.40)	10⅛	9¼	10⅛
45	Niag Hud P A war	1⅛	1	1⅛
11	Niag Hud P B war	3⅛	3⅛	3⅛
1	Niag Sh Md (.40)	6⅛	6⅛	6⅛
2	Niles Bem Pond (2)	14⅞	14⅞	14⅞
5	Nipissing Mines	1	1	1
1	Noma Elec (.40)	5⅛	5⅛	5⅛
50	Nor Am L & P AS	63⅛	63⅛	63⅛
9	Nor Am Avia A war	1⅛	1	1
50	Nor Am L&Ppf(6)AS	80	80	80
2	Nor European Oil	⅛	⅛	⅛
1	Nor States P A (8)	114⅛	114⅛	114⅛
40	N W Yeast (12) AS	115	115	115
	O			
258	Ohio Cop	¾	¾	¾
1	Ohio Oil n cum pf(6)	80	80	80
5	Oil Stocks A (.40)	1½	1	1
10	Ohio P S pf A(7)AS	103⅛	103⅛	103⅛
1	Outboard Mot B	1½	1½	1½
	P			
6	Pac G&E 1 pf (1½)	28⅛	28⅛	28⅛
4	Pac Pub Ser (1.30r)	19⅛	18⅞	19⅛
2	Pac Pub Ser new pf	15⅛	15⅛	15⅛
3	Pac West Oil	5⅛	5	5
4	Pandem Oil	⅛	⅛	⅛
8	Pan-Am Airways	22	20	22
2	Pantepec Oil	¾	¾	¾
4	Paramount Cab	3½	2⅛	3½
600	Parker Rust-P (3)AS	95⅛	85⅛	95⅛
36	Pennroad Corp (.20)	5⅛	4⅞	5⅛
25	Pa P&L 6% pf(6)AS	105⅜	105⅜	105⅜
1	Pa Wat & Pow (3)	52⅛	52⅛	52⅛
2	Peo Lt Pow A (2.40)	13⅛	13	13
110	Pepperell Mfg (8)AS	67⅛	66	66
1	Philip Morris A	10	10	10
3	Phoenix Sec	1⅛	1⅛	1⅛
3	Phoenix Sec pf (3)	22½	22½	22½
16	Pilot Radio A	11⅛	10⅞	11⅛
1	Pitney Bowes (.20)	5⅛	5⅛	5⅛
50	Pitts L E Ry(10g)AS	84	84	84
1	Pitts Pl Glass (2)	29⅛	29⅛	29⅛
1	Powdr & Alex (3½)	29⅛	29⅛	29⅛
2	Prod & Roy	1⅛	1⅛	1⅛
6	Prudential Invest	8⅝	8½	8⅝
25	PrudenceCo pf(7)AS	65	65	65
25	PSNI (8) no par AS	216	216	216
6	Pub Util Hold war	½	½	½
12	Pub Util Hold xw	3⅛	3⅛	3⅛
1	Pub Util Hold pf(3)	27½	27½	27½
10	Pure Oil pf (6) AS	83	83	83
	R			
1	Railroad Sh (.40)	2⅛	2⅛	2⅛
50	Ry & Lt Sec (3) AS	32	32	32
1	Rainbow L Prod A	1½	1½	1½
1	Reiter Foster	⅛	⅛	⅛
1	Reliance Intl A	2⅛	2⅛	2⅛
5	Reliance Manage	3	3	3
9	Reybarn Inc	2	2	2
1	Rike-Kumler (2.20)	26	26	26
2	Roan Ant Cop	8⅛	8⅛	8⅛
4	Roc L&P tr ctf(.90)	15	14¾	15
5	Roosevelt Field	1½	1½	1½
6	Rossia Intl	1¼	1¼	1¼
1	Royal Type (3)	25	25	25
	S			
9	St Regis Paper (1)	11⅛	10½	11⅛
4	Salt-Crk Prod(1.40)	4½	4½	4½
13	Saxet Co	8⅛	7¼	8⅛
1	Schul Un 5c-$1 St	¼	¼	¼
5	Seeman Bros (3)	28	27	28
13	Segal Lock (½)	5⅝	5⅛	5⅝
2	Seiberling Rub	8	8	8
2	Selby Shoe (1.40)	11½	11½	11½
6	Selected Indust	2⅛	2⅛	2⅛
2	Sel I (full pd)(5½)	45⅛	44	45⅛
1	Sel Ind pr pf (5½)	40	40	40
8	Sentry Saf Control	1	1	1
9	Shattuck Denn	3	3	3
1228	Shenandoah AS	5	4⅛	5
2815	Shen pf (3r) AS	30½	30	30⅛
1	Silica Gel ctf	4	4	4
10	Singer M (12½s)AS	240	240	240
1	Solar Ref	3⅛	3⅛	3⅛
4	South Am G & Pl	1⅛	1⅛	1⅛
5	Sou C Ed B pf(1½)	27⅛	27⅛	27⅛
1	Southern Corp	2⅛	2⅛	2⅛
3	So Nat Gas	6⅛	6⅛	6⅛
1	South Penn Oil(1)	12⅛	12⅛	12⅛
1	South Pipe (2)	11⅛	11⅛	11⅛
2	Southwest Dairy	1⅛	1⅛	1⅛
10	So'west D pf ww AS	9⅛	9⅛	9⅛
1	Sou'west G&E pf(7)	96⅛	96⅛	96⅛
1	Southwest Gas Ut	3	3	3
50	Spieg May S pf AS	15⅛	15⅛	15⅛
2	Stand Dredge cv pf	14	14	14
131	Stand Oil Ind (2)	22⅛	19⅛	22⅛
14	St Oil Ky (1.60)	16⅛	16⅛	16⅛
1	St Oil Neb (2)	25	25	25
3	St Oil of Ohio(2½)	38	35	38
10	Starrett pf (3)	10⅛	10	10
3	Stroock & Co (.60)	6	5½	5½
2	Stutz Mot Am	22	20	22
18	Sunray Oil (5% f)	4	4	4
7	Swift & Co (2)	25	24⅞	24⅞
5	Swift Int (3)	30⅛	29⅛	29⅛
2	Swiss-Am El pf (6)	80	80	80
3	Syra Wash Mch B	4¼	4	4
	T			
6	Tampa El (2a)	39⅛	38⅛	38⅛
5	Technicolor Inc	5⅛	5⅛	5⅛
7	Teck Hugh G (.60)	6⅛	6⅛	6⅛
1	Texon Oil & L (1)	5⅛	5⅛	5⅛
7	Thatcher Sec	½	½	½
2	Tob Prod Exp (.10)	2⅛	2⅛	2⅛
1	Todd Shipyards (4)	44	44	44
2	Transcont Air Tr	5⅛	5⅛	5⅛
8	Trans Lux D Pic A	6⅛	5⅝	6⅛
4	Tri Cont Corp war	3⅛	3⅛	3⅛
1	Tubize Chat B	4½	4½	4½
1	Tung-Sol Lamp (1)	7⅝	7⅝	7⅝
	U			
1	Ungerleider Fin	27¾	27¾	27¾
2	Union Am Invest	19	19	19
2	Union Oil Asso (2)	15⅞	15⅞	15⅞
6	United Carr Fast	4½	4½	4½
11	United Corp war	8½	7⅛	8⅛
14	United Dry Dock	1¾	1¾	1¾
1	Unit El Serv (1.41)	8⅛	8⅛	8⅛
77	Unit Founders	5¼	4⅞	5¼
93	United Gas	5⅛	5	5
3	United Gas war	2	1⅛	1⅛
6	Unit Gas pf (7)	75½	74⅛	75
54	Un Lt & Pow A (1)	19⅛	17⅞	19⅛
7	Un L & P cv pf(6)	85⅛	84⅛	85⅛
9	U S & Int Sec	1¼	1¼	1¼
5	U S & Int Sec pf	33½	33	33
17	U S Elec Pow	4⅛	4⅛	4⅛
8	U S Foil B (½)	4⅝	4⅛	4⅝
150	U S Pl Cds (2½)AS	40	38½	40
4	United Stores vtc	1⅛	1	1⅛
7	Unit Verde Ext (2)	6⅛	6	6
1	Util Equit pf (5½)	67⅛	67⅛	67⅛
20	Ut P&L (1.02½rg)	8	7	8
1	Util & Ind pf (1½)	15	15	15
	V			
501	Vacuum Oil (2)	34⅝	27½	34⅛
1	Venezuelan Pet	⅜	⅜	⅜
4	Vick Finance (.40)	5⅛	5⅛	5⅛
50	Va Pub S pf (7)AS	100	100	100
1	Vogt Mfg Co (1)	8⅛	8⅛	8⅛
	W			
100	Welch Grape (2g)	40½	40½	40½
1	West Tab & Svtc(2)	20	20	20
1	Wil-Low Cafet	3½	3½	3½
3	Winter Benjamin	½	½	½
1	Wright Hargr (.10)	2½	2½	2½
	Y			
20	Y S & T pf(5½)AS	85	85	85

BOND SALES ON NEW YORK EXCHANGE

(Reported from New York Stock Exchange by J. & W. Seligman & Co.)

UNITED STATES GOVERNMENT WAR LOANS.

The Following Sales Are Given in Lots of $1,000. Quotations in dollars and 32ds of a dollar.

Sale	Issue	Open	High	Low	Last
61	Liberty 3½s	102.18	102.18	102.18	102.18
5	Liberty 1st 4¼s	103.12	103.14	103.11	103.11
253	Liberty 4th 4¼s	104.27	104.29	104.27	104.27
20	Liberty 4th 4¼s, reg	104.25	104.25	104.25	104.25
34	U S G 4¼s	114.2	114.2	113.31	114.2
75	U S G 4s	109.7	109.8	109.7	109.8
15	U S G 3¾s, 1943, March	102.30	102.30	102.24	102.24
30	U S G 3⅜s, 1947	103.4	103.4	103.4	103.4

FOREIGN GOVERNMENT BONDS

The following sales are given in lots of $1,000

Sale	Issue	Open	High	Low	Last
	A				
2	Akershus, Dept of, 5s, 1963	96	96	96	96
1	Antioquia, Dept of, B, 7s, 1945	46	46	46	46
2	Antioquia, Dept of, D, 7s, 1945	46	46	45	45
5	Antioquia, Dept of, 2d 7s, 1957	37	37	37	37
2	Argentine Govt 6s, ser A, 1957	74¼	74¼	73¾	73¾
8	Argentine Govt 6s, ser B, 1958	73¼	74	73¼	74
1	Argentine Govt 6s, June, 1959	34	34	34	34
25	Argentine Govt 6s, Oct, 1959	73⅝	74¼	73⅝	74¼
4	Argentine Govt 6s, May, 1960	74⅛	74⅜	74⅛	74⅜
1	Argentine Govt 6s, Oct, 1960	74½	74½	74½	74½
11	Argentine Govt 6s, Sept, 1960	73⅝	74½	73⅝	74½
16	Argentine Govt 6s, Feb, 1961	73¾	74	72¾	74
1	Argentine Govt 5½s, 1962	63	63	63	63
28	Australia 5s, 1955	52½	55	52	55
44	Australia 5s, 1957	53¾	53¾	52	52
22	Australia 4½s, 1956	49½	49½	48½	49½
78	Austrian Govt 7s, 1943	108	108	107	107
33	Austrian Govt 7s, 1957	87¾	87¾	85½	86¾
	B				
5	Bavaria, King of, 6½s, 1945	78	78	75	75
18	Belgium, King of, 6s, 1955	103¾	104	103½	103½
20	Belgium, King of, 6½s, 1949	110¼	110¼	109½	110
15	Belgium, King of, 7s, 1955	115½	115¾	115½	115½
20	Belgium, King of, 7s, 1956	109⅞	110	109½	109½
6	Berlin 6s, 1958	69¼	69¼	69	69
2	Berlin 6½s, 1950	74¼	74¼	74¼	74¼
10	Bogota, City of, 8s, 1945	58	58	57	57
5	Bolivia 8s, 1947	15	15	15	15
4	Bolivia 7s, 1969	13¾	13¾	13	13
1	Bordeaux, City of, 6s, 1934	105½	105½	105½	105½
22	Brazil, U S of, 6½s, 1926-57	36	37	35½	37
16	Brazil, U S of, 6½s, 1927-57	35½	36½	35½	36½
7	Brazil, U S of, 7½s, 1952	99	99⅛	99	99⅛
55	Brazil, U S of, 8s, 1941	50	50½	49	50
10	Budapest, City of, 6s, 1962	68⅛	68½	68⅛	66½
5	Buenos Aires, City of, 6½s, 1955	72	74½	72	74½
13	Buenos Aires, Prov of, 6s, 1961	56¾	57⅞	56¾	57⅞
	C				
23	Canada, Dom of, 4s, 1960	96⅛	96¼	96	96
2	Canada, Dom of, 5s, 1952	107	107	107	107
3	Canada, Dom of, 4½s, 1936	102⅞	102⅞	102⅞	102⅞
7	Chile, Rep of, 6s, 1960	58¾	58¾	57	57
1	Chile, Rep of, 6s, 1961	58	58	58	58
16	Chile, Rep of, 6s, 1961, Jan	58¼	58¼	57	58¼
4	Chile, Rep of, 6s, 1961, Sept	59	59	59	59
7	Chile, Rep of, 6s, 1962	60½	60½	60	60
3	Chile, Rep of, 7s, 1942	72	72	72	72
2	Chile, Rep of, 6s, 1963	59	59	59	59
2	Christiania, City of, 6s, 1954	102⅝	102⅝	102⅝	102⅝
14	Colombia, Rep of, 6s, 1961, Jan	60¼	62	60¼	62
30	Col, Rep of, 6s, 1961, Oct	60	61	60	61
4	Copen, City of, 5s, 1952	100½	100¾	100½	100¾
3	Copen, City of, 4½s, 1953	95½	96	95½	96
4	Cordoba, City of, 7s, 1957	43	44½	43	44½
1	Costa Rica, Rep of, 7s, 1951	56	56	56	56
29	Cuba, Rep of, 5½s, 1945	61	61½	60¾	60¾
14	Cuba, Rep of, 5½s, 1953	95	95	95	95
3	Cundinamarca, Dept of, 6½s, 1959	47	47	47	47
2	Czechoslovakia, Rep of, 8s, 1951	109⅞	109⅞	109⅞	109⅞
7	Czechoslovakia, Rep of, 8s, 1952	110	110	109¾	109¾
	D				
6	Denmark, King of, 6s, 1942	105⅝	105⅝	105⅝	105⅝
7	Denmark, King of, 5½s, 1955	100⅞	101	100¾	101
20	Denmark, King of, 4½s, 1962	97½	97⅝	97¼	97¼
30	Dominican Rep 5½s, 1942	90	90	90	90
3	Dresden, City of, 7s, 1945	84	84	84	84
3	Dutch E India 6s, 1947	101¼	101¼	101¼	101¼
4	Dutch E India 6s, 1962	101¼	101¼	101¼	101¼
	E				
2	Estonia, Rep of, 7s, 1967	59	59¼	59	59¼
	F				
40	Finland, Rep of, 5½s, 1958	74	76	74	76
4	Finland, Rep of, 7s, 1950	88	88	87½	87½
27	French Govt 7½s, 1941	125⅜	125⅜	125⅜	125⅜
42	French Govt 7s, 1949	118	118	118	118
	G				
54	German Govt 7s, 1949	98¾	99	98⅛	98¾
57	German Govt 5½s, 1965	68¼	69½	68¼	69½
2	Graz Municipality 8s, 1954	95	95	95	95
2	Greek Govt 6s, 1968	83	83	83	83
	H				
2	Haiti, Rep of, 6s, 1952	83¾	83¾	83¾	83¾
12	Hamburg, State of, 6s, 1946	87¼	87¼	87	87
5	Helsingford 6½s, 1960	83	83	83	83
11	Hungarian Con Mun 7½s, 1945	76¾	77	76¾	77
4	Hungarian Land Mtge 7½s, 1961, A	83	83	83	83
	I				
25	Irish Free State 5s, 1960	106	106¼	106	106
123	Italy, King of, 7s, 1951	97⅝	97⅝	97⅝	97⅝
	J				
42	Japanese 6½s, 1954	106	106¾	106	106¼
22	Japanese 5½s, 1965	96	96½	96	96½
2	Jugoslavia, Mtg Bank of, 7s, 1957	87½	87½	87½	87½
	M				
2	Marseilles, City of, 6s, 1934	105½	105½	105½	105½
4	Medellin, Municipal of, 6½s, 1954	43	43	43	43
41	Milan, City of, 6½s, 1952	85	86⅛	85	85¼
2	Minas Gereas 6½s, 1958	27½	27½	27½	27½
2	Minas Gereas 6½s, 1959	30	30	30	30
2	Montevideo, City of, 7s, 1952	60	60	59¾	59¾
	N				
2	Netherlands 6s, 1972	104½	104½	104½	104½
18	New South Wales 5s, 1957	40⅞	41	40⅞	41
5	New South Wales 5s, 1958	40¾	40¾	40¾	40¾
26	Norway, King of, 5s, 1963	101½	101½	101¼	101¼
2	Norway, King of, 5½s, 1965	103⅛	103⅛	103⅛	103⅛
7	Norway, King of, 6s, 1943	106⅛	106⅜	106⅛	106⅜
21	Norway, King of, 6s, 1944	106⅛	106⅜	106⅛	106⅜
5	Norway, King of, 6s, 1952	102⅝	102¾	102⅝	102⅝
4	Nuremburg, City of, 6s, 1952	63	63	60½	60½
	O				
3	Oslo, City of, 6s, 1955	103½	103½	103½	103½
1	Oslo, City of, 5½s, 1946	101	101	101	101
	P				
1	Panama, Rep of, 5s, 1963	79	79	79	79
23	Peru 6s, 1960	17	17⅞	16¾	17
16	Peru 6s, 1961	16¾	17⅛	16¾	17
7	Peru 7s, 1959	25	26	25	26
8	Poland 8s, 1950	75	75	74	75
42	Poland 7s, 1947	72¼	73½	72¼	73½
1	Poland 6s, 1940	66½	66½	66½	66½
1	Porto Allegre City of 7½s, 1966	22	22	22	22
5	Prussia Free State 6½s, 1951	77⅝	78	77⅝	78
13	Prussia Free State of 6s, 1952	71¾	75½	71¾	75½
	Q				
3	Queensland State of 7s, 1941	70½	70½	70	70
	R				
9	Rio de J City of 7s, 1946	44	46	44	46
11	Rio de J City of 6½s, 1953	22	23¼	22	22¼
6	Rio Gr do Sul St of 8s, 1946	46	46	45	45
1	Rio Gr do Sul St of 7s, 1966	29¼	29¼	29¼	29¼
3	Rio Gr do Sul St of 6s, 1968	22	22	22	22
28	Rome, City of, 6½s, 1952	86	86	85¼	85½
1	Rotterdam, City of, 6s, 1964	104¼	104¼	104¼	104¼
	S				
3	Saarbruecken, City of, 6s, 1953	84	84	84	84
3	Santa Fe, Prov of, 7s, 1942	65	65	65	65
7	Sao Paulo, City of, 6½s, 1967	28	28	28	28
1	Sao Paulo, State of, 6s, 1968	24½	24½	24½	24½
1	Sao Paulo, State of, 8s, 1936	40	40	40	40
28	Sao Paulo, State of, 7s, 1942	65⅝	66	65	65
5	Seine, Dept of, 7s, 1956	107⅛	107⅛	107⅛	107⅛
18	Serbs, C & S, King of, 8s, 1962	84½	84¾	84½	84¾
41	Serbs, C & S, King of, 7s, 1962	77	78	78	78
5	Sweden, King of, 5½s, 1954	105	105	105	105
6	Switzerland, Govt of, 5½s, 1946	94¼	94½	94¼	94½
	T				
7	Trondhjem, City of, 5½s, 1957	99¾	99⅞	99½	99½
	U				
2	U K Gt B & I 5½s, 1937	107½	107½	107½	107½
1	Upper Austrian Prov 6½s, 1957	90¼	90¼	90¼	90¼
11	Uruguay, Rep of, 8s, 1946	80⅛	83	80⅛	83
33	Uruguay, Rep of, 6s, 1960	60⅛	62¾	60	62¾
	V				
8	Venetian Prov Mtg Bank 7s, 1952	100	100	100	100
20	Vienna, City of, 6s, 1952	86	86½	86	86
	W				
1	Warsaw 7s, 1958	54	54	54	54
	Y				
16	Yokohama, City of, 6s, 1961	99¾	99¾	99⅝	99½

DOMESTIC BONDS—RAILS AND MISCELLANEOUS.

The following sales are given in lots of $1,000.

Sale	Issue	Open	High	Low	Last
	A				
9	Abitibi Power & Paper 5s, 1953	45½	45½	44½	44½
18	Allegheny Corp 5s, 1944	57½	61	57¼	61
23	Allegheny Corp 5s, 1949	52¼	56	51	56
12	Allegheny Corp 5s, 1950	50	53	50	53
9	Amer Agri Chem 7½s, 1941	104	104	103½	103½
38	Amer Foreign Power 5s, 2030	75	75	74	74½
45	Amer I G Chemical 5½s, 1949	97½	97½	96½	96½
25	American International 5½s, 1949	85¾	85¾	85½	85½
28	Am Smelt 5s, 1947	102	102⅞	102	102⅞
4	Am Sugar Ref 6s, 1937	103¾	103¾	103½	103½
11	Am Tel & Tel 4½s, 1939	126¾	127¾	126¾	127¼
33	Am Tel & Tel 5s, 1965	108¼	108⅜	108	108¼
4	Am Tel & Tel g 4s, 1936	102¼	102¼	102¼	102¼
12	Am Tel & Tel col tr 5s, 1946	106⅛	106⅛	106⅛	106⅛
10	Am Tel & Tel col 5½s, 1943	110⅜	110⅜	110⅜	110⅜
13	Am Tel & Tel 5s, 1960	107⅝	108	107½	107⅞
1	Am Water Works 6s, 1975	104	104	104	104
16	Armour & Co 4½s, 1939	71½	73⅛	71½	73⅛
35	Armour & Co of Del 5½s, 1943	59	59	53	53
59	A T & Santa Fe gen 4s, 1995	100	100⅜	100	100⅛
8	A T & Santa Fe adj 4s, 1995	95⅞	96	95⅞	96
62	A T & Santa Fe 4½s, 1948	112¼	112¼	112	112⅛
5	Atlantic Coast Line 4s, 1952	96⅛	96⅛	96⅛	96⅛
7	A C L & N col 4s, 1952	87	87	87	87
	B				
6	B & O 1st 4s, 1948	97½	97⅝	97½	97⅝
151	B & O 4½s, 1933	98⅞	99¼	98⅞	99¼
5	B & O 1st g 5s, 1948	106⅛	106⅛	106⅛	106⅛
15	B & O cvt 4½s, 1960	87	87	86½	86½
7	B & O ref & gen 5s, 1995	101	102¼	100⅝	102¼
24	B & O ref 6s, 1995	107½	107¾	105½	105½
14	B & O (S W Div) 5s, 1950	103	103¼	103	103
7	B & O 5s, Series D, 2000	100⅞	100½	100	100
11	Batavian Petroleum 4½s, 1942	94⅞	94⅞	94	94
3	Bell Tel of Pa 5s, Series B, 1948	109⅜	109⅜	109⅜	109⅜
8	Berlin City Elec 6½s, 1951	73¼	73	72½	73
3	Beth Steel 5s, 1936	103	103	103	103
26	Boston & Maine 5s, 1967	97½	97½	97¼	97¼
18	Boston & Maine 5s, 1955	94⅞	95	94⅞	95
42	Bklyn Man Tran 6s, 1968	101⅛	101¼	101⅛	101⅛
5	Buffalo Gen Elec 4½s, 1981	106⅛	106⅛	106⅛	106⅛
	C				
10	California Petrol 5½s, 1938	89½	89½	89½	89½
6	Canadian National 4½s, 1957	101	101⅜	101	101¼
14	Canadian National 4½s, 1968	101¼	101⅜	101	101
2	Canadian National 4¾s, 1955	103¾	103¾	103¾	103¾
17	Canadian National 5s, 1969, July	106⅞	106⅞	106¼	106¼
8	Canadian National 5s, 1969, Oct	106½	106½	106¼	106¼
1	Canadian Nor 7s, 1940	112⅞	112⅞	112⅞	112⅞
5	Canadian Nor 4½s, 1935	103	103	103	103
33	Canadian Pac deb 4s	85⅛	86	85	86
10	Canadian Pac 4½s, 1960	99⅝	99⅝	99⅝	99⅝
1	Canadian Pac 5s, 1944	106⅝	106⅝	106⅝	106⅝
6	Central Pacific 1st 4s, 1949	97	97	96¼	96¼
10	Central Pacific 5s, 1960	99¾	99¾	99¾	99¾
5	Ches & Ohio 4½s, 1993 A	100¾	100¾	100½	100½
21	Ches & Ohio 4½s, 1995 B	101	101½	100⅝	101½
26	Ches Corporation 5s, 1947	89	90	89	90
2	C B & Q 4½s, 1977	102¼	102¼	102¼	102¼
3	C & E Ill 1st cons g 5s, 1951	31½	31½	31	31
16	Chi Great West 1st 4s, 1959	58¾	59	58¼	59
33	C M & St P & Pac 5s, 1975	50¼	54	50⅛	54
104	C M St P & Pac ajs 5s, 2000	15	16½	14¾	16
1	C M & St P 4¾s, 1989	81½	82⅝	81½	82⅝
1	C M & St P 4¾s, 1989	95	95	95	95
50	C M & St P 4½s, 1989 C	90⅝	90⅝	90	90
59	Chi & N W 4¾s, 1949, cvt	65½	69	65	69
45	Chi R I & P ref 4s, 1934	85⅛	88½	85⅝	88½
2	Chi R I & P 4½s, 1952	75	75	75	75
3	Chi R I & P 4½s, 1960, cvt	66¾	67	66¾	67
4	C R I & P g 4s, 1988	86	87⅛	86	87⅛
12	Chile Copper 5s, 1947	82	82	79	82
9	C C C & St L 4½s, 1977	96¼	96½	96¼	96½
25	Columbia Gas & El 5s, 1952, May	96	96	94¼	95¼
21	Columbia Gas & El 5s, 1961	95	95	94¾	95
37	Commercial Inv 5½s, 1949	98⅝	99	98⅝	99
19	Consol Gas N Y 5½s, 1945	106½	106½	106	106
12	Consol Gas N Y 4½s, 1951, w.i.	101¼	101¼	101⅛	101⅛
8	Container Corp of Am 6s, 1946	50	50	50	50
1	Container Corp of Am 5s, 1943	20¼	20¼	20¼	20¼
1	Crown William Paper Co., 1951	83⅛	83⅛	83⅛	83⅛
	D				
1	Den & R Gr cons 4½s, 1936	95	95	95	95
13	Den R Gr & West 5s, 1955	45	45	42	42
1	Detroit Edison 1st 5s, 1933	104¼	104¼	104¼	104¼
32	Detroit Edison 4½s, 1961	85	85	85	85
	E				
1	Erie 1st cons g ln 4s, 1996	87	87	87	87
10	Erie gold 4s, B, 1953	68	68	68	68
27	Erie R R 5s, 1967	66	70	65½	70
43	Erie R R 5s, 1975	67½	71	66	70½
26	Erie & Jersey 1st 6s, 1955	111½	112	111½	112
	F				
1	Framerican Ind Dev 7½s, 1942	101⅛	101½	101½	101½
	G				
21	General Motors Accep 6s, 1937	103	103½	102¾	103½
2	Gen Steel Casting 5½s, 1949	82½	82½	82½	82½
29	German Cen Agri Bk 6s, 1960, July	71	71	70	70½
29	German Cen Ag Bk 6s, 1960, Oct	71	71	70⅛	71
19	Goodrich 6s, 1945	53¾	55	53½	55
37	Goodyear T & R 5s, 1957	85½	86	85¼	86
2	Grand Trunk of Can deb 6s, 1936	108⅛	108⅛	108⅛	108⅛
7	Grand Trunk of Can deb 7s, 1940	113	113	112¾	112¾
5	Great Nor 5s, 1973	101	101	101	101
7	Great Nor 5½s, 1952	108	108	107¾	107¾
91	Great Nor 7s, 1936	109	109½	108½	109½
43	Great Nor 4½s, Ser D, 1976	97¼	97¼	95½	95½
62	Great Nor 4½s, Ser E, 1977	97	97	95⅝	95⅝
	H				
16	Hudson Coal Co 5s, 1962	56	57	56	56½
32	H & M 1st & ref 5s A, 1957	98¾	99	98⅝	99
35	H & M adj inc 5s, 1957	76⅝	77	76⅝	77
40	Humble Oil 5½s, 1932	102¾	102¾	102¾	102¾
	I				
4	Indiana Limestone 6s, 1941	38¼	38¼	38	38
12	Inland Steel Co. 4½s, 1978, A	94	94½	94	94½
13	Interb R T ref 5s, 1966, sta	65	65⅝	65	65⅛
13	International Match 5s, 1947	86	87	86	87
24	International Match cvt 5s, 1941	90¼	91¾	90	91¾
3	Internatl Mer Mar sf 6s, 1941	76	76	76	76
1	Internatl Tel & Tel 4½s, 1952	66	66	66	66
60	International Tel & Tel 4½s, 1939	82½	84¼	82½	84¼
26	International Tel & Tel 5s, 1955	72½	75	72½	75
	K				
10	Kansas City Pow & Lt 4½s, 1961	106	106	106	106
35	Kansas Gas 4½s, 1980	98⅛	98½	98	98½
27	Krueger-Toll Co 5s, 1959	90¼	90¾	89¾	90¾
	L				
10	Lautaro Nitrate 6s, 1954	36	36¼	36	36¼
10	Lorillard Co 5½s, 1937	94	94	93½	93½
2	Loew's Inc. 6s, 1941	95⅝	95⅝	95⅝	95⅝
	M				
71	Milwaukee Electric 5s, 1951	103⅝	103¾	103⅝	103¾
9	Milwaukee Electric 5s, 1961	103⅜	103½	103¼	103½
2	Mo & K T pr lien 4s, B, 1962	77⅞	78	77⅞	78
2	M, K & T pr lien 5s, A, 1962	83⅛	84	83⅛	84
57	M, K & T 5% cu ad 5s, A, 1967	70	71	69½	71
98	Mo Pac 5s, ser F, 1977	77	80	76⅝	80
18	Mo Pac 5½s, 1949	59	66¼	59	66¼
30	Mo Pacific gen 4s, 1975	54¾	58	54½	58
1	Mo Pac 1st & ref 5s, A, 1965	80	80	80	80
11	Mo Pac 5s, ser G, 1978	74⅞	80	74⅞	80
21	Mo Pac 5s, ser H, 1980	76½	80¼	76½	80¼
72	Mo Pac 5s, ser I, 1981	76½	80	76½	80
	N				
136	Natl Dairy Products 5¼s, 1948	98	99¼	98	99¼
1	N Y C & H R 1st 3½s, 1997	84¼	84¼	84¼	84¼
3	N Y C & H R deb 4s, 1934	101⅜	101⅜	101⅜	101⅜
8	N Y C & Lake S col 3½s, 1998	82⅞	82⅞	82⅞	82⅞
29	N Y C 4½s, 2013, new	94¾	96	94½	96
35	N Y C cons 4s, 1998	93½	93¾	93½	93¾
3	N Y C ref & imp 4½s, 2013	95	95	95	95
26	N Y C 5s, 2013	102	104	101½	104
14	N Y Chi & St L 6s, 1932	88½	88½	88	88¼
44	N Y Chi & St L 4½s, 1978	68	69⅞	68	69⅞
4	N Y Ed 6½s, 1941	115⅝	116	115⅝	116
1	N Y, N H & H 4s, 1947	87⅝	87⅝	87⅝	87⅝
10	N Y, N H & H 4s, 1955	85	85	85	85
2	N Y, N H & H 4s, 1956	84½	84½	84½	84½
1	N Y, N H & H 4½s, 1967	92½	92½	92½	92½
38	N Y, N H & H cvt 6s, 1948	111	111	110¼	110¼
11	N Y, N H & H col 6s, 1940	105½	105½	105¼	105¼
4	N Y Tel ref 6s, 1941	106	106	106	106
5	N Y Tel deb 6s, 1949	110⅝	110⅝	110⅝	110⅝
4	N Y T 1st & g 4½s, 1939	105¼	105¼	105¼	105¼
3	Niag Shares Corp of Md 5½s, 1950	91¼	91¼	91	91
35	North Amer Corp 5s, 1971	99	99¼	98⅝	99¼
2	North Amer Edison 6s, 1967	103½	103½	103½	103½
8	North Amer Edison ctf 5s, 1949, C	101¼	102	101¼	102
7	North Amer Edison 5½s, 1963	103⅝	103⅝	103⅝	103⅝
1	Nor Pacific gen 3s, 2047	68⅛	68⅛	68⅛	68⅛
8	N Pac pr ln g 4s, 1997	94	94	94	94
9	Nor Pac ref & imp 6s, 2047	108	108⅛	107⅞	108⅛
5	Nor Pac ref & imp 4½s, 2047	94	94	94	94
8	Nor Pacific 5s, ser C, 2047	99¾	99¾	98½	98½
1	Nor Pacific 5s, ser D, 2047	100	100	100	100
13	Nor States P 5s, 1941	104	104	103½	103½
11	Nor States Pwr 6s, 1941	107¼	107¼	107¼	107¼
6	Oreg-Wash 1st ref 4s, 1961	94⅛	95¼	94	95¼
2	Oriental Dev 6s, 1953	99½	99½	99⅜	99⅜
5	Oriental Dev 5½s, 1958	93½	93⅝	93½	93½
	P				
2	Pac Gas & El 5s, 1942	104¾	104¾	104¾	104¾
7	Pac Tel & Tel 5s, 1937	105⅝	105⅝	105¼	105¼
2	Pac Tel & Tel ref 5s, 1952	107¾	107¾	107¾	107¾
5	Para-Fam-Lasky 6s, 1947	79	79	78	78
2	Paramount Publix 5½s, 1950	69¾	69⅞	69¾	69⅞
5	Paris-Lyons Med Ry 7s, 1958	106¾	106¾	106⅝	106⅝
31	Penn R R cons g 4s, 1948	100¼	101	100¼	101
8	Penn R R g m 4½s, Series A, 1965	101	101¼	100⅞	101¼
4	Penn R R cons 4½s, 1960	106	106	106	106
4	Penn R R g 5s, Series B, 1968	107⅜	107⅜	107¼	107¼
4	Penn R R 5s, 1964	104¾	104¾	103½	104½
30	Penn R R 4¼s, 1931	96	96¾	95¾	96¾
16	Penn R R 6½s, 1936	110	110	109⅞	110
27	Penn R R 4½s, D, 1970	91½	92¾	91⅜	92¾
10	Pere Marquette 4½s, 1980	80	81½	80	81½
30	Philadelphia Co 5s, 1967	102¼	102½	101⅞	102½
22	Phila Elec Co 4s, 1971	98¾	99	98¾	99
4	Phil & Reading C & I 5s, 1973	75	75	73	73
17	Phil & Reading C & I 6s, 1949	56	60¼	56	60
17	Phillips Petroleum 5¼s, 1939	55	56	52	52
1	P C C & St L 4½s, 1977	100⅝	100⅝	100⅝	100⅝
1	P C C & St L, Series B, 5s, 1975	107½	107½	107½	107½
41	Portland Gen Elec 4½s, 1960	88¾	89½	88¾	89½
3	Portland Ry Lt & P 7½s, 1946	107	107	107	107
22	Postal Tel & Cable 5s, 1953	50½	51¼	50½	51¼
29	Pub Serv El & Gas 4s, 1971	98¾	99	98¾	98¾
5	Pure Oil 5½s, 1937	75½	75½	75	75
9	Pure Oil 5½s, 1940	75	75	75	75
	R				
16	Reading 4½s, 1997, A	100⅝	100⅝	100½	100⅝
1	Reading 4½s, 1997, B	101	101	101	101
10	Rep Iron & Steel 5s, 1940	94⅝	94⅝	94⅝	94⅝
	S				
2	S A L Ry g 4s, 1950, sta	25	25	25	25
6	S A L Ry 6s, 1945	10¼	10¼	10	10
3	S A L Ry ctf 6s, 1945	9⅞	9⅞	9⅞	9⅞
5	Seaboard-All Florida 6s, 1935, A	7	7	7	7
1	Shubert Theater 6s, 1942	8⅝	8⅝	8⅝	8⅝
13	Siemens & Halske 6½s, 1951	88	88¾	86⅝	88¾
12	Sinclair Crude Oil 5½s, 1938	102	102⅜	102	102¼
5	Sinclair Pipe Line 5s, 1942	100¼	100¼	100	100
41	Sinclair Oil 7s, 1937	85¾	85¾	82⅞	83
7	Sinclair Oil 6½s, 1938	78	78½	78	78
11	Sou Pacific ref 4s, 1955	96	96	95¾	95¾
5	Sou Pacific col 4s, 1949	92½	92½	92½	92½
17	Sou Pacific 4½s, 1969	89½	90	89	90
138	Sou Pacific 4½s, 1981	87¾	89⅛	87½	89½
2	Sou Pacific conv 5s, 1934	103⅛	103⅛	103⅛	103⅛
45	Sou Pac.-Oreg Lines 4½s, 1977	98⅜	99⅛	98½	99¼
14	Sou Ry gen 4s, Ser A, 1956	75¼	77	75¼	77
5	Sou Ry 5s, 1994	106⅛	106⅛	106⅛	106⅛
19	Sou Ry 6s, 1956	100¼	100⅜	100¼	100¼
8	Sou Ry gen 6½s, 1956	104¾	104¾	104¼	104¼
1	Sou Ry St L Div 4s, 1951	88⅝	88⅝	88⅝	88⅝
25	St L & S F R pr in, ser A, 4s, 1950	54	60	53	60
3	St L & S F R pr in, ser B, 5s, 1950	65	69	65	69
163	St L & S F R R 4½s, 1978	41½	51	41¼	50
16	St L & S F Ry gen 5s, 1931	96	99⅛	99	99⅛
1	St L & S W cons 4s, 1932	65	65	65	65
17	South Bell Tel 5s, 1941	105⅞	106¼	105⅞	106¼
41	Standard Oil of N J 5s, 1946	103	103	102⅞	103
11	Standard Oil of N Y 4½s, 1951	98	98	98	98
	T				
51	Texas Corp 5s, 1944	90	90	88¼	90
17	Tokyo Elec Light 6s, 1953	84	85	83⅛	84⅝
	U				
56	Union Drug of Del 5s, 1953	99	100	98½	100
3	Union Pac 1st g 4s, 1947	100⅛	100⅝	100¼	100⅝
8	Union Pac 1st & ref 4s, 2008	97¼	97⅛	97¼	97¼
8	Union Pacific 4s, 1968	94	94⅛	94	94¼
5	Union Pacific 4½s, 1967	101⅝	101⅝	101⅝	101⅝
24	U S Rubber 5s, 1947	64⅛	64⅛	62	63
	W				
14	Warner Bros cvt 6s, 1939	34½	38	34½	38
12	West Union 5s, 1960	100¼	100¼	99¾	100
9	West Union 5s, 1951	100⅝	100⅝	100⅝	100¾
7	Wilson & Co 1st 6s, 1941	89	89⅛	89	89
	Y				
6	Youngstown S & Tube 5s, 1978, A	97½	97½	97½	97½
8	Youngstown S & Tube 5s, 1970, B	97⅛	97⅛	97	97

Bond sales on the New York Stock Exchange today totaled $11,861,000, compared with $15,958,000 yesterday, $11,508,000 week ago, $7,600,000 month ago, $6,005,000 year ago.

WE PAY 5% INTEREST ON YOUR SAVINGS
LOANS
For Purchasing or Re-Financing D. C. Property—6%
No Renewals necessary, no commissions charged. Payments arranged advantageously to you.
Open Daily 9 to 5
Saturdays Until Noon
NAtional 1381
NATIONAL PERMANENT BUILDING ASSOCIATION
949 NINTH ST., N.W.
UNDER SUPERVISION OF U.S. TREASURY

Home Owners, Attention
Every week home owners are showing an increasing interest in the Real Estate Loan Plan of the Metropolitan Life Insurance Company.
Why?
Loans for Fifteen Years
Low Interest Rates
No Life Insurance Required
Construction Loans in Any Amount
WEAVER BROS REALTORS
Washington Building
District 9486
Mortgage Loan Correspondent Metropolitan Life Insurance Company
Loans made in the District of Columbia and nearby Maryland and Virginia.

MUTUAL LIFE HOLDS EDUCATION SESSION

Representatives of District, Nearby States in Meeting; Dr. Huebner Leads.

By THOMAS M. CAHILL.

The Massachusetts Mutual Life Insurance Co., of Springfield, Mass., is holding a regional educational conference today at its local office in the Evans Building. It will be attended by company representatives from this city, Richmond, Va., and West Virginia.

These annual meetings are held during the year throughout the country at important regional centers, and are a leading part of the company's educational plans for its representatives.

Dr. S. S. Huebner, professor of insurance at the Wharton School of Finance and Commerce, University of Pennsylvania, dean of the American College of Life Underwriters, who is the educational adviser of the Massachusetts Mutual Life Insurance Co., is in charge of the meeting. He will discuss in detail at the morning meeting the investment service of life insurance, a subject of current interest to life underwriters and to the public.

Business Risks Is Topic.

At the afternoon meeting he will discuss "Business Risks and How to Meet Them," including the property risk and life risk. Dr. Huebner's contribution to the understanding of the economic value of human life, a thought which he was among the first to develop, has caused him to be in great demand as a speaker at business and life insurance conventions.

The Washington agency of the Massachusetts Mutual, through John F. Cremen, general agent, is reporting new business for 1931 practically on a par with that of 1930 and expects to end the year with a gain over last year.

Stockholders of East Washington Savings Bank reelected all of the following directors at their annual meeting yesterday: Francis J. Kane, John C. W. Beall, James A. Donohoe, Gratz E. Dunkum, Lewis Fiemer, John Ford, W. P. C. Hazen, Henry H. McKee, Morris E. Marlow, William N. Payne, Samuel H. Walker, John C. Yost, T. Earle Bourne, Charles A. Carry, Walter H. Marlow, jr.

Building Association Meets.

The annual meeting of the Metropolis Building Association was held yesterday and all directors were reelected. They are Harry G. Wilson, John Scrivener, Edward A. Tripp, George M. Siebert, William A. Simpson, Henry M. Wiegand, Henry W. Jaeger, Martin T. Wiegand, Arthur Seagren, Harry H. Wilson and Rudolph W. Santelmann.

April sales of Fidelity annuities amounted to $6,708,000, making the month the largest in the company's history of twenty years. This figure compares with $3,984,000 in April, 1930, and exceeds the sales of September, 1930, which was the previous high record.

For the first four months of 1931 sales totaled $20,404,000, compared with $14,948,000 in the corresponding period of last year, a gain of $5,456,000. Fidelity annuities, based on investment in high-grade bonds, approved by State authorities, are written by the Fidelity Investment Association, which is the largest organization in the country devoted exclusively to granting annuities.

Curb Review

New York, June 3 (A.P.).—Stock prices in the curb market rallied briskly today as the ebbing tide turned after two weeks of steadily declining prices.

The broad advance of the oils was the feature of the recovery which brought gains ranging from good fractions to 11 points. The extreme advance was registered by Vacuum, which was heavily bought following the announcement yesterday that the Government did not contemplate carrying its fight any further against the proposed $900,000,000 merger of Vacuum and Standard of New York into the newly formed General Petroleum Co.

Apparently the street, which had regarded the suit as a test case, interpreted the action as favorable to other possible mergers in the Standard group, for petroleum shares generally joined in the upturn. Advances in other sections were of more modest proportions. It was a fairly busy session, transfers totaling 600,000 shares, or 30,000 less than yesterday.

Standard of Indiana advanced nearly 3, Gulf moved up 4, Humble 3, Saxet 1, and Cities Service and Imperial nearly a point. General Petroleum, traded on a when issued basis, quickly advanced 2 points, to 15, its closing figure. Vacuum, which opened at 29¼, up 5⅞, sold as high as 34⅞ and closed at 34½, a net gain of 11⅛. Standard of Ohio slumped 3, but closed unchanged.

While utilities showed good resistance to scattered selling in the early trading, and after some irregularity advanced in strong fashion, Electric Bond & Share closed at the day's top for a gain of 3, and American Gas & Electric, American & Foreign Power warrants, Brazilian Traction, Consolidated Gas of Baltimore, Eastern Utilities Associates were others that moved up briskly.

Advances of a point or more were registered by American Cyanamid D, Driver Harriss new, Mead Johnson, Ford of Canada A, New York Steam & Royal Typewriter. Aluminum of America jumped 19¾ and Parker Rustproof 9¾.

New York Banks Cut Margin Requirements

New York, June 3 (A.P.).—Some leading New York banks today reduced their margin requirements on loans secured by issues listed on the New York Stock Exchange. Reductions from 25 to 20 per cent were made by the Chase National Bank and Guaranty Trust Co. Other banks were said to be considering such a change.

The new rates apply only to brokers' call loans. Borrowings on time and mercantile loans are not affected.

—ADD WALL STREET BRIEFS—

A new issue of $2,300,000 State of Wyoming 4 per cent road bonds, due April 1, 1951, optional April 1, 1941, is being offered by a banking group at a price of 102¼ and interest yielding about 3.72 per cent to optional date and 4 per cent thereafter.

Pennsylvania Oil Reduced.

Pittsburgh, June 3 (A.P.).—Pennsylvania grade crude oil was reduced to the lowest price since August 13, 1918, today. Cuts of 25 and 15 cents a barrel were announced by leading purchasing agencies here.

HEADS MEETING

DR. S. S. HUEBNER.

Wall Street Briefs

New York, June 3 (A.P.).—The Mercantile Bank & Trust Co., of New York, today was admitted as a member of the Federal Reserve system and will open for business tomorrow. The bank succeeds to the business of the Chelsea Bank & Trust Co., which was closed by the New York State banking department December 23 last.

Kenneth D. Steere has been elected chairman of the board of the Chicago & Eastern Illinois Railroad, to succeed Thomas C. Powell, who resigned effective July 31. Mr. Steere is a partner of Paine Webber & Co. in New York. Four new directors elected included Mr. Steere, R. C. Hyatt, a vice president of Continental Illinois Bank & Trust Co., Chicago; Michael J. O'Brien, resident partner of Paine, Webber & Co., in Chicago, and Hugo E. Otte, vice chairman of the National Bank of the Republic of Chicago.

O. R. Whitaker, president of Ahumada Lead Co., said it had been decided to suspend operations and close the company's property June 30. He explained that for some time the property has been operated at a loss to carry on development work, the results of which have been disappointing, and that the unfavorable metal market had caused an increase in operating loss to such an extent that the finances of the company are practically exhausted.

Directors of Phelps Dodge Corporation today reduced the annual dividend basis on the stock to $1 from $2 by declaring a quarterly payment of 25 cents a share.

Wheeling Steel Co. stockholders have approved a plan for the exchange of one share of old $100 par common stock for one share of new no-par common, each present 8 per cent preferred share to get 1 1-3 shares of new 6 per cent preferred stock, and each 10 per cent preferred share to receive 1 404-1,000ths shares of new 6 per cent preferred.

A change in the discount structure on Steel Pipe has lowered the Iron Age finished steel composite price to 2.102 cents a pound from 2.114 cents. The finished steel composite is now within $2.08 a ton of the low of 1922—1.998 cents a pound, reached late in February in that year and followed within a few weeks by an upward price trend. The steel scrap composite has declined to $9.67 a gross ton from $9.75, the seventh decline in eight weeks. The pig iron composite price is unchanged at $15.63 a gross ton.

Bonds called in whole or in part in May totaled $103,762,189, a value far in excess of the $37,439,081 in May, 1930, and substantially larger than the $51,503,802 of May, 1929, Standard Statistics Co. reports. The number of issues varied less widely—91 last month, 82 in May, 1930, and 90 in May, 1929. More than $72,000,000 of last month's calls were in the utilities division; industrials accounted for more than $13,000,000, and real estate $13,000,000.

Hallgarten & Co., and Kissell, Kinnicutt & Co., fiscal agents for the $25,000,000 Republic of Colombia 6 per cent external sinking fund gold bonds, dated July 1, 1927, due January 1, 1961, announce that the Republic of Colombia has delivered to them $241,500 principal amount of bonds, which have been redeemed through the sinking fund, leaving $23,599,500 par value of bonds outstanding.

Production of electricity by the electric light and power industry of the United States for the week ended May 30 showed a decline from the previous week, but the drop from the like week of 1930 was smaller than that shown by the preceding week. The total of 1,564,576,000 kilowatt hours was 3.8 per cent below the corresponding week last year, compared with a drop of 4.4 per cent shown by the preceding week from the like period of 1930.

Tidewater Associated Oil Co. declared the regular quarterly dividend of $1.50 a share on the preferred stock.

American Cigar Co. directors omitted the quarterly dividend of $1.50 on the preferred stock due at this time.

Marshall E. Sampsell, president of Associated Telephone Utilities, said the number of telephones served by the system increased 66,847 during the first quarter and now totals 511,004. The company operates in 25 States.

Bankers active in reorganization plans of Atlantic Public Utilities, Inc., said today that after the reorganization has been completed the company and its principal subsidiaries will be acquired by the Insull interests of Chicago. The Atlantic Public Utilities was placed in receivership about a year ago.

PHILADELPHIA MARKETS.

Philadelphia, June 3 (A.P.).—LIVE POULTRY—Cowls, fancy, Plymouth Rock, 25@26; mixed colors, fancy, 23@24; white Leghorns, 16@21; broilers, fancy, Plymouth Rock, full-feathered, 28@35; do, mixed colors, 27@30; fancy red broilers, 25@30.

Butter, cheese, dressed poultry unchanged.

EGGS—About steady and unchansed. Receipts, 5,197.

POTATOES—White, 100-lb. sacks, 1.40@1.65; Southern, barrel, 1.75@3.75.

STOCK MOVEMENTS.

New York, June 3 (A.P.).—What the stock market did:

	Wed.	Tues.
Number of advances	474	136
Number of declines	179	337
Stocks unchanged	141	180
Total issues traded	794	653

OIL QUOTATIONS.

Oil City, Pa., June 3 (A.P.).—Credit balance, 18,50. Runs, 42,462; average runs, 74,426. Shipments, 76,073; average shipments, 82,874.

Mail Order Sales Decline 25 Per Cent

Chicago, June 3 (A.P.).—Montgomery Ward & Co. reported tonight a sales decline of 25.96 per cent in May, 1931, compared with May, 1930.

Company officials said this decrease should not be interpreted as an indication of current business conditions. May, 1930, was abnormal in the Ward sales calendar because the company was liquidating inventories by unusual sales effort. They said that had Ward's sales followed the current trend in 1930, sales in May, 1930, and May, 1931, would have been about equal.

Steel Ingot Output Continues to Decline

New York, June 3 (A.P.).—Production of steel ingots in the country's mills last week continued the gradual decline of recent weeks, the trade reviews said today. Pig iron production in May turned downward after improving for four months, foreshadowing a decrease in the output of steel ingots for the same period.

Placing the current ingot output at 42 per cent, compared with 44 per cent a week ago, Iron Age says the impressive feature of the current situation in the industry is that the recession is so gradual.

Rock Island Reduces Dividend on Common

New York, June 3 (A.P.).—Directors of the Chicago, Rock Island & Pacific Railway today declared a dividend of $1 a share on the common stock which had previously been on a $5 annual basis. Regular semi-annual dividends of $3.50 and $3 were voted in the 7 per cent and 6 per cent preferred issues.

LOCAL PRODUCE MARKET.

BUTTER—One-lb. prints, 29; tubs, 28.
POULTRY—Alive: Turkeys, 20; spring broilers, colored, 35@37; Leghorn broilers, 25@28; hens, colored, 23@24; Leghorn fowls, 17; roosters, 12@14; ducks, 15; keats, young, 70@80; old 40. Dressed: Spring broilers, colored, 36@42; Leghorns, 35@37; hens, 24@26; Leghorns, 18; roosters, 16; keats, young, 70@80; old, 50.
EGGS—Nearby, 20@21; current receipts, 18@19.
MEATS—Beef, 12@13½; veal, 11@13; spring lambs, 22; Western, 18; pork loins, 18; fresh hams, 17½; fresh shoulders, 14; smoked shoulders, 12; smoked hams, 18½; strip bacon, 21; lard, packages, 11; bulk, 10.
CALVES—4.00@8.00.
SPRING LAMBS—6.50@9.50.
HOGS—Heavy, 5.50@6.00; medium and light, 6.25@6.50.
PIGS—6.00@6.50; loughs, 3.00@4.50.
PEACHES — Two-pack baskets, 1.50@1.75.
ORANGES—4.00@4.50.
GRAPEFRUIT—3.00@3.25.
LEMONS—5.50.
PLUMS—2.00.
CHERRIES—Homesrown, per crate, 3.00@3.50.
PINEAPPLES—3.50@4.00.
BANANAS—1.75@2.50.
RHUBARBS—Per 100 bunches, 4.00@4.50.
CELERY—4.00.
CAULIFLOWER—3.00.
BEETS—Per 100 bunches, 4.00.
TURNIPS—Per 100 buches, 4.00.
KALE—40.
ASPARAGUS—2.00@3.00.
MUSHROOMS—50@1.00.
CABBAGE—Trucked in stock supplying the market.
CANTALOUPES — Supplies, liberal; demand, light; market, about steady. California. Salmon Tints, standards 45s, 3.00; jumbos 36s, 3.25; jumbos 45s, 3.50; ponys 54s, 2.00; standard flates 12s and 15s, 1.25@1.35.
CARROTS—Supplies, moderate; demand, light; market, about steady. California, Western lettuce crates, bunched, 2.50@2.75, few 3.00.
LETTUCE—Supplies, moderate; demand, light; market, steady. California, crates, Coldiron type, 4-5 dozen, best, 3.00; fair quality and condition, 2.25@2.50.
ONIONS—Supplies, moderate; demand, light; market, steady. Texas, 50-lb. sacks, yellow Bermudas, U. S. No. 1, mostly around 1.50.
POTATOES—Old stock: Supplies, moderate; demand, light; market, steady. Maine, Green Mountains, 4-5 peck, 3.00; 150-lb. sacks, 2.75@3.00; 120-lb. sacks, 2.10@2.25. New stocks: Supplies, liberal; demand, light; market, weak. South Carolina, stave barrels, Cobblers, U. S. No. 1, 3.25@3.50, mostly 3.25.
STRAWBERRIES—Supplies, light; demand, light; market, dull. Eastern Shore, Maryland, 32-quart crates, various varieties, 4.00@4.50, few higher; fair quality, 3.00@3.50; holdovers, 2.50@3.75.
TOMATOES—Supplies, liberal; demand, light; market, weaker. Florida, 6s, ripes and turning, wrapped, fancy count, 1.75@2.25; choice count, 1.25@1.50; poorer lower.
SNAP BEANS—Express receipts, moderate; truck receipts, liberal; supplies, liberal; demand, light; market, weaker. North and South Carolina, bushel hampers, green, flat type, 1.00@1.25.
EGGPLANT—Practically no supplies on the market.
CUCUMBERS—Supplies, moderate; demand, light; market, about steady. South Carolina, bushel hampers, No. 1, 1.50@2.00; No. 2, 1.00.
PEAS—Truck receipts, moderate; supplies, moderate; demand, light; market, steady. Norfolk section, Virginia, 5-peck hampers, fair quality, mostly round, 1.50; few fine quality, 2.00; small pods, poor condition, 1.00.
SQUASH—Truck receipts, light; supplies, light; demand, light; market, steady. North and South Carolina, bushel hampers, white, wrapped, 1.25@1.50.
PEPPERS—Express receipts, light; supplies, light; demand, light; market, steady. Florida, pepper crates, small size, 2.50@3.50.
GREEN CORN—Supplies, moderate; demand, light; market, slightly stronger. Texas, bushel baskets, 2.25@2.50; poorer, 2.00.
BLACKBERRIES—Truck receipts, light; supplies, light; demand, light; market, steady. North Carolina, 32-quart crates, 4.00@4.50; few higher.
HUCKLEBERRIES—Truck receipts, light; supplies, light; demand, light; market, steady. North Carolina, 32-quart crates, 4.00@8.00.
OKRA—Supplies, very light; demand, moderate; market, steady. Florida, bushel hampers, 4.00; ¾-bushel hampers, 3.00.

LIVE STOCK MARKETS.

Chicago, June 3 (A.P.) (U. S. Dept. of Agriculture).—HOGS—Receipts, 19,000, including 5,000 direct; active; steady to 10 cents higher; heavies up most; bulk 180 to 250 lbs., 6.10@6.25; top, 6.30; 260 to 300 lbs., 5.85@6.10; choice 393 lbs., 5.50. Mixed and 175@6.10; choice 393 lbs., 5.50. packing sows, 4.70@5.25; light light, good and choice, 140 to 160 lbs., 6.00@6.20; light weight, 160 to 200 lbs., 6.10@6.30; medium weight, 200 to 250 lbs., 6.05@6.30; heavy weight, 250 to 350 lbs., 5.65@6.20; packing sows, medium and good, 275 to 500 lbs., 4.75@5.25; slaughter pigs, good and choice, 100 to 130 lbs., 5.75@6.15.
CATTLE—Receipts, 8,000; calves, 3,000; general market 25 cents higher; active at advance; fed steers and yearlings, 50 cents to $1 over low-time last week; 8.75 paid for few yearlings; top, 9.00 on fed steers, 8.25; bulk, 6.75@8.00; yearlings getting best action; she stock mostly 25 cents up. Slaughter Cattle and vealers: Steers—Good and choice, 600 to 900 lbs., 7.25@8.75; 900 to 1,100 lbs., 7.25@8.50; 1,100 to 1,300 lbs., 7.00@8.50; 1,300 to 1,500 lbs., 6.50@8.25; common and medium, 600 to 1,300 lbs., 5.50@7.00. Heifers—Good and choice, 550 to 850 lbs., 6.75@8.00; common and medium, 5.25@6.75. Cows—Good and choice, 4.50@5.50; common and medium, 3.75@4.50; low cutter and cutter, 2.50@3.75. Bulls (yearlings excluded)—Good and choice (beef), 3.75@4.50; cutter to medium, 3.00@4.50. Vealers (milk fed)—Good and choice, 8.00@9.50; medium, 6.50@8.00; cull and common, 5.00@6.50. Stocker and feeder cattle: Steers—Good and choice, 300 to 1,050 lbs., 6.00@7.25; common and medium, 4.75@6.00.
SHEEP AND LAMBS—Receipts, 15,000; market not established early; few sales steady; packers bidding lower; choice native ewes and wether lambs, 10.25; Idahos held at 10.50; few fat ewes, 2.00@2.25. Lambs, 90 lbs. down, good and choice, 9.00@10.50; medium, 8.00@9.00; all weights, common, 6.00@8.00. Ewes, 90 to 150 lbs., medium to choice, 1.00@3.00; all weights, cull and common, 1.00@2.00.

New York, June 3 (A.P.).—CATTLE—Receipts, 330; firm. Good steers, 7.50; cows, 1.50@4.00; State bulls, 3.50@4.25.
VEALERS — Receipts, 1,330; irregular. Good to choice, 8.50@10.00; medium, 6.50@8.00; culls and common, 4.50@6.00.
SHEEP AND LAMBS—Receipts, 2,950; irregular. Sheep, ewes, medium to choice, 2.00@3.00; culls and common, 1.00@1.50. Lambs, good to choice, 10.00@10.50; medium, 8.75@9.50; culls and common, 6.00@8.50.
HOGS—Receipts, 2,140; all consigned direct.

FOREIGN EXCHANGE.

New York, June 3 (A.P.).—Foreign exchanges irregular. Great Britain in dollars, others in cents.
Great Britain—Demand, 4.86⅛; cables, 4.86⅛; 60-day bills, 4.84⅞.
France—Demand, 3.91¾; cables, 3.91¾.
Italy—Demand, 5.23⅛; cables, 5.23⅛.
Belgium—Demand, 13.99½.
Germany—Demand, 23.73⅛.
Holland—Demand, 40.25½.
Norway—Demand, 26.77½.
Sweden—Demand, 26.80.
Denmark—Demand, 26.78.
Switzerland—Demand, 19.40.
Spain—Demand, 9.48.
Portugal—Demand, 4.52.
Greece—Demand, 1.29½.
Poland—Demand, 11.21.
Czechoslovakia—Demand, 2.96¼.
Jugoslavia—Demand, 1.77.
Austria—Demand, 14.05½.
Roumania—Demand, 0.60.
Argentina—Demand, 30.25.
Brazil—Demand, 7.40.
Tokio—Demand, 49.35.
Shanghai—Demand, 28.50.
Montreal—Demand, 99.93.
Mexico City (gold peso)—Demand, 49.40.

Daily Legal Record

WEDNESDAY, JUNE 3, 1931.
COURT OF APPEALS.

Present: Chief Justice Martin, and Justices Hitz and Groner.

Nos. 5368 and 5369. McCormick and Smith vs. Harrah et al.; argued and submitted on motions to dismiss or affirm and on the merits. Counsel allowed to file additional authorities.

No. 5162. Cattell vs. Jefferson; argued.

No. 5165. Janof vs. Newsom; argued.

No. 5411. Mayflower Hotel Co. vs. Ellis et al.; decree reversed and set aside, with costs, and cause remanded for further proceedings &c. Opinion per curiam.

Assignment for Thursday, June 4:

Nos. 5388 and 5389. Delaware & Hudson R. R. vs. Interstate Commerce Commission. Attys. Newcomb Hughes, Quirts —Knowlton, Thomas.

No. 5147. Radiant Glass Co. vs. Commissioner Internal Revenue. Attys., Orice —Key, Charest, Crewe.

DISTRICT SUPREME COURT.

Assignment Commissioner's office. Mr. Frederick C. O'Connell, assignment commissioner. Metropolitan 4687.

Assignment for Thursday, June 4:

LAW CASES.

No. 393. Orion vs. Palais Royal, Inc. Attys., O'Shea, Burnett. Goldstein—H. Wood.

No. 319. Bonner vs. Conklin. Attys. Wampler—Morehouse.

No. 431. Queensberry Corporation vs. Vestry Parish St. Stephens. Attys., Merrick—Richardson, Wilkes.

No. 280. Kenyon vs. U. S. Attys., McNeill, Miller—U. S. Attorney.

No. 354. Mitchell vs. Bateman. Attys., O'Shea, Burnett—Miller.

No. 383. Sear vs. District National Bank. Attys., Merillat, Doyle—Johnson.

No. 444. Brenizer vs. Young. Attys., Nichols—Sheffernan.

No. 436. Park Savings Bank vs. New York Indemnity Co. et al. Attys., Sherier —McAtee, Sothron.

No. 495. Cone vs. Western Union Telegraph Co. Attys., Hall—Leith.

No. 401. Roche vs. Vogue Cleaners. Attys., O'Shea, Burnett. Goldstein—Simon, Koenigsberger, Young & Brez.

No. 427. Gordon vs. Bigss-Johnson Construction Co. Attys., Warren, Douglas, Obear, Douglas—Dunn, Bilbrey, Gallaher, McAtee.

No. 491. Hughes vs. Buckey. Attys., Leahy—Ballinger.

No. 388. Burroughs vs. Hopkins. Attys., O'Shea, Burnett—Morganston.

No. 390. Same vs. Hopkins. Attys., O'Shea, Burnett—Morganston.

No. 438. Wise vs. Buckholtz et al. Attys., Newmyer, O'Donnell, O'Brien—Simon, Koenigsberger, Young & Brez, Bride, Lynch.

EQUITY CASES.

No. 365. Shepherd vs. Shepherd. Attys., Hinman—Marshall.

No. 558. Tenschert vs. Tenschert. Attys., Merrick—C. Howard.

No. 307. Miakatis vs. Bettius. Attys., Seal—Nicholson.

No. 344. Heilgie vs. 1336 Eye St., Inc. Attys., Lowry—Douglas, Obear, Douglas, Campbell.

No. 607. Wagenhorst vs. Robertson. Attys., Des Jardins—Hostetler.

No. 139. Wyman vs. Wyman et al. Attys., Marshall—Krupsaw, Bell, White.

No. 443-A. Chambers vs. Hill. Attys., Gardiner—Lambert.

No. 579. Sellers vs. Sellers et al. Attys., Huff—Hayes, Howard, Berliner.

No. 1957. U. S. A. vs. Seager, jr. Attys., C. Howard, Gallagher—In propria personum. (Admiralty.)

No. 615. Chicca vs. Chicca. Attys., Coombe—Fitzgerald.

No. 371. Hopfenmaier vs. Simon. Attys., David, Newmyer—Simon & Brez, Denil.

Manouso vs. Mancuso. Attys., J. R. Shields—J. N. Halper.

No. 207. Jones vs. Dewey & Co. Attys., Downing, Berry, Malloy—Tobriner, Whiteford, Marshall, Hart.

No. 95. Dettmers vs. Taylor. Attys., Perger, Edelin—Sullivan.

No. 316. Bayer vs. Rice et al. Attys., Unliedt, Burroughs—Hostetler.

Anderson vs. Police Association D. C. Attys., Moulton, McNeill—R. Hart.

MOTIONS COURT—Mr. Justice Jennings Bailey presiding; J. Wesley Gardner, jr., clerk.

No. 50237. Patrick A. Canty et al. vs. John Murth; order discharging rule. Atty., Henry N. Fowler.

No. 50551. Minnie R. Browning vs. G. Sherman James; decree authorizing investment of fund. Attys., Charles W. Claggett—William L. Browning.

No. 444. Brenizer vs. Evelyn Saunders vs. Edward B. Saunders; rule discharged. Attys., D. Pelkin—L. J. Ganse.

No. 52776. Rigel O. Belt vs. heirs of Ridley; order of publication. Atty., M. Hurfty.

No. 49826. Cora H. Kidwell vs. Frank N. Kidwell; final decree of divorce. Atty., L. A. Blocklinclan H. Mercer.

No. 51636. Mary Louise Sheanes vs. Harry C. Shearer; order overruling motion to stop alimony. Attys., A. Neudecker —John J. O'Brien.

No. 51991. Walter Johnson vs. Gertrude Johnson; final decree of absolute divorce. Attys., Thurman L. Dodson—J. A. O'Shea, Burnett & Goldstein.

No. 39518. Wedderburn vs. Wedderburn; order dismissing motion to remove children.

No. 41346. Campbell vs. Campbell; rule returnable June 8.

No. 52808. James H. Fitzpatrick vs. I. T. O. A.; order granting temporary restraining order and dismissing cause with costs and attorney fee vs. plaintiff; appeal noted, costs bond fixed at $100 or cash deposit of $50. Attys., Harry F. Kennedy—A. D. Smith.

No. 49809. Mary S. Porter vs. Jesse E. Porter; final decree of divorce. Attys., P. Neudecker—R. R. Long.

No. 45220 Wheeler vs. Keister; decree confirming sale.

No. 51410. Walter G. Boone et al. vs. John R. D. Noble et al.; order of publication. Attys., W. Bollinger—Milton King.

No. 52656. Anna M. Williams vs. W. J. Dow et al.; order allowing answer to stand. Attys., Charles C. Collins—A. Bollinger, P. B. Cromelin.

No. 49796. Minnie Epstein vs. Samuel Epstein; rule returnable June 10. Attys., C. Howard, George D. Horning, R. Neudecker, Jean M. Boardman.

No. 52437. Isadore E. Peltier vs. Elvina Peltier; order appointing George K. Stoddard trustee. Atty., Lorenzo Arnold.

No. 52404. Juanita M. Anderson vs. John C. Anderson; order appointing Philip Wayshal attorney to defend. Atty., H. Wood.

No. 52804. Clara C. Rabbit vs. Joseph F. Rabbitt; order appointing Hyman Waldman attorney to defend. Atty., Ralph A. Kichaich.

No. 52944. U. S. A. vs. Jack E. O'Hearne; order for injunction pendente lite. Atty., Harold Campbell, Orcutt.

No. 79510. F. L. Oyster vs. Jas. Y. Bennecake; judgment against defendant by default for $2,000, with interest on $1,000 from March 19, 1930, on $500 from March 24, 1930, and on $500 from March 31, 1930, and costs. Attys., B. M. Wise, W. E. Burr.

Nos. 75272, 71979. Willie Lineberry vs. Woodward & Lothrop; flat on mandate reversing judgment of June 29, 1929, with costs against plaintiff, new trial ordered. Attys., R. H. Merrick—G. B. Campbell.

No. 2577. In re Atwood & Rupprecht; adjudication and reference. Atty., R. L. Merrick.

No. 40039. Estate of M. D. Thropp; rule continued to June 17, 1931.

No. 1616. In re Moses A. Peace; order continuing hearing to September 4.

No. 630. Francis P. Healy; order confirming auditor's report.

No. 987. Eduardo Primo; decree legalizing adoption.

CIRCUIT COURT 1—Mr. Justice Frederick L. Siddons presiding; Richard J. Kirkland, clerk.

No. 78594. Reid F. Wilcox vs. W. B. Hogue et al.; leave to file replication denied; motion for judgment granted; memorandum filed. Attys., McNeil—Finney, Graves.

No. 79014. James Cannon, jr., vs. George H. Tinkham; damages, $500.000. Atty., Robert H. McNeil.

No. 79716. Ralph S. Penderxter vs. Henry M. Spilman et al.; damages, $50,000. Attys., J. William Tomlinson and J. L. Chapman, jr.

No. 79717. Boston Excelaior Co. vs. Morris J. Genaberg et al.; account; $1,169.74. Attys., A. S. Musgrave and S. B. Sichter, jr.

No. 79718. William C. Taylor vs. Milford O. Jarvis et al.; notes, $5,000. Atty., Clifford P. Grant.

MECHANIC'S LIEN FILED.

No. 14446. T. L. Watkins vs. Salem Sherna; premises 2421 Nicholas avenue southeast; amount, $302.68.

CIRCUIT COURT 2—Mr. Justice James M. Proctor presiding; Russell P. Belew, clerk.

No. 75754. Albert Kollman Ferreyros vs. Fox Theaters Corp.; trial resumed, case on hearing; verdict for plaintiff for $50,000; jury polled. Attys., Douglas, Obear & Douglas, Jo Morgan—Brandenburg & Brandenburg.

CIRCUIT COURT 3—Mr. Justice Joseph W. Cox presiding; James F. Howell, clerk.

No. 75218. Margaret E. Tighe vs. Palais Royal, Inc.; sealed verdict for plaintiff for $3,000. Attys., Crandall Mackey—Myers & Tibs.

No. 74611. Norman S. Bowles vs. John D. Longley; jury sworn; verdict for plaintiff for amount of note and interest to date. Atty., Barrett.

No. 75822. James O. Breast vs. D. of C.; jury sworn; consent verdict for plaintiff for $1,000, without costs or interest; judgment to be entered forthwith. Atty., John R. Shields.

No. 79321. Edw. W. Creecy vs. D. of C.; jury sworn and resplted. Attys., A. C. Clephane—A. D. Smith.

EQUITY COURT 1—Mr. Justice Oscar R. Luhring presiding; M. Lee Ashford, clerk.

No. 51304. Herman M. Bierley vs. Verdi A. Bierley; hearing resumed; further proof taken; again continued to Thursday, June 4. Attys., Lester Wood—Wilton J. Lambert.

No. 50902. Lillian E. Tenschert vs. Jos. F. Tenschert; case assigned and continued to Thursday, June 4. Attys., R. L. Merrick—Jesse C. Duke.

No. 51283. Albert D. Smith vs. Oscar F. Burrell; hearing begun and testimony taken; again continued to June 4. Attys., F. W. Howard—Chas. P. Heurey.

No. 50478. Thos. B. Broderick vs. Gertrude R. Broderick; interlocutory decree for appointment. Attys., L. Q. C. Lamar—Jno. S. Meaney.

No. 52888. Ernest V. Mulvey vs. Mayflower Co.; rule returnable June 10, 1931. Attys., Mabel Walker Willenbrandt —E. F. Colladay.

EQUITY COURT 2—Mr. Justice F. Dickinson Letts presiding; Wm. W. Stickney, clerk.

No. 52084. Jas. P. Neal et al. vs. Geo. E. C. Hayes et al.; hearing resumed and submitted decree to be signed for injunction and canceling note. Attys., R. A. Hughes—Chas. E. Robinson.

No. 50280. Chas. E. Locke vs. Thos. E. Robertson; hearing started and continued until tomorrow, June 4. Attys., H. S. Demarrs, Wm. B. Hodges—T. A. Hostetler.

No. 49412. Chas. Loffler vs. Jno. J. Weigand; cross bill dismissed as to Emile Loffler insofar as it related to certain lots. (J. Adkins). Attys., H. A. L. Barker—R. A. Gillespie.

DISTRICT COURT 1—Mr. Chief Justice Alfred A. Wheat presiding; Mr. Harry B. Dertzbaugh, clerk.

No. 2093. In re Square 128, on hearing submitted.

No. 2073. In re Squares 760-761, on hearing.

No. 2085. In re Square 461; hearing continued to June 4, 1931.

Assignment for Thursday, June 4.

No. 2013. Condemnation of squares 760 and 761 (on hearing). Attys., Glassie Bell, Lambert—Weller et al.

No. 2092. Condemnation of square 126. Attys., Glassie, Lambert, Bell.

PROBATE COURT—Justice F. Dickinson Letts, presiding.

In re Betty F. Sargeant; Leonard Sargeant, jr., appointed guardian of the person and estate; bond, $500. Attys., W. C. Burton and A. B. Bell.

In re Gene Cover Bean; Preston C. Bean appointed guardian of the estate; bond, $300. Atty., G. P. McGlue.

Estate of Mary L. Brooke; letters of administration granted to Norman E. Brook; bond, $25,000. Atty., C. C. Caywood.

Estate of Caroline E. Kluckhuhn; will admitted to probate and letters testamentary granted to Ludia A. Hulse and Henry R. Kluckhuhn; general bond, $800. Attr., W. C. Ashford.

Estate of William A. Lipphard; will admitted to probate and letters testamentary granted to Cordelia A. Lipphard; special bond, $1,000. Atty., R. P. Sheahy.

Estate of Myrtle E. Febrey; order ratifying and confirming order of January 7, 1931, admitting will to probate. Attys., Wolf & Wolf.

Estate of Henrietta V. Johnston; order authorizing sale of 100 shares of stock of the Tri-Continental Corporation. Attys., A. Peter and W. H Baden.

Estate of William Hollander; order appointing E. M. Welliver guardian ad litem.

Estate of Mary C. Morris; order authorizing payment of $100 to guardian ad litem as fee. Atty., J. L. Latimer.

In re Claire E. Leaman; order authorizing investment of $5,500 in real estate notes.

Estate of Elizabeth Thurber; will filed dated April 2, 1912; petition for probate of will and letters testamentary. Atty., G. E. Strong.

Estate of Mary Elizabeth; petition for letters of administration d. b. n. Attys., Baker & Tapper.

Estate of Charles R. Ferguson; will filed dated May 26, 1925.

Estate of Henry A. Abbott; will filed dated June 19, 1925.

Estate of Jno. Orth, jr., petition for probate of will and letters testamentary. Attys., Burkart & Quinn.

Estate of Margaret Ambrose; will filed dated March 11, 1929, codicil filed dated March 12, 1929 and March 9, 1931.

Estate of Thomas M. Fields; petition for probate of will and letters testamentary. Atty., F. Stetson.

Estate of Miriam D. Thropp; order continuing hearing on rule to show cause to June 17, 1931.

Estate of Susan O. McConnell; will filed dated November 13, 1929.

Estate of James H. Keller; will filed dated May 30, 1931.

Estate of Kate B. Smith; will filed dated June 29, 1921; petition for probate of will and letters testamentary. Attys., J. C. Dulin, jr.

Estate of Homer C. Sowell; petition for probate of will and letters testamentary. Atty., E. B. Gibson.

Estate of Willie H. Cox; petition for letters of administration. Atty., F. G. Imhan.

CRIMINAL COURT 1—Mr. Justice Peyton Gordon presiding; William S. Adkins, clerk.

U. S. vs. Harry V. Haynes; violation section 5921 D. C. code; trial resumed; same jury respited until Thursday, June 4.

U. S. vs. Dewitt Wilson et al.; violation prohibition act; plea guilty entered and cause referred.

U. S. vs. Alfred Scott Aldridge; murder first degree; mandate court of appeals reversing judgment of Supreme Court D. C. presented.

U. S. vs. Robert Paul Weshe; nonsupport minor child; bench warrant ordered and issued.

U. S. vs. Leo Potter; nonsupport minor child; bench warrant ordered and issued.

Assignment for Thursday, June 4.—U. S. vs. Harry V. Haynes (on trial); U. S. vs. Ernest Leroy Martin; U. S. vs. Joseph E. Brooks; U. S. vs. Max Miller; U. S. vs. Robert A. Neal; U. S. vs. Otis Darby; U. S. vs. Edson Lloyd Johnson; U. S. vs. Sidney R. Winchester and John Gaghan; U. S. vs. John Jacob Hermann; U. S. vs. William M. Irwin and Alva Kines.

CRIMINAL COURT 2—Mr. Justice Jesse C. Adkins presiding; Williams of Lemon, clerk.

U. S. vs. Herbert D. Parker; housebreaking and larceny; plea guilty entered to housebreaking and petit larceny; referred. Atty., Joseph F. Konieczny.

U. S. vs. James Butler; assault dangerous weapon; jury sworn; verdict guilty as indicted; cause referred and remanded. Attys., O'Shea, Burnett & Goldstein.

U. S. vs. Morris Herndon; violation section 851-b D. C. code; jury sworn; verdict by direction of the court, not guilty; defendant discharged. Atty., Harold Stephenson.

U. S. vs. Earle Smith; embezzlement; jury sworn and resplted temporarily to June 4. Atty., William B. O'Connell and Charles D. Council.

Assignment for Thursday, June 4.—U. S. vs. Earle Smith; U. S. vs. Lyle Bonnet; T. Davis; U. S. vs. Roy Marks; U. S. vs. Emma Bentholi, Marie Smith and Inez Means; U. S. vs. William Perseful; U. S. vs. William Reed; U. S. vs. Lloyd E. Butler.

COURT OF CLAIMS OF THE UNITED STATES.

Wednesday, June 3, 1931.

Present: Fenton W. Booth, Chief Justice; and William R. Green, Benjamin H. Littleton, Thomas S. Williams, and Richard S. Whaley, Associate Judges.

Cases submitted—L-85, Arthur J. Redland; K-192, Van L. Prather; L-182, Tillman T. Dautzier; L-362

Help Wanted—Male 38

Electric Refrigeration Salesman
for position as supervisor. Must have successfully sold electric refrigeration, be capable of handling men and not afraid of hard work. Apply 3d floor, Barber & Ross, Inc., 9:30 to 10:30 a. m. Ask for Mr. LeFevre.

Help Wanted—Male, Female 39

POSITIONS ALWAYS OPEN. EMPLOYMENT SERVICE BUREAU. 917 15th st. nw.

Situations Wanted—Female 41

CHAMBERMAID, maid, seamstress, want place private family; no phone. Write Lena, 2520 Mass. ave. nw.

COLORED—Cook and general worker; good references; would like steady work. Col. 5466.

DRESSMAKER—Experienced; wants ladies' and children's sewing, evening dresses, jacket suits and remodeling. Linc. 6004-W.

GIRL—Wants part-time work; reference. Call Adams 3351.

YOUNG GIRL—Experienced in lunch, cafe or cafeteria work, waiting on tables, &c., is very anxious to secure work; can furnish best references. Phone Atlantic 4965-J.

PERSONS advertising for "Situations Wanted" are warned to exercise careful investigation of persons offering positions where cash deposits are required to secure employment.

Situations Wanted—Male 42

COLORED man wants job as butler, valet, houseman, chauffeur or day's worker; references. Phone North 10312.

MARRIED man, age 38, expert stenographer and graduate in law, desires a position as confidential secretary to executive of established corporation. Highest references as to character and ability. Address Secretary, P. O. Box 422, Charleston, S. C.

YOUNG MAN—White, courteous, as chauffeur for private family; willing to travel; references as to character. Box 203, Washington Post.

Business Opportunities 44

MODERN DRUG STORE for sale, fully equipped and doing a good business; corner location in one of the best towns in Virginia; low rent considering location; solid mahogany fixtures, soda tables, &c. For further information write Box 164, Washington Post.

Automobile Loans 45A

CASH LOAN IMMEDIATELY
1929 to 1931 models; year to pay; lowest rates in city. See Mr. Barnes, 1729 14th nw.

Real Estate Loans 47

FIRST TRUST DWELLING LOANS. GEORGE F. HANE. 1422 F ST. N.W. NAT. 3964.

FIRST AND SECOND TRUST LOAN. C. F. WARING. 1416 F St N.W. National 9172.

Private Instruction 53

FRENCH. Private instruction and tutoring by certificated teacher. Col. 8194-J.

Instruction Courses 54

REVIEW DICTATION
Speed dictation and review classes, all systems, 60-150 words a minute. 5:15 to 9:00 evenings. Day, 9:00 to 3:00. Inquire now.
BOYD SCHOOL
1333 F St. (Opp. Fox). Nat. 2340.

Dogs, Cats, Pets and Supplies 56

COCKER SPANIELS—Puppies and grown dogs for sale; stud service and dogs boarded. Master's Kennels, phone Metropolitan 3257. 1212 Eye st. nw.

PERSIAN KITTEN — Pedigreed; beautiful pet; must be sold at once; $5. 4901 46th st. nw.; Cleve. 4002.

PUPPY—St. Bernard, male, finest strain in America; perfect beauty; very reasonable. 2200 King st., Alexandria.

Articles For Sale 60

ANTIQUES of all descriptions; sacrificing. Do not telephone. Call between 10 and 4 o'clock. Mrs. Dillon, the Rochambeau.

BOWLING ALLEYS — Two Brunswick-Balke, splendid condition. 1353 H st. ne. Phone Lincoln 0584.

FACIAL CHAIR—Koch, hydraulic lift, like new; cost $150; sell for $60, with booth curtains. 310 3d st. nw.; Met. 4993.

Business Equipment 63

TYPEWRITERS—Current models in standard and portable machines for rent; bargains in reconditioned typewriters. L. C. Smith & Corona, Inc., 1016 15th st. nw. National 0411.

Household Goods 69

ANTIQUES—Exceptionally fine pie-top table, colonial fireplace set, andirons and coal scuttle; other rare pieces. Woodley Park Towers, Apt. 205.

Musical Instruments 71

APARTMENT GRAND—Mahogany case; 2 months old. We will sell this practically new piano for only the balance due; just continue weekly payments of $3. This is a value that we are seldom able to offer, so if interested act quickly. This piano is fully guaranteed. The Piano Shop, 635 N. Y. ave. nw.

BANJO—Brand-new tenor banjo; cost $50; will sell at half price. 5711 4th st. nw.; Georgia 2238.

Radios and Supplies 72

GOOD USED RADIOS
All electric, $20 and up. THE PIANO SHOP, 635 New York Ave.

Wanted—To Buy 79

BOOKS—Bought; highest prices; all kinds, any quantity. Phone Met. 5415. Pearlman's Big Book Shop, 933 G st. nw.

FURNITURE—If you want full value for your furniture send to D. Notes. 25 years of fair dealing. Phone Dist. 8112.

FURNITURE of every description needed at once; highest prices guaranteed. Call Lewis, Metro. 7373.

I AM in immediate need of a quantity of good, substantial used furniture; can pay cash. Metropolitan 3051.

GOLD, SILVER, WATCHES, DIAMONDS and old jewelry needed for our mfg. dept.
SELINGER'S Full Cash Value Paid. 818 F STREET.

Country Board 82

BOYS—Aged 8 to 12; to board for summer on farm; fresh vegetables, eggs, milk, &c. Apply Mrs. J. N. Rodgers, McLean, Va.; phone Falls Church 801-F-4.

Rooms—Furnished 85

ARIZONA HOTEL—310 C st. nw. Block off Pa. ave.; neatly furnished rooms; lobby; 3 baths on each floor; shower bath; continuous hot water; $4 week up; transients, 75c to $1.

BELMONT ST. NW., 1424—Large airy rooms off porch; nicely furnished; very reasonable; at 14th st. car line. Phone service.

CLARENDON, VA., 100 N. Maple st.—Large, attractive room, overlooking beautiful flower garden, for 1 or 2 gentlemen; exceptionally well kept home; with or without board; close to bus. Clarendon 1262.

CONVENIENT NW. section; 2 car lines; rooms; fresh and airy; homelike; reasonable. Columbia 6238.

DUPONT CIRCLE—2026 P st. Breezy, newly decorated light housekeeping rooms; modern, convenient, reasonable.

EYE ST. NW., 2013—Large, quiet, comfortable room; semiprivate bath (shower); contin. hot water; garage; gentleman.

F ST. NW., 515—Small sleeping rooms; $2.50 weekly; clean, quiet house; continuous hot water, running water.

FACING Rock Creek Park; 4 rooms, bath, porch, $55; 3 rooms, housekeeping, $47.50; 2 rooms, housekeeping, $35. 1810 Ingleside Terrace (below 18th and Newton).

GIRARD ST. NW., 1405—Columbia, Apt. 15. 1st floor large, attractive room; near bath; continuous hot water; close to 14th st. car, bus; refined home; 2 gentlemen; twin beds; reasonable.

GRANT PLACE NW., 920—Nice, clean, sleeping rooms, $3 and $3.50 per week. Downtown.

H ST. NW., 2102—Large front room, kitchenette; for 2 persons; reasonable. Phone West 1159-J.

IN OLD GEORGETOWN—3253 P st. nw. Front room, adjoining bath; continuous hot water; $12 single, $18 double.

INDIANA AVE. NW., 212—CLEAN, BRIGHT HOUSEKEEPING AND SLEEPING ROOMS; REASONABLE.

M ST. NW., 1329—Convenient location; overlooking Thomas Circle; second-floor front room; large windows; cool; $15 mo.

MASS. AVE. NW., 1300—Apt. 22. Furnished front room; cool; next to bath; available June 1.

MASSACHUSETTS APT., 1412 Mass. Ave., Apt. 51.—Nicely furnished room, close to bath.

NEAR 16TH AND SPRING ROAD—Attractive room adjoining bath and glassed-in sleeping porch. New home. Col. 5369.

P ST. NW., 1747—Newly decorated 2d-floor front room; twin beds; modern.

PARK ROAD, 1827—Several separate rooms, overlooking lovely garden, in large private home; coolest in Mt. Pleasant; near cars. Col. 10322.

QUE ST. NW., 2217—Attractive outside rooms or suite of 3; in detached, private home; references.

Auto Dealers' Select List

EACH DEALER HAS SELECTED THE BEST VALUE FOR THE PRICE

This select list of resale automobiles presents the best value for the money in your favorite make of car, vouched for by the dealers represented. Watch these values and save time in your search for the right car at the right price.

CHOICE SELECTIONS FROM THE CURRENT MARKET

BEST BUYS

BUICK 1929 Roadster, Master 6; finished in black Duco; de luxe equipped; brand-new rubber. A real snappy looking job. Terms and trade. Can be seen at......... $795
EMERSON & ORME 17th and M Sts. N.W.

BUICK 1931 Straight 8 Master Sport Roadster. Five natural wood wheels, Goodyear Double Eagle tires; low mileage. This car will please the most critical buyer. Original price, $1,920. Terms and new car guarantee, for $1,375
SEE MR. BARNES. 1729 14th st. nw. Dec. 2390.

BUICK 28-48 Coupe; in very good condition; new tires; good finish; only $450. Several other 27s and 28s. Also a 29 5-pass. coupe and a 30 5-pass sedan. All priced to sell quickly.
PACKARD'S USED CARS. Kalorama road at 17th. "Ask the Man Who Owns One."

BUICK 1930 Standard Sport Coupe; natural wood wheels; low mileage; rumble seat, and new car guarantee. Terms $950
SEE MR. BARNES. 1729 14th st. nw. Dec. 2390.

BUICK —or rather Buicks. A snappy Buick touring car for only $75. A dandy 4-door sedan for only $125. A smooth running phaeton to go real quick at $47.50. A nice little two-door sedan, 1927 model, trim and neat, one of the best to be found anywhere at only... $325
EYNON, FORD DEALER, Day and Night Sales. 1437 Irving St. NW. Adams 8837.

CADILLAC 1926 7-passenger Sedan. Fine, luxurious car; just thoroughly reconditioned. New Hood tires; body finish and upholstery excellent. One of the biggest values to be found at......... $550
STANLEY H. HORNER, INC. 1015-1111 14th St. N.W. Na. 5800

CHEVROLET Latest 1929 De Luxe delivery car. Very attractive; exclusive in appearance and fine running order. Going in our special sale at......... $399
NOLAN MOTOR CO. 1111 18th St. NW. Decatur 0216.

CHEVROLET 1929 Coupe, only $315. The paint is like new, tires almost new, motor has our guarantee. You will not find a better car for the price. Easy terms. Down payment...... $105
POHANKA SERVICE. 1126 20th St. NW. North 0347.

CHEVROLET Coach, 1930. This car is finished in a beautiful dark blue, is mechanically perfect; tires very good, and the whole car is as clean as a whip. Seat covers and all for the down payment of only $145
NORTHEAST CHRYSLER. 10th & H Sts. N.E. Atl. 3300.

CHEVROLET 1929 2-door Sedan; attractive body in two tones of blue-green; velour upholstery to match; brand-new Hood tires, disc wheels and very smooth motor. Extra good. Guaranteed mechanically for 30 days $295
H. B. LEARY JR. & BROS. 1321-23 14th St. N.W. North 6826.

CHEVROLET 1929 Imperial Sedan. A beauty in deep maroon, fine mohair-upholstered interior, completely equipped, disk wheels, good tires. Exceptionally good-looking, with a perfect motor. $425
LEE D. BUTLER, INC. 2155 Champlain (Nr. 18th, ab. V). Col. 5050

CHEVROLET 1927. A-1; will sacrifice. Terms; $95. Also Ford; good condition $65
1337 14th st. nw. Dec. 3320.

CHEVROLET 1929 Coach. Here is a beautiful green paint job; low mileage and in the best of condition; easy terms. See R. N. Wafle. Only......... $300
KAPLAN & CRAWFORD. 2329 Champlain St NW. Col. 6740

CHRYSLER 1930 "77" Crown Sedan in beautiful maroon, with luxurious interior. Six wire wheels, spares mounted forward, trunk rack and de luxe equipment. This is the finest car Chrysler builds except the "Imperial." Cost $2,175 eight months ago. Now on terms at $1,250
SKINKER MOTOR CO. 1216 20th St. N.W. Decatur 4640.

CHRYSLER 1929 Royal Sedan, dark blue paint; an excellent job; tires, motor and upholstery are perfect. See R. N. Wafle. Bargain; terms......... $625
KAPLAN & CRAWFORD, 2329 Champlain St. NW. Col. 6740

CHRYSLER "75" Roadster, with rumble seat. A roomy, graceful car in handsome slate-grey and green trim; breakdown windshield and all appointments. Good tires and the famous "75" motor for flashing speed; 30-day mechanical guarantee......... $695
H. B. LEARY JR. & BROS. 1321-23 14th St. N.W. North 6826.

CHRYSLER 1931 "66" Sport Roadster, brand new; never been off our display floor. Here is a special offer on a new car that originally lists for $1,185, and it's yours on liberal terms for. $985
SKINKER MOTOR CO. 1216 20th St. N.W. Decatur 4640.

CHRYSLER Roadster "65," 1929, finish in a dark blue with light blue trim; mechanically perfect; has rumble seat and new rubber. Down payment $195
NORTHEAST CHRYSLER. 10th & H N.E. Atl. 3300

CHRYSLER 1931 Chrysler, 8-cylinder Royal Sedan. Used for demonstration purposes only and has the appearance of a new car. Perfect in every respect. Your opportunity to secure a late, current model. Will give liberal terms. Your car in trade at this low price $1,250
SKINKER MOTOR CO. 1216 20th St. N.W. Decatur 4640.

DE SOTO Six De Luxe Coupe, used very little and just like new. Company official's car. Priced for quick sale at...... $695
SEE BUELL. 1529 14th St. N.W. Pot. 1000.

DE SOTO 1929 Roadster with rumble seat. Flashy cream body with black trim, five wire wheels and good tires, chrome nickel trim, saddle lights, spot light, &c. Terms at $445
LEE D. BUTLER, INC. 2155 Champlain (Nr. 18th, ab. V). Col. 5050

DODGE 1929 Sport Roadster with rumble seat, trunk rack, 6 wire wheels, well fenders, Spanish leather upholstery and a fine motor. Real good buy at...... $495
Home of "Trew Values." TREW MOTOR CO. Dodge Distributors. 1509-11 14th St. Decatur 1910.

DODGE '28 Fast 4 Sedan. Leather upholstery and excellent roomy body. Good tires and smooth, economical motor, a dandy family car, well cared for...... $345
Home of "Trew Values." TREW MOTOR CO. Dodge Distributors. 1509-11 14th St. Decatur 1910.

DODGE 1931, 8-cylinder sedan; used for display purposes only and has the appearance of a new car. Your opportunity to secure a late, current model. Will give liberal terms. Your car in trade at this low price $1,045
Home of "Trew Values." TREW MOTOR CO. Dodge Distributors. 1509-11 14th St. Decatur 1910.

DODGE Sedan, 1931; D. H. model; six wire wheels, complete with slip covers; a big saving in this one; terms; down payment only. $300
KAPLAN & CRAWFORD. 2329 Champlain St. NW. Col. 6740

DODGE '28 Victory 6 Sedan. One of those low swung graceful cars with complete appointments, including complete set of best grade slip covers. Spic and span throughout and a dandy motor......... $445
Home of "Trew Values." TREW MOTOR CO. Dodge Distributors. 1509-11 14th St. Decatur 1910.

DODGE 1930 Senior Six five-passenger sedan. Beautiful maroon body; six wire wheels, fender mounts forward; luxurious interior, fine mohair upholstery and all appointments. Everything new in appearance and performance......... $945
Home of "Trew Values." TREW MOTOR CO. Dodge Distributors. 1509-11 14th St. Decatur 1910.

DURANT 1930 Sedan, Model D-63. This is an economical "6," priced only $500. Most careful inspection will find this car like new in every respect; terms; down payment $167
POHANKA SERVICE. 1126 20th St. NW. North 0347.

ESSEX 1930 Standard Coach; good dark blue paint, excellent tires, motor o. k. Come over, inspect this one, you'll like it. Terms $525
LAMBERT-HUDSON MOTORS CO. 24th and M Sts. N.W. West 1134

ESSEX 1929 Challenger Coupe, a snappy black car, with green wire wheels; truly a good looking and running car; mechanically O. K. Only $425
LAMBERT-HUDSON MOTORS CO. 24th and M Sts. N.W. West 1134.

FORD Victoria, 1931. The stylish, popular, 4-passenger model. Less than 60 days old. Your chance to save $100 on this very latest, popular car. See Mr. Roper.
NOLAN MOTOR CO., 1111 18th St. NW. Decatur 0216.

FORD 1930 Coupe; excellent rubber; finish in perfect condition; mechanically A-1; terms and trade. Let us demonstrate...... $395
EMERSON & ORME 17th and M Sts. N.W.

FORDS 1930 models—1 Sport Coupe, 1 Sport Roadster, 1 Tudor; also 1929 models. All in perfect condition. These cars are priced low for quick sale; easy terms.
DE SOTO USED CAR DEPT. 1324 14th St. N.W. Pot. 1002.

FORD 1931 Victoria. Run less than 1,000 miles; new car guarantee. Terms $550
SEE MR. BARNES. 1729 14th st. nw. Dec. 2390.

FORD 1930 Fordor Sedan; beautiful body finish; excellent upholstery, with extra rear seat arm rest; good tires all around and a sweet motor. Terms at...... $375
H. B. LEARY JR. & BROS. 1321-23 14th St. N.W. North 6826.

FORD Coupe, 1930. If you are looking for a new coupe, see this one first, for it is like new in every way. Yours for the down payment of $95
SEE JACK PRY BEFORE YOU BUY. 1625-28 14th St. N.W. Dec. 6261.

FORD Tudor Sedan; driven less than 1,000 miles by company official. This is a rare find and is a special for one day only. Down payment. Balance $31 per month. $75
"Your Ford Dealer" HANDLEY MOTOR CO. 3730 Ga. Ave. N.W. Adams 6060

FORD 1930 De Luxe Roadster; 6 wire wheels, fender mounts, rumble seat, trunk rack; snappy, speedy motor. Real bargain; fully equipped $395
NOLAN MOTOR CO. 1111 18th St. NW. Decatur 0216.

FORD 1930 Standard Coupe, Special finish in two-tone. Used very little by lady owner. Will sacrifice for $385
NOLAN MOTOR CO. 1111 18th St. NW. Decatur 0216.

FORD Model A Sport Coupe; new tires; perfect condition. A real bargain.
1337 14th st. nw. Dec. 3320.

FORD 1930 De Luxe 4-door Sedan. Used very little by private owner; just like new with smooth motor and perfect appointments. Sacrifice at......... $510
NOLAN MOTOR CO. 1111 18th St. NW. Decatur 0216.

FORDS 1930, 1929, 1928 and Model T cars, $75 up to demonstrators; 65 cars on display at "Eynon," Ford Dealer, 1437 Irving St. Coupes, sedans, roadsters; liberal trade allowance. Jim Flaherty, Used Car Manager.
EYNON, FORD DEALER, Day and Night Sales. 1437 Irving St. NW. Adams 8837.

FORD Model A Tudor Sedan, first class condition throughout; a real buy; terms and trade......... $270
"Your Ford Dealer" HANDLEY MOTOR CO. 3730 Ga. Ave. N.W. Adams 6060

FORD 1929 Convertible Cabriolet. A nifty little car with plenty of pep, a rumble seat, two spare wheels (with tires) in fender mounts. Trunk rack and everything necessary to enjoy this value. Only...... $345
LEE D. BUTLER, INC. 2155 Champlain (Nr. 18th, ab. V). Col. 5050

GRAHAM PAIGE, 1929 Sedan; a smart, beautiful car, four speeds; not a mar or scratch on the finish; excellent tires; a far better buy than any cheap new car at our low price. Terms...... $595
RAY SEMMES, INC. 1526 14th St. N.W. Pot. 0772.

GRAHAM-PAIGE 1928 Five-Passenger Sedan. Here is an unusual offer in a fine sedan; blue body, first-class mohair upholstery, radio installed, brand-new Firestone tires, powerful motor with 4-speed transmission. Only $345
LEE D. BUTLER, INC. 2155 Champlain (Nr. 18th, ab. V). Col. 5050

HUDSON Late 1927 Brougham; this car is in excellent condition throughout; motor o. k.; a dependable buy at a very low price; if you see this one you will drive it away. Priced only......... $175
LAMBERT-HUDSON MOTORS CO. 24th and M Sts. N.W. West 1134

HUDSON 1930 Standard Sedan, 5,000 miles; used by our manager, Mr. Sullivan. This car has in no way been neglected and is in new-car condition; rare bargain...... $750
LAMBERT-HUDSON MOTORS CO. 24th and M Sts. N.W. West 1134.

MARMON 1928, straight 8 Sedan; a good looking tan; a sweet running motor; comfortable and snappy looking; $450. Convenient terms. Down payment...... $180
POHANKA SERVICE. 1126 20th St. NW. North 0347.

NASH 1926 Sedan Advance Six, is in excellent condition and has good rubber and is worth all the price we are asking. See it, then buy it for $195
WILLIAMS & BAKER, INC. 1507 14th St. N.W. Pot. 6140.

NASH 1928 Coupe; good paint, tires, upholstery, disc wheels. A better car at this price is not to be found. Come over, see if you agree! Bargain......... $310
LAMBERT-HUDSON MOTORS CO. 24th and M Sts. N.W. West 1134.

NASH 1929 Four-Door Sedan. Positively new in appearance. Interior and appointments have received special care throughout. Beautiful deep blue body, disk wheels, good tires and mechanically right. Terms at $425
LEE D. BUTLER, INC. 2155 Champlain (Nr. 18th, ab. V). Col. 5050

NASH 1926 Roadster, Advance Six; is painted dark green; mechanically perfect and a car for this time of the year. Down payment $95
WILLIAMS & BAKER, INC. 1507 14th St. N.W. Pot. 6140.

OLDSMOBILE 1930 dark blue Sedan, $650. Absolutely like new throughout. Come over and inspect this car; will stand any test; terms. Down payment $217
POHANKA SERVICE. 1126 20th St. NW. North 0347.

OLDSMOBILE 1930 Convertible Roadster. Mechanically perfect, and appearance excellent. Terms and new car guarantee, for $685
SEE MR. BARNES. 1729 14th st. nw. Dec. 2390.

OLDSMOBILE Convertible Coupe De Luxe with six wire wheels and rumble seat; a nice running snappy little sport car at only $550
PACKARD'S USED CARS. Kalorama road at 17th. "Ask the Man Who Owns One."

PACKARD 1928 Club Sedan; new rubber; paint and upholstery perfect; equipped with trunk. Don't fail to see this real buy at......... $850
EMERSON & ORME 17th and M Sts. N.W.

PACKARD Shows various models, both warranted and unwarranted, at unusually attractive prices.
PACKARD'S USED CARS. Kalorama road at 17th. "Ask the Man Who Owns One."

PIERCE-ARROW 1930 De Luxe Sedan. A smart, beautiful car; not a scratch or mar; six good tires. Party leaving city must sell. Your inspection invited. Make offer.
JUSTICE MOTOR CO. 1610 14th St. N.W. North 10173.

PIERCE-ARROW 1927 Seven-Passenger Sedan. Famous model "80." Spotless interior, perfectly upholstered, beautiful lustrous body without a blemish, exceptionally good tires. For those who can use a fine, big car of this type, this is practically a give-away at.. $695
LEE D. BUTLER, INC. 2155 Champlain (Nr. 18th, ab. V). Col. 5050

PLYMOUTH New 1931 Sport Roadster with rumble seat; six sturdy wire wheels; fender mounts; a beauty in gray and green with black and nickel trim; big saving from original new-car price of $785. Now $550
H. B. LEARY JR. & BROS. 1321-23 14th St. N.W. North 6826.

PONTIAC Coupe, 1930. Here is a real beautiful car that is almost new and looks it. Finish in black, and if you want a new Pontiac see this car first. Our down payment is only $120
SEE JACK PRY BEFORE YOU BUY. 1625-28 14th St. N.W. Dec. 6261.

PONTIAC 1928 Landeau Sedan, $345. A real nice looking tan job, truly an economical car at a very low price; terms. Down payment only $138
POHANKA SERVICE. 1126 20th St. NW. North 0347.

STUDEBAKER Roadster; good tires and paint; motor just thoroughly reconditioned; terms. See R. N. Wafle; truly a bargain, only $290
KAPLAN & CRAWFORD. 2329 Champlain St NW. Col. 6740

STUDEBAKER 1928 Dictator Sedan. A beauty in two-tone green, with practically new tires; roomy interior with velour upholstery; smooth, powerful motor; a real buy at...... $395
RAY SEMMES, INC. 1526 14th St. N.W. Potomac 0772.

STUDEBAKER 1931 Com. 8 Sedan. Six wire wheels, fender wells, steel trunk, free wheeling, and can't be told from new. Original cost $1,920. Terms and new car guarantee, for $1,375
SEE MR. BARNES. 1729 14th st. nw. Dec. 2390.

STUDEBAKER 1929 Four-door Sedan; equipped with 6 wire wheels and trunk platform. Appearance throughout equal to new. Terms and trade...... $795
EMERSON & ORME 17th and M Sts. N.W.

WHIPPET 1929 6-Cylinder Sport Roadster, fully equipped; a smart, beautiful car, racey streamline body; practically new tires; plenty of power and pep. Terms......... $375
RAY SEMMES, INC. 1526 14th St. N.W. Pot. 0772.

WILLYS-KNIGHT Sedan, 1928 finish in light green, just like new; mechanically perfect and has Goodrich heavy-duty tires that are almost new. A real buy for......... $425
WILLIAMS & BAKER, INC. 1507 14th St. N.W. Pot. 6140.

Rooms—Furnished 85

R ST. NW., 1420—Apt. 22. Front rooms for rent; convenient to downtown; gentlemen; refs.; breakfast if desired.

THE CHASTLETON—Furnished room in private apartment; reasonable. Call or phone North 10000, apt. 740.

6TH ST. NW., 520 (Apt. 2)—Room adjoining bath; continuous hot water, electricity; convenient to downtown. Home privileges.

1ST ST. SE., 300—Nicely furnished rooms; walking distance Govt. bldgs.; garage; also kitchenette apt. Linc. 9398.

1309 L ST. NW.—Comfortable sleeping rooms, $4 and up; quiet house.

15TH ST. NW., 1228 (near Thomas Circle) —Newly furnished, attractive rooms for ladies or gentlemen; suitable for light housekeeping.

15TH ST. NW., 1404—Large double front room, twin beds, $25 month; two connecting rooms together, meals, $35 month each.

16TH ST. NW., 1846—Single room; adjoining bath; continuous hot water; also room; twin beds.

17TH ST., 1420, CORNER P ST.—Large front room, 6 windows, beautifully furnished; living room; free phone; also single room.

18TH ST. NW., 2443—Newly decorated 2d-floor front, bay window; 18th and Col. rd; 2 car lines; reasonable. Col. 4802.

18TH ST., 2109, APT. 1—Large, cool rm., beautifully furnished; ample closet; private family; privileges; convenient location; for 1 or 2; 1, $4.50; 2, $5.50 ea. wk.

1855 WYOMING AVE. NW.—Live in beautiful home on Wyoming ave.; excellent meals; lovely, warm rooms; bridge party weekly; dance each month; reasonable prices; tourists. Phone Adams 6902.

MERRILL MANSIONS
—1361 Fairmont st. nw., top of hill, 14th st. car; 1 or 2 rm. suites, with or without bath; furn. com., linen and maid service op.; day, wk., mo.; $7, $10, $12, $15 wk.

Rooms—Unfurnished 86

HOPKINS ST. NW., 1406, Near 20th and P —2d floor front, $16; 3d floor, $14; light housekeeping.

Furnished or Unfurnished 87

COLORED—512 U St. NW.—One or two rooms; desirable central location; Apt. 6; all privileges; reasonable.

Room and Board 88

COLUMBIA RD., 1754—Attractive 2d-floor front; modern improvements; excellent table. Room, $20; board, $25.

CONN. AVE., 1834—Overlooking beautiful Masonic Temple grounds; 2d-floor front; private bath (with shower).

CONN. AVE., 2521, opp. Shoreham Hotel; large attractive room for 2; strictly first-class table; garage; references.

DUPONT CIRCLE (1334 19th st. nw.)—Attractive furnished rooms with private bath; excellent meals; low summer rate.

KENYON ST., 1303—Good room and board; for 2 gentlemen; few other boarders; all modern conveniences; home cooking.

NEAR Dupont Circle—Large double room, next to bath; home privileges; one block from car line or bus; reasonable. 2036 O st. nw. Decatur 3373.

NEW HAMPSHIRE AVE. NW., 1222—Two clean, comfortable single rooms; plenty hot water; excellent meals; walking distance.

O ST. NW., 1306—Clean, comfortable furnished room; with board for 2; centrally located. Phone North 4749.

RHODE ISLAND AVE. NW., 1415—Attractive rooms; twin beds; home privileges; fresh vegetables; $8.75 wk.; early breakfast. North 1057.

RHODE ISLAND AVE. NW., 1626—Available June 1, double and single rooms; adjacent to baths; large private home; excellent meals; reservations should be made early.

THE MANCHESTER—1426 M st. Attractive rooms; private bath; phone; maid service; with or without meals; refs.

VERMONT AVE., 1326—Excellent meals; sanitary rooms; $32 and $35; also single-double rm.; for business men; near Thomas Circle; plenty hot water; home atmosphere.

11TH ST. NW., 1224—Two attractive double rooms; twin beds; home cooking; fresh vegetables. Metro. 7426.

5830 CHEVY CHASE PARKWAY—Chevy Chase, D.C. Beautiful rooms; attractive surroundings; high-class meals; garage.

Automobiles for Sale 92C

BUICKS—Exceptional values in fine resale cars; large selection in body styles. Emerson & Orme, 17th and M sts. nw.

HUDSON—1929 sport coupe, wire wheels; a very beautiful job. Bill Counselman, 2015 14th st. nw.

FORD—Latest model De Luxe Phaeton, purchased May 1; only 1,800 miles; black with red wheels; finance plan available; ready for quick sale to smart buyer. Col. 7744, Apt. 105 South.

FORDS AND OTHER MAKES—Low prices; easy terms; see Mr. Redman for your next used car. Parkway Motor Co., 3040 M st. nw.; West 0161.

FORD—Roadster, late '28. Good condition; $20 down, balance E Z terms. 712 E st. se.; Linc. 3861.

PACKARD—8 town car. Ideal for tow truck, $200; terms. Decatur 5297; rear 1613 M st. nw.

NASH-ORR MOTOR CO. USED CARS OF VALUE. 1522 14TH STREET N.W.

USED CAR BARGAINS. See them today; special values in all makes of cars. NEUMEYER MOTOR CO., INC. 2021 17th st. nw. North 4010.

Wanted—Automotive 92L

WE BUY any make car; highest price paid. The Auto Mart, 1318 14th st. nw. North 8127. Open evenings and Sundays.

WILL EXCHANGE equity in valuable Northwest lot for late model automobile; may add additional cash. Box 202, Washington Post.

CASH FOR YOUR CAR
Without a doubt I pay highest prices. If your car is not paid for, will pay your undue balance, give you the difference in cash. No delays. Drive to 1729 14th st. nw.
SEE MR. BARNES

25 Years Ago Today

JUNE 4, 1906.

Senator Arthur Pue Gorman, of Maryland, died at his home after a long struggle against death. His end finished the career of a man who started as a Senate page and ended as a party leader in that chamber.

President Roosevelt, in a message to Congress, exposed the unsanitary conditions that existed in the packing industry and suggested remedies.

The Ohio National Guard was called out to quell a riot at Steubenville, Ohio, between coal miners on strike and guards hired by the mine owners to protect the property.

A sharp earthquake was felt in San Francisco.

United States Secret Service men, acting under instructions from Washington, began an intensive hunt for a band of anarchists who were in league with the anarchists who tried to kill the King of Spain.

Apartments—Furnished 93

BELMONT ST. NW., 1302—3 well furnished rooms, bath; convenient location; adults; $40, including gas and electricity.

BERLIN, 7 Logan Circle, Apt. 42—2 rooms, kitchen, bath; completely furnished; walking distance; clean, cool. Dec. 4030-J.

DELIGHTFUL Northwest neighborhood; 5 rooms, large reception hall, bath, shower, also separate lavatory with toilet; numerous windows on 3 exposures; furnished comfortably in good taste; piano, Frigidaire; reasonable to discriminating adults; July to Oct. Box 191, Washington Post.

FOUR LARGE ROOMS, reception hall, kitchen, refrigeration, in an exclusive apartment house; furnished in rare antiques to responsible party; June 15 to Sept. 30. Box 204, Washington Post.

MASS. AVE. NW., 1402—Modern, outside, 1 room, kitchenette, bath apt.; gas, electricity included; $40; ideal location.

THE MADRID—2300 18th st. nw. Cool, attractive 4-room, kitchen, bath apt.; good location; $70. See Manager or Janitor.

THREE-ROOM furnished apt., 18th and K sts. nw., June 15 to Sept. 15; reasonable rent. Write A. Peebles, Barr Bldg.

17TH ST. NW., 1608—Front apt., living room, bath, kitchen, porch; large closets. Ring Apt. 1, before 7 p. m.

19TH ST. NW., 900—Desirable two-room kitchen and bath; se. corner; apt. 402 complete; reasonable. District 9330.

22D ST. NW., 736—Bachelor apt.; exceptionally attractive; new furniture; 1 room, reception hall and bath, for summer. West 0692, ext. 706.

COOL AND CONVENIENT
3 RM. FUR. APT., $60
Fine building, best location, handy to stores, theaters, cars; large bright rooms; tile bath; completely equipped. Ad. 5578.

COOL MODERN APTS.
LOW SUMMER RATES
Best nw., fireproof, elevator, switchboard bldg.; cool, airy, large outside rooms, tile bath; neatly furn. bachelor apt., $40; 1 r. k., $50; 3 r., $75. Refrigeration on house current. Call Pot. 1900. SEE 1620 R ST. N.W.

SPECIAL SUMMER RATE
FASHIONABLE 16TH ST.
2 RMS., FUR., $58; 3 R., $80
Finest bldg.; extra large rms.; beautifully fur.; phone, elev., tile bath, shower. Murphy bed, garage. Phone Adams 2308.

Apartments—Unfurnished 94

AIR-WAY DWELLINGS, 2869 28th st., corner Cathedral ave. Delightful 4-room apt. (2 bedrooms). Frigidaire; very moderate rent for finest location in District.

IRVING ST. NW., 1349—Two rooms, kitchen, private bath, gas and electricity; telephone service; $42.50.

M ST. NW., 1515—Two rooms, kitchen, bath; large porch; thoroughly modern; open. Pot. 0306. Evenings.

NEAR THE WAR COLLEGE—3-room apartment (large), heat, electricity, gas; $35 month. ME. 1037.

THE WINSTON—3145 Mt. Pleasant st. nw. Large rooms; all outside; fine condition; refrigeration on house meter; 3 rooms, kitchen, bath, porch, $62.50; 4 rooms, kitchen, bath, porch, $67.50 and $69.50. Randall H. Hagner & Co., 1321 Conn. ave. nw.; Decatur 3600.

THREE rooms and kitchen, private bath; price, $30 month. Telephone Atlantic 3304.

BEACON APTS., 1801 CALVERT ST. NW.
2 rooms, kitchen, bath; Frigidaire; reasonable. Apply Resident Manager.

1404 GIRARD ST. NW.
(Near 14th St. NW.)
3 rooms, bath, porch, gas, electricity free $45.00
ALLAN E. WALKER & CO., Inc.
913 15th St. NW. Na. 2690.

SPECIAL SUMMER RATES
SELECT 16TH ST. APTS.
3 RMS., $65—2 RMS., $45.
New bldg., largest and brightest rms.; magnificent outlook; tile bath, shower; garage, elev., phone, &c. Phone Ad. 2308.

NEAR WALTER REED HOSPITAL
All Large Outside Rooms
Bright and Airy Large Court
801 BUTTERNUT ST. N. W.
4 rooms, bath, porch, $60.00
5 rooms, bath......$72.50
410 CEDAR ST. N.W.
3 rooms and bath...$50.00
4 rooms, bath, porch $65.00
5 rooms and bath...$85.00
Free Refrigeration
Wm. H. Saunders Co., Inc.
1519 K St. N.W. Dist. 1015

Just phone National 4205 when you want to run a Post Classified Ad.

Apartments—Unfurnished 94

AT COOL TAFT BRIDGE
De Luxe 4-R. Apt., $60
Best location; new fireproof bldg.; phone, elevator service; all improvements; Frigidaire; exclusive apt. Phone Pot. 5083.

BEST N.W. VALUES!
SLEEPING PORCH APT.
Outside rooms, extra large, bright; 4 rooms, pantry, tile bath, the very best, specially reduced to $60; also glass-inclosed sleeping porch; 3 rooms, $50; handy to stores, theaters, schools, cars. Ad. 5578.

DESIRABLE downtown apartments, three and four rooms and bath. Low rent. Inquire Zager & Salus, 920 New York ave.

1737 NEW HAMPSHIRE AVE. NW.
3 rms., kit and bath; porch.....$72.50
Small, exclusive building. Frigidaire free.
THE HARFORD,
1315 Clifton St. NW.
Apt. 33, 3 rms., kit. and bath pantry $63.00
Apt. 31, 4 rms., kit. and bath, pantry $73.00
Large, airy rooms. Frigidaire free.
THE AUGUSTA,
Cor. N. Y. and N. J. Aves.
2 rms., kit and bath......... $40.00
3 rms., kit. and bath......... $55.50
Frigidaire free. On 2 car lines.
2133 P ST. NW.
Near Dupont Circle.
4 rms., kit and bath (3d floor) $47.50
Keys with first-floor store.
DOWNTOWN APTS.
612 Thirteenth St.
3 rms., kit., bath (3d floor)... $50.00
3 rms., kit., bath (4th floor)... $45.00
Will redecorate to suit tenant.
WEAVER BROS REALTORS
Washington Bldg.
Dist. 9486.
Exclusive Agents.

THE WOODWORTH, 1206 10th St. NW.
Electric Refrigeration
Apts. of 3 rms. and b., $46.50 to $51.50
518 H STREET NW.
Apts. of 4 rooms and bath......$45.00
Apts. of 5 rooms and bath..$50 and $55
2715 14TH STREET NW.
Apts of 3 r. and b......... $42.50
Apts. of 5 r. and b......$60.00 and $65.00
1440 COLUMBIA RD. NW.
Electric Refrigeration
Apt. 2—4 r. and b......... $70.00
Apt. 5—3 r. and b......... $50.00
1324 MONROE ST. NW.
Electric Refrigeration
Apts. of 5 and 6 r. and b......$75.00
THE MONTGOMERY, 1151 NORTH CAPITOL STREET.
Apt. 46—5 r. and b......... $50.00
1101 EUCLID STREET NORTHWEST.
Electric Refrigeration
Apts. of 4 r. and b...$52.50 and $57.50
Apts. of 3 r. and b...$47.50 to $52.50
1705 LANIER PLACE NW.
Apt. 304—4 rooms and bath....$65.00
3511 GEORGIA AVE., SILVER SPRING, MD.
Electric Refrigeration
Apt. 204—3 r. and b......... $45.00
Washington Loan & Trust Co.
900 F St. N.W. National 3440

LONDON HALL
1133 13th St. NW.
24-hr. elevator and switchboard Service—Resident Manager.
1 rooms, kitchen & bath $45.00 up
1 room, kitchen & bath (furnished) .... $55.00 up
Electric Refrigeration on House Current.
WEST VIEW
2123 Eye St. NW.
24-hr. Elev. & Switchboard Service. Resident Manager.
2 rooms, kitchen & bath....$37.50
Electric Refrigeration on House Current.
2501 Calvert St. N.W.
1 room and bath......... $40.00
2 rooms, kitchen and bath, $70.00 and $80.00
4 rooms, k., bath & porch..$115.00
Resident Manager. Electric Refrigeration on House Current.
LINCOLN ARMS
5435 Conn. Ave.—NW.
2 rooms, kitchen and bath, $52.50 and $55.00
McKeever & Goss, Inc.
1415 K St. NW. National 4750.

Apartments—Unfurnished 94

THE BAYHEAD
724 THIRD STREET NW.
1 AND 2 ROOM APTS. FRIGIDAIRE.
A REDUCTION IN RENT.
SEE RESIDENT MANAGER.

COLORED
THE BRISTOL,
1833 S St. N.W.
Washington's finest apartment house for refined colored.
Very desirable apartments of 2 rooms, kitchen, bath and 3 rooms, kitchen, bath. Frigidaire on house current. Reasonable rent.
ROBERT W. SAVAGE
Union Trust Bldg. NA. 6799

Furnished or Unfurnished 95

THE BOND—1230 New Hampshire ave; 1 rm., kit., din., bath, shower, big dressing rm., $45 unfurn; $54 furn.; 2 big rms., kit., dinette, bath, shower, cor. apt., unfurn., $55 to $62.50; furn., $65 up; free Frigidaire; 24-hour elev.; new, fireproof bldg. Res. mgr. or Pot. 2358.

WE PLACE YOU FREE.
Furn. and Unfurn. Apts. and Houses.
NATIONAL RENTAL SERVICE.
1427 Eye st. nw. Dist. 6768.

VALLEY VISTA
Overlooking Beautiful Rock Creek Park
South End of Taft Bridge.
These apartments combine remarkably reasonable rents with such features as Radio, Frigidaire, Electric dishwashers, a Drug Store, Beauty Parlor, Valet and Maid Service. Of course, 24-hour elevator and switchboard service.
1-2 rooms, kitchenette, dining alcove, dressing room, Murphy Bed, bath and porch.
3-4 rooms, kitchen, sun porch, bath, dressing room, Murphy Bed, foyer.
Resident Manager
DEcatur 5000

CLIFTON TERRACE
14th and Clifton Sts. N.W.
Under New Management
These apartments are located high above downtown Washington, yet fifteen minutes from F street. They have an unusual view of the city, and are from 5 to 10 degrees cooler than apartments in the more congested residential section. We solicit your interest in our
UNFURNISHED APTS.
2, 3, 4 rooms, kitchen, bath, porch From $58 to $88.
Electric Refrigeration.
FURNISHED APTS.
1, 2, 3 rooms, kitchen, bath, porch From $55 to $95.
Resident Manager
Phone COL. 7744
HIGBIE, RICHARDSON & FRANKLIN, Inc.
816 15th St. N.W. NAt. 2076

Offices—Studios—For Rent 98

ALBEE BUILDING
Cor. 15th & G Sts.
Opposite the Treasury
A WIDE variety of suites and single rooms at very moderate rentals. Some of the unusual features are . . . Complete 24-hour service. Vaults in every room. Lavatory with hot, cold and ice water in every room. Western Union and Postal Telegraph call service.
Shannon & Luchs, Inc.
Managing Agents
1435 K St. Nat. 2345

EDMONDS BUILDING
917 15th St. N.W.
Opposite McPherson Square
The Wall Street of Washington
Several desirable suites of two, four and six rooms at less than $1.75 per square foot. Complete building service.
Shannon & Luchs Inc.
Managing Agents
1435 K St. Nat. 2345

Homes—Rent—Unfurnished 100

CHEVY CHASE, D. C.—For rent, new brick, reconditioned, near Circle, 3 bedrooms, 2 ba., 2-car gar., $135; 6 rms., ba., large front and rear porches, gar., newly conditioned, near bus line, $85; 6 bedrooms, 2 ba., brick gar., $125. Fulton R. Gordon, Peo. Ins. Bldg. Dis. 5231. Even., Clev. 4733.

15 ATLANTIC ST. SE.—Modern house; 7 rooms; front and back porches; 2 acres ground; nice garden; shade trees; large chicken house; owner. Linc. 5831.

COLORED.
6 rooms, bath; hot-water heat, electricity; strictly modern; $37.50; refined Northeast location.
JOHN M. KING & CO., 1008 11th st. nw.

Business, Investment Property 109

Store and Apartment
Near 14th and Park Rotd
Leased to Chain Store
A modern building, in a good location. Store leased to chain company for term of years at good rental. Apartment also leased. Tenants furnish own heat, &c. Priced under $25,000 for quick sale. Subject to one trust.
SHANNON & LUCHS, Inc.
1435 K St. NW. Nat. 2345.

Homes for Sale 110

OLD CLEVELAND PARK.
Just off Macomb st., between Conn ave. and John Eaton School. Attractive, well-built, fully detached 7-room home; tile bath; as quiet and safe for children as place in country, yet close to car line and stores; quarter-acre lot; garage; will sacrifice for immediate sale. See any time. Owner, 3314 Ross pl.; Cleveland 4288.

507 14TH ST. SE.
6 rooms and bath; hot-water heat, electricity; newly papered and painted. PRICE, $4,750.
Very reasonable terms of sale.
WEAVER BROS., INC., Realtors,
WASHINGTON BLDG. DISTRICT 9486.

SOUTHEAST NEW HOMES!
HOUSE IS GOOD—PRICE IS LOW.
Come Out and See.
SAMPLE OPEN TO 9 P. M.
1514 19th St. S. E.
One Block from Minn. Ave. at 19th St.
Near the New Parkway
6 Large Rooms. Complete Bath. 3 Porches. Deep Lot.
PRICE, $7,350—TERMS YOU CAN AFFORD.
WAPLE & JAMES, INC.
1226 14th St. N.W. North 0962.

PRACTICALLY NEW HOME
NEAR NAVY YARD,
$6,250
Five large rooms and bath, double rear porches—nicely screened—built-in garage, paneled walls; paved street and alley—
$350 Cash; $55 Mo.
Phone Linc. 7063-W

Homes for Sale 110

CHEVY CHASE, D. C.—For sale, detached brick; 6 rms., 2 ba., gar., stately forest shade; ideal for adults and children. Georgia 1706.

20-Foot Brick Home
Near 14th and Park Road
$8,500
A wide, modern home, on a fine residential street, near every convenience and only a short ride to the downtown. Colonial front-porch type, with six large rooms, bath, hot-water heat, up-to-date equipment throughout and a TWO-CAR BRICK GARAGE. Well financed. Easy terms.
SHANNON & LUCHS, Inc.
1435 K St. NW. Nat. 2345.

Massachusetts Park
Center Hall Brick
Beautiful Corner Lot
11 Rooms—6 Bedrooms
4 Baths
$29,500
W. C. & A. N. Miller
1119 17th St. N.W. Dec. 0610

Near Wardman Park
A delightful three-story home containing ten rooms and two baths (six real bedrooms); oak floors, hot-water heating plant with oil burner; garage; new stove, new electric fixtures; entire property redecorated. This property will go a long way toward paying for itself and may be bought at a surprisingly reasonable price and on easy terms.
National Mortgage & Investment Corp.
1004 Vt. Ave. NA. 5833

NEW GROUP HOMES
IN
MARIETTA PARK
$8,950 UP.
SEE
323 LONGFELLOW ST. N.W.
Drive out 16th St. or Georgia Ave. to Longfellow; east to house.
6 big, bright rooms.
Tiled bath, with shower.
Electric refrigeration.
Hardwood floors.
Cedar closets.
Concrete front porch.
Screened double rear porches.
Inlaid linoleum in kitchen.
Double drainboard sink.
Built-in garage.
OPEN AND LIGHTED UNTIL 9 P. M.
H. G. Smithy Co.
1418 Eye St. NW. National 5904.

Words from the Wise
The choicest homesites in *Strathmeade*, fully improved (without any assessments) are now being purchased at savings by pioneer investors in this *Planned Community*.
Get the facts about *Strathmeade* today.
Strathmeade
1411 14th STREET N.W.

Best Buy of the Day
New House, Chevy Chase, D. C.
$11,750
The prettiest detached colonial home one could wish. Six rooms and 3 baths. Exceptionally unique and attractive entrance with French door to side porch. Big living room with fireplace; a marvelous kitchen, attic, wide rear porch; beautiful decorations; slate roof; copper guttering and spouting; built-in garage, and many other features. Just see it. It should make you a buyer.
Detached Colonial
Chevy Chase, Md.
Lot 60x125
$11,950
In highly elevated section. Beautiful wooded setting; plenty of fine trees on lot. Just west of Connecticut ave. A center hall home of 6 large rooms and bath, all modern improvements and garage. The location is ideal and convenient, the price most reasonable.
BOSS & PHELPS
1417 K St. Realtors. Nat. 9300.

$13,750
In the established section
Chevy Chase, Md.
One block north of Bradley Lane.
7 Rooms—4 Bedrooms
Oil Burner
Lot Beautifully Landscaped
W. C. & A. N. Miller
1119 17th St. NW. Dec. 0610

Lots for Sale 113

WILL SELL lots 22 and 23, block 4, Waverly Hills, $1,200 each; $100 down, $12 per month. L. L. Davis, General Delivery, Atlanta, Ga.

Suburban for Sale 114

IF CONTEMPLATING buying property for subdivision, now or in the future, we have one of the best tracts in nearby Virginia; ripe for subdivision, but can be bought on acreage basis, only $1,000 per acre; 20 acres. De Shazo & McNab, 410 Bond Bldg.; Natl. 3934.

Shore Property for Sale 117

BARGAIN at Epping Forest, 2 superb lots, near the clubhouse; water, electricity; gravel roads; mail delivery; train service from Washington; superb beach; wonderful shade trees; sacrifice for quick sale at $75 each. Nat'l 4596. Mr. West.

BLOCK of 5 very desirable lots in high-grade summer colony, one hour from White House; wide water, superb beach; excellent shade trees; thoroughly improved; will sacrifice for $20 each; might consider terms for entire block. Box 165, Washington Post.

NEWS OF LATEST HAPPENINGS IN MARYLAND AND VIRGINIA

ARLINGTON WOMEN, SUED, SEE LAWYER

Attorney Advises Defendants in Action That Seeks 420,000 Total.

ARLINGTON COUNTY. BUREAU OF THE POST. Tel. Clar. 509. Clarendon, Va.

Coming to Arlington County yesterday to confer with his clients, the seven members of the Organized Women Voters against whom the Arlington Investment Corporation has instituted suit for $60,000 each, totaling $420,000, Attorney Burnett Miller, of Culpeper, said he had no statement to give out other than to say, "I have read the notice for judgment, consulted with my clients and will represent the defendants in court."

The defendants in the suit are Mrs. Ruby G. Simpson, president of the Organized Women Voters of Arlington County; Mrs. Mary C. Williams, Mrs. Florence E. Cannon, Mrs. Bertha S. Kelly, Mrs. Ada M. Davidson, Mrs. Alice W. Semones and Mrs. Jessie W. Hunt.

The senior class of the Washington-Lee High School will hold its annual banquet tonight at the school. Mrs. Frances Bell will be toastmaster.

A feature of the evening will be the presenting by Miss Betsy Cannon, honor student of the class, of the official flag of the school, designed by Miss Cannon.

Among the speakers will be Maj. E. W. Cushing, member of the County School Board; S. P. Vanderslice, principal of the school; Allen Willis, president of the class, and Lillian Handy, vice president of the class.

Officials of the Chesapeake & Potomac Telephone Co. of Virginia visited Arlington County on a tour of inspection of the exchange, which is one of the largest in this section of the State, and other plant equipment.

Among those in the group were C. H. Weber, general manager; R. L. Wright, assistant to the general manager; A. L. Lambelin, general commercial supervisor; S. T. Merriam, general traffic manager; E. R. Koogle, auditor, and Maj. J. T. Graff, chief engineer. The officers were accompanied on their tour of inspection by J. A. Deuterman, manager of the Clarendon district.

Mr. Weber, following the inspection, stated that he was well pleased as to the extension of telephone development in this section.

More than 300 persons attended the tea given yesterday afternoon at the home of Mr. and Mrs. Clarence Ahalt on Arlington Ridge by the League of Republican Women of Arlington County.

Among the guests were Mrs. Edward Everett Gann, sister of Vice President Curtis; Mrs. William N. Doak, wife of the Secretary of Labor; Mrs. Virginia White Speel, Mrs. Frank Mondell, president of the League of Republican Women of the District of Columbia, and Miss Clara McQuown, past president of the Political Study Club of the District of Columbia.

Mrs. Charles Woodman Harris, president of the local club, was assisted in receiving by Mrs. Clarence R. Ahalt, Mrs. Ray Cogswell, Mrs. H. I. Hizson, Mrs. Frances Mabry, and Mrs. Belle Schutt.

Mrs. Thomas S. Wallis and Mrs. L. C. McNemar presided at the tea table, assisted by Mrs. Frank G. Campbell, Mrs. Clare Tisdale, Mrs. Gertrude A. Dawson, Mrs Eva Fay Pumphrey, and Mrs. Nat Hynes. Mrs. J. Foster Hagan presided at the punch bowl.

Virginia Mitchell Simmerman, of Country Club Hills, Arlington County, radio artist of the Washington Gallery of Music, rendered a group of old songs, with Mrs. J. J. Loving at the piano.

Meeting yesterday in the Robert E. Lee School the newly elected officers of the Parent-Teacher Association were installed by Mrs. G. L. Tabor, past president of the Parent-Teacher Association of the Cherrydale School.

Those who were installed were Mrs. Herbert H. Marcey, who was elected president to serve her fourth term; Mrs. J. R. Browning, vice president; Mrs. William W. Halliday, treasurer, and Mrs. Edward L. Redfield.

There having been no accidents to any child attending the school during the last year, the association voted unanimous instruction to the secretary to write a letter to Sheriff Howard B. Fields expressing appreciation of the services which have been given to the school by his office.

A radio program of music and other numbers by the school children of Arlington County will be broadcast from Station WJSV, Mount Vernon Hills, Va., Wednesday evening, June 10, from 7 to 7:30 o'clock.

This program has been arranged by the subcommittee on publicity and information of the county beautification contest committee of which A. J. Webb is the chairman.

Mrs. Eula T. Maffett was elected president of the Arlington Chapter, United Daughters of the Confederacy at the meeting held in Clarendon last night. Other officers are Mrs. De-Lana Robinson, first vice president; Mrs. Frances McLane, second vice president; Mrs. Margaret Myers, corresponding secretary; Mrs. Lulu Taylor, recording secretary; Mrs. Anna M. Ferguson, ereasurer; Mrs. Dorothy W. Vanderslice, registrar; Mrs. Bessie H. Palmer, historian; Mrs. Roberta Nevitt Sutton, custodian, and Mrs. Cora Kerns Fields, chaplain.

Mrs. Eula T. Maffett was elected chairman of the bicentennial committee from the chapter, consisting of Mrs. Cora Kerns Fields, Mrs. Robert A. Ryland, Mrs. John Palmer and Mrs. Anna Ferguson.

Thomas W. Phillips, president of the Arlington Rotary Club, sailed from New York yesterday for Vienna, Austria, where he will attend the annual International Rotary Conference to be held June 22 as the delegate from the local club.

Three winning essays which will not exceed 300 words each on the theme, "Why Arlington County Should Beautify for 1932," will be broadcast by the winners. These essays consist of one each from the senior high school, junior high school, and the elementary schools. The St. Charles School, at Clarendon, has entered the contest in the elementary school and junior high school groups. The name of the winners in each of the elementary schools also will be announced over the air.

Mr. Webb will give a short talk on the progress of the beautification contest now under way, which was recently inaugurated by the Arlington County Bicentennial Council in preparation for next year's celebration.

The Arlington Rotary Club will hold its weekly meeting today at the Washington Golf and Country Club at 12:30 o'clock.

THESE CHILDREN ARE PERFECT IN HEALTH

Post Staff Photo.

Group of pupils of the Barcroft School, Arlington County, who have been presented with five-point health certificates by the county health department, denoting perfect health.

FAIRFAX TAX RATE OF $1.45 APPROVED

Levy of 80 Cents Per $100 Will Build Water Bond Reserve Fund.

FAIRFAX BUREAU OF THE POST. P. O. Box 245, Fairfax, Va. Phone Clarendon 2324-W-2.

A tax rate of $1.45 on $100 valuation has been set for this year in Fairfax by the town council. Of this amount the maximum under the State law—25 cents for schools and 40 cents for roads—was set, the same as last year. The tax on bank stock was set at 80 cents. This fund will be used to care for school bond issue payments.

The council decided to levy a tax of 80 cents on $100 valuation to care for interest and sinking fund for the water bond issue, so that a reserve fund could be accumulated. The tax levied this year will be sufficient to carry all costs of the bond issue irrespective of water rent revenue. It is expected that the number of water subscribers will increase and this tax will be gradually lowered, until within a few years the municipal system will be self supporting.

Several citizens have applied for water service where water is not piped in the houses. In response, the council authorized the connection of a yard hydrant with the water main. The hook-up charge for this service will be $35, the same as for regular house connections, but the rate will be 70 cents per 1,000 gallons, instead of the regular rate of $2 per 3,000 gallons and 60 cents per 1,000 gallons additional.

B. S. Gillispie, who conferred at Culpeper with C. J. Albright, district State highway engineer, in regard to the necessary improvement to the highway through the congested part of Fairfax, reported that the State plans to widen the highway through the town. It was reported that the State Highway Commission is sending a man to Fairfax this week relative to plans to widen the Lee-Jackson highway.

A $125,000 bond issue by the town of Falls Church to pay for installation of the municipal water system was sold to Taylor. Wilson & Co., of Cincinnati, at a premium of $2,500. The council rejected sealed bids filed prior to June. Instead representatives of the various bonding houses bid on the issue at a public auction. The premium secured by the town council fixes the rate of interest at 4.85 per cent. The bonds run for 30 years.

The Falls Church water committee has announced that it is considering several sites for the town's first well.

Funeral services for Mrs. J. B. Anderson, of Lewinsville, who died Tuesday morning, will be held at 2 o'clock this afternoon from the residence near McLean. Interment will be in the Presbyterian Cemetery at Lewinsville.

The Women's Sewing Circle of the Pioneer Grange of Masonville will meet this afternoon at the home of Mrs. Lester Powell, near Annandale.

The Women's Missionary Society of the Southern Methodist Church at Falls Church will meet this afternoon at the home of Mrs. H. C. Febery. Mrs. Lillie Shreve will act as assistant hostess.

Commencement exercises of St. James' Catholic Academy will be held this evening in St. James' Catholic Church, at West Falls Church.

The Volunteer and the Knights of Wesley Classes of the Southern Methodist Church Sunday School at Fairfax will present the play "Over the Hills to the Poor House," this evening in the Vienna Town Hall. Proceeds will be divided by the two classes and the Volunteer Fire Department of Vienna. The committee of the fire department in charge of the arangements includes Vernon Gowin, Lloyd E. Wright, R. M. Grinder, Carl Allensworth and Howard King.

Women of the Lewis Guild of Zion Episcopal Church at Fairfax will hold a rumage sale today in the old drug store building on Main street.

The Ladies' Aid Society of the Southern Methodist Church at Fairfox will meet this afternon at the home of Mrs. M. Jerman.

The Woodlawn Circle of King's Daughters and Sons will meet this evening at the home of Mr. and Mrs. Herbert W. Walker, at Mount Vernon.

H. B. Derr, county agricultural agent, announces that the home beautification campaign in Fairfax County is under way and many communities have special committees engaged in the work. So far Annandale leads with over 30 entries. Two silver cups have been offered, one to the town and the other to the community making the greatest improvements this year.

Leaders of the various communities recently voted to offer four additional silver cups, one each to the home, school, church and community house or parish hall in the county making the most marked improvement.

Agent Derr will show the home and garden beautification pictures and give a garden improvement contest talk this evening at 8 o'clock in the community hall at Merrifield. Preceding the lecture the Merrifield Improvement Asosclation will hold a strawberry, ice cream and cake social. Miss Corita Seoane and members of the association's entertainment committee will have charge of both events.

The Ladies' Aid Society of the Presbyterian Church at McLean plans to hold a strawberry and ice cream festival on the lawn of Dumham Hall at Lewinsville this evening. Miss Frances Hileman is chairman of the commttee on arrangements.

The Home Demonstration Club at Annandale will be entertained this afternoon at the home of Mrs. W. H. Lillard, near Annandale. Miss Sara E. Thomas, Fairfax County home demonstration agent, will give a demonstration on the care and cleaning of woodwork and wood finishes.

U. of V. Summer Plans Made.

Charlottesville, Va., June 3 (Special).—Charles G. Maphis, dean of the summer quarter at the University of Virginia, announced today that he expected the attendance this year to equal that of last summer. The coming session opens June 22, nearly a week later than usual, and closes September 5.

Vital Statistics

BIRTHS REPORTED.

Lloyd D. and Elva S. Martin, girl.
Guiseppe E. and Maria Pissuti, boy.
Michael F. and Mary C. Dempsey, boy.
Dee A. and Constance Merritt, boy.
Jack J. and June Jones, boy.
John T. and Helen A. Burns, boy.
William F. and Margaret Saxtelmann, girl.
William I. and Maud E. Smith, girl.
Charles E. and Una Lofgren, girl.
Samuel R. and Anna Firebaugh, girl.
Charles S. and Ethel P. Plummer, girl.
Lloyd V. and Lillian Berkner, girl.
Wallace F. and Susie Abbott, boy.
Joseph P. and Martha E. Mason, boy.
William and Thelma L. Bryan, girl.

LICENSED TO MARRY.

Calvin L. Cross, 29, Draper, Va., and M. Beatrice Harris, 29. The Rev. W. H. Jernagin.
Carroll E. Aulton, 22, Baltimore, Md., and Lucille Bassil, 18, Takoma Park, Md. The Rev. D. E. Wiseman.
Ray E. Price, 21, and Annabelle Henderson, 19. The Rev. G. O. Bullock.
John S. George, jr., 26, and Ida M. Milton, 19. The Rev. W. H. Brooks.
George H. Muller, 24, and Dorothy L. Witt, 20, Miami, Fla. The Rev. J. E. Briggs.
Charles E. Bradley, 23, and Catherine A. Parker, 19, both of Highlands, N. J. The Rev. H. W. Tolson.
William E. Monk, 21, Roanoke, Va., and Ruth L. Ambrose, 19, Woodstock, Va. The Rev. G. B. Griffith.
Roy O. Williamson, 21, Waveland, Ind., and Jeannette V. Wetzel, 20, Cedar Rapids, Iowa. The Rev. Earle Wilfley.
Paul J. Daniell, 22 Quantico, Va., and Philomena D. Casale, 19. The Rev. F. J. Grewen.
Arthur C. Brown, jr., 27, Richmond, Va., and Lenora E. Harris, 18, Chatham, Va. The Rev. J. C. Ball.
Joe L. Dorroh, 26, Princeton, N. J., and Jaime R. Benson, 22, El Paso, Tex. The Rev. S. J. Porter.
Malcolm Hickox, 24, and Louise P. Wildman, 22. The Rev. J. C. Ball.
Michael R. Sher, 26, and Lillian Sachs, 23, both of Baltimore, Md. Judge Robert E. Mattingly.
Richard S. Bagwell, 24, and Laura Jourolmon, 26, Knoxville, Tenn. The Rev. Joseph H. Balthis.
Harry N. Megill, 27, Capitol Heights, Md., and Caia A. Reberholt, 26. The Rev. H. Dennington Hayes.
Enoch R. Burns, 33, and Julia E. McCuen, 31. The Rev. H. J. Councilor.
Peter L. Magin, 22, and Frances Dangelo, 18. The Rev. J. K. Cartwright.
John J. Wolff, 33, and Irma V. Garner, 29. The Rev. E. J. A. Nestor.
Spencer B. Usilton, 26, and Anna E. Buckhalter, 22. The Rev. Charles Enders.
Allen E. Le Hew, 23, and Rowena E. Radcliffe, 23. The Rev. J. H. Hollister.
Clitus O. Bourdeaux, jr., 25, and Margery K. Girling, 24. The Rev. W. A. Shelton.
John G. F. Prescott, 22, Los Angeles, Calif., and Alberta Perley, 22. The Rev. U. G. B. Pierce.
Clarence G. Nellessen, 32, and Bernice A. Turner, 30. The Rev. J. K. Cartwright.
Francis D. Cronin, 33, and Francesca C. Ginecheai, 29, Chevy Chase, Md. The Rev. T. G. Smythe.

Licenses issued at Rockville, Md.:
Herschel S. Ellis, 21, Canton, Me., and Lucy M. Kidder, 18, Auburn, Me.
Arthur H. F. Luerssen, 28, 319 C street northwest, and Virgie M. Davis, 35, 2728 Thirteenth street northwest.
Hugh H. Owens, 23, and Ellen Frances Nunnally, 21, both of Richmond, Va.
William J. Ryan, 27, Buffalo, N. Y., and Lillian E. Nichols, 26, 1813 Thirty-fifth street northwest.
Elmer LeRoy Sprosser, 27, and Eva Lea Magruder, 24, both of Wheaton, Md.
Woodrow Adams, 21, and Myrtle Mathias, 16, both of Gaithersburg, Md.

DEATHS REPORTED.

James J. Royster, 85 yrs., 1211 Vt. ave. nw.
Florence I. Kane, 77 yrs., Home for Incurables.
Daniel Hoffer, 77 yrs., Gallenger Hosp.
Lizzie P. Donaldson, 72 yrs., 4617 9th st. nw.
Winnie Reynolds, 66 yrs., Emergency Hosp.
Fred Funk, 65 yrs., Providence Hosp.
Mary B. Neale, 61 yrs., Gallinger Hosp.
Arthur M. Huddell, 61 yrs., Sibley Hosp.
Charles Picard, 59 yrs., 3303 Woodley rd.
Charles Bannon, 56 yrs., Gallinger Hosp.
Edward Penn, 52 yrs., rear of 91 N st. se.
Ida V. Anderson, 52 yrs., Georgetown Hosp.
David Saporaick, 49 yrs., Emergency Hosp.
Irene P. Ward, 5 yrs., Children's Hosp.
Priscilla Butler, 75 yrs., 301 7th st. se.
Robert Wells, 44 yrs., Garfield Hosp.

HILTON AT HOSPITAL IN GRAVE CONDITION

Hope Held for Recovery of Montgomery Senator by Physician.

Montgomery County Bureau of The Post. 9103 Conn. Ave., North Chevy Chase, Md. Telephone Wisconsin 4205.

State Senator Robert G. Hilton, of Montgomery County, continued yesterday in a critical condition at Georgetown Hospital, although hope is held out for his recovery. He had been ill at his home in Rockville for several days and was removed to the hospital when his condition became serious.

Dr. Benjamin C. Perry, of Bethesda, reported last night that Senator Hilton was slightly improved, but was still in an extremely critical condition. No visitors are permitted to see the senator, who also is president of the Farmers Banking & Trust Co. of Rockville.

Senator Hilton is 54 years old and has ben prominent in county and State politics and in national affairs since he started his career as assistant clerk to the county commissioners at Rockville at the age of 20. A native of Clarksburg, he is a member of one of the original families of that section.

He was elected State senator from Montgomery County in the last election, one of the hardest fought in the history of the county.

The Christian Endeavor Society, of Warner Memorial Presbyterian Church at Kensington, is planning a style show and lawn party on the church grounds June 19. Proceeds will be used to send delegates to the annual Christian Endeavor Conference at Hood College, Frederick.

Mrs. Beulah Nicholson Jones, 41 years old, a life long resident of Montgomery County, died yesterday at her residence in Dickerson, Md. She had been operated on for a malignant growth in Baltimore a year ago. Funeral services will be held tomorrow morning at 11 o'clock at St. Mary's Catholic Church, Barnesville, Md. Burial will be in Monocacy Cemetery, Bealsville, Md.

Surviving are her husband, Samuel Creighton Jones; five daughters, Eleanor, Elizabeth, Constance, Myrna and Ida Lutz; a sister, Mrs. Lawrence Jones, of Dickerson; two brothers, L. B. Nicholson, of Barnesville and Charles Nicholson, of Alexandria, Va.

The ladies of Grace Church, Gaithersburg, will hold a strawberry festival and supper in the church hall, June 11, beginning at 5 p. m. Mrs. Albert Clagett is chairman of the committee.

Charlottesville Tax Rate to Be Reduced

10 Per Cent Cut Forecast for Virginia City in Coming Year.

Special to The Washington Post.

Charlottesville, Va., June 3.—It was learned from an authoritative source today that there will be a reduction of 10 per cent in city taxes that are to be paid this fall. This will mean a general saving of $30,000, or one-tenth of the $299,289 that was to have been paid into the city treasury last fall.

The new rate has already been officially agreed upon by the city commissioners. The old rate was $2.72 on $100 and the new assessment will be made upon the basis of $2.45.

Although the commissioners do not formally adopt the budget for the city until the beginning of the fiscal year, September 1, they must unofficially agree on the tax rate three months beforehand, so that the commissioner of revenue may know what rate to enter on his books.

Youth's Chest Crushed In Accident on Bridge

A. J. Bruner, 16, of Alexandria, Va., was in Emergency Hospital last night in serious condition, his chest crushed when he was struck by a derrick beam while working at the south end of Highway Bridge.

According to police, Bruner is employed by the Merritt Chapman & Scott Corporation, contractors, of South Washington, Va.

Staunton Girl Winchester Bride.

Winchester, Va., June 3 (Special). William Holloman, Weldon, N. C., and Miss Rebecca Brand Williams, daughter of Mr. and Mrs. T. J. Williams, Staunton, Va., were married here at 2 a. m. yesterday by the Rev. Robert B. Nelson at the rectory of Christ Episcopal Church, it became known today. The bride is a recent graduate of Mary Baldwin College, Staunton.

HYATTSVILLE SHOW WILL OPEN TONIGHT

Prince Georges Industrial Exhibit Will Continue Through Saturday.

The annual Prince Georges County industrial show to be held in Hyattsville by the Exchange Club, will be opened tonight by Lieut. Col. H. L. Landers, a member of the Washington Exchange Club. It will last until Saturday night.

The 31 booths erected in the Armory have been reserved by business and professional men of the county, and exhibits of the Department of Agriculture, the University of Maryland and the Bureau of Mines also will be on display. The gas company will have a booth, five types of electric refrigerators will be on sale, professional men have one booth to display their cards, and hardware, groceries and real estate firms have taken the others.

In addition to Mr. Landers, a delegation from the Washington Club will be present tonight. Special features have been planned for the show. Among them is mayors' night, celebrated Friday, when executives of all the incorporated towns in the metropolitan area have been invited to be present.

Gov. Albert C. Ritchie will deliver the commencement address at the University of Maryland at College Park on June 9, after four days of graduation ceremonies.

The exercises begin Saturday, alumni day. The baccalaureate sermon will be preached Sunday by the Rev. G. Warfield Hobbs, executive secretary of the department of publicity of the Protestant Episcopal Church. Class day exercises will be held Monday.

Although nearly 600 students will be graduated, only 284 will receive diplomas at College Park. The others are graduates of the Baltimore schools of law and medicine. Of the College Park graduates, 34 in the school of agriculture, 81 in arts and sciences, 36 in education, 43 in engineering, 20 in home economics, and 70 from the graduate school.

Saturday will be marked by the annual meeting of the alumni association, a special luncheon for the alumni, class reunions, a baseball game between Washington and Lee and Maryland, and a supper dance in the University dining hall.

Initiations by the Women's Honor Society will mark Sunday. Dean Adele Stamp will give a supper to the senior girls.

Class day exercises Monday will be marked by awards of honors and prizes, the senior play in the auditorium, and a reception by Dr. and Mrs. Raymond A. Pearson, president of the school, to the faculty, alumni, and members of the graduating class.

Final registration day for voters who want to cast their ballots in the Edmonston elections on July 6 will be Saturday. Registrations may be made in the school from 8 a. m. to 7 p. m.

A junior-senior banquet at the Hamilton Hotel in Washington will mark the beginning of graduation exercises of the Oxon Hill High School June 10. The ceremonies will last a week and will be featured by a baccalaureate sermon by Dr. B. M. Beckham June 14 at the school.

The junior-senior prom will be held June 13 and the class program on June 16. The intersociety contest, consisting of readings, orations and declamations by the Churchill and Van Dyke Literary Societies, will be held June 15.

Awards will be made, diplomas presented and the address to the graduating class will be delivered June 17. The school "pow-pow" will be held June 18 and the alumni association banquet held the same day.

Dr. A. B. Hooton, public health officer of the county, has presented to the board of county commissioners plans for establishment of a ward for contagious diseases in the county jail. Dr. Hooton cited as need for the ward the case of an inmate of the jail now suffering from tuberculosis.

Dr. Hooton warned against outbreaks of diseases in the jail, referring to a case in the West where prisoners, who contracted smallpox in the jail, recovered damages. He suggested that all prisoners, when brought to the jail to serve sentence, be inoculated against typhoid fever and vaccinated against smallpox.

Dr. Hooton's monthly report, made public yesterday, shows that 361 children were examined in 20 preschool clinics last month. Of the children examined, 228 were vaccinated for smallpox.

In addition, a dental clinic was held at Berwyn, and follow-up visits were arranged. Members of the public health staff also attended the school athletic meet at College Park to take care of any injuries, although none occurred.

School examinations have been continued and vaccinations done in the schools. Toxin-antitoxin clinics have been completed, a tuberculosis clinic held, and applications received for the preventorium. One case of tuberculosis was admitted to the State sanitarium.

Reports were received of 64 cases of measles, a larger number than during May last year, when only 27 were reported. Reports also were received of ten cases of pneumonia, but aside from this there was less disease in May this year than last.

There were 74 births this year and 71 last, with 51 deaths this year and 42 last year.

Alleging that her husband was already married when she married him in 1921, Mrs. Anna H. DeMartin, of Laurel, has filed suit for dissolution of her marriage to Vincent DeMartin, of Orange, N. J.

The woman's bill, filed through Attorney Ogle Marbury, states that she and DeMartin were married in 1921 in Laurel, and that they lived in that town until 1923, when they moved to Newark, N. J. Shortly after that, she claims, DeMartin's former wife, Mrs. Ida Harrison, of Brooklyn, N. Y., sued the man for divorce.

Body En Route From Florida.

Winchester, Va., June 3 (Special). The body of Mrs. Frances Cline Kneeling, wife of Carl F. Kneeling, who died at her home in Clermont, Fla., is being brought here for interment, relatives are advised. She had been ill some time. She was a sister of Miss Beulah Cline, of Handley High School faculty here, and of Alfred Cline, also of this city. She was a native of Leesburg, Va.

THE ONCE OVER

By H. I. PHILLIPS

THE AMERICAN MAYORS ABROAD.

NANCY.—A great sensation was caused in official circles here today. Civic officers are stunned. You could knock the populace over with a feather. The delegation of visiting American mayors passed through without insulting anybody.

* * * *

Dijon.—A way to avoid an embarrassing scene at the municipal banquet to American mayors was found here today. What to do with Mayor John C. Porter, of Los Angeles, and wife, who have walked out on dinners at which wine was served, had been a problem. It was solved by putting Mayor Porter in a hermetically sealed room with 20 American flags, six phonographs playing, "I'm a Yankee Doodle Dandy," and a punchbowl filled with crackers and milk. On account of the dim lights the mayor did not discover there were no reporters present until too late to do anything about it.

* * * *

Amiens.—To save his feelings, Mayor John C. Porter was blindfolded while the delegation of American mayors passed a wine vineyard today. "I am 100 per cent American, and, as such, I am not supposed to know there are such things as grapes," said a statement issued by the mayor later. "Three cheers for the Red, White and Blue! I come from the land of the free and the home of the brave. Wine is a serpent. The Stars and Stripes forever! Make mine vanilla!"

* * * *

ORLEANS.—The official dinner tendered the mayors from the United States was not exactly a success here tonight. When a toast was proposed to Joan of Arc, the California executives refused to participate unless one was first drunk to Mrs. Aimee Semple MacPherson and her mother.

* * * *

Paris.—At a banquet given to the American mayors here yesterday the mayor of an Eastern city, who refused to give his name until he found out where he was, leaped to his feet and made a rousing if somewhat incoherent speech in which he said civilization was saved in the late war by the American people.

"France was too late getting into the struggle to help much," he declared. "For a long time we thought she would never join us!" He then slipped slowly under the table with a bottle in each hand.

Two mayors of Western cities fell out of a box at the Folies Bergere tonight. They refused to go back until they had received official verification of the fact they had fallen out. This may take several days.

* * * *

VERSAILLES.—An American mayor, who gave a fictitious name, was caught carving his initials with a jackknife in the body of Napoleon's coach during the visit to a museum here. Just as this unpleasant incident had been ironed out the police were called to drag from the Versailles pool four American mayors who had walked directly into it, thinking it was just an optical illusion.

The longer the American mayors remain here the more the French people think that maybe Mayor Porter of Los Angeles is right about prohibition.

MUSSOLINI DIARY.

Monday: Toscanini
Put in jail, I hope.
Tuesday: Felt quite meany—
Had a row with Pope
Wednesday: Shot a foeman.
Thursday: Jailed a "red."
Friday: Hit Church (Roman).
Saturday: To bed.

IMA DODO has always been under the impression the Gulf Refining Co. was some sort of finishing school.

Texas Guinan and her "gang," barred from London, were not allowed to visit Paris. Give this little girl a foot!

William ("Red") Hill has shot the Niagara Falls rapids in a barrel. The old boy is evidently out for permanent immersion.

By being dismissed from the Roumanian court, Queen Helen loses her low auto number, we suppose.

(Copyright, 1931.)

MONTGOMERY CHIEF INVITES GRAND JURY

Head of Commission Defies Petition for Inquiry in County Affairs.

Montgomery County Bureau of The Post. 9103 Conn. Ave., North Chevy Chase, Md. Telephone Wisconsin 4205.

Alleging that circulation of a petition for investigation of the Montgomery County government by the county grand jury is but a continuation of the "political character assassination in Montgomery County which has been fostered and forwarded by political leaders opposed to the county administration for the past several years," Lacy Shaw, president of the Montgomery County Commissioners, last night issued a statement welcoming any investigation which can be made.

Commissioner Shaw declared that the attacks of this character became so acute less than a year ago that the county commissioners of their own volition went before the grand jury and asked it to investigate the county's affairs in order to prevent understanding of public faith and confidence in the county and its business affairs, which investigation, he charged, "was opposed publicly and privately by the very same anti-county administration leaders who are now petitioning for a similar investigation."

The grand jury at that time found books and records of the county correct and its funds properly accounted for "and returned indictments for criminal libel against four individuals who, as representatives of these antipolitical leaders had through a newspaper financed and fostered by them continually and maliciously libeled the county government," Mr. Shaw charged.

Public Credit Damage Seen.

Mr. Shaw charged further that the purpose of the petition is to damage the public credit of the country. He pointed out that a bid of 105 was offered for an issue of county bonds last week totaling $250,000 at 4½ per cent per annum interest, and that more than $1,000,000 in additional road and school bonds and $1,200,000 in park bonds are to be offered for sale shortly.

"Antipolitical leaders circulating this petition were unwilling decently and fairly to test their political strength on the question of these bond issues by filing before June 1 a petition for a referendum because they knew that the residents of Montgomery County would support these issues and their political contentions would be defeated. They are now endeavoring by this means to ruin the credit of the county with Baltimore bankers and banking houses, to whom the county must look for the sale of these bond issues," the statement declares.

Pointing out that the county's credit standing is high and should continue to be so "and it is personally and politically reprehensible for antipolitical leaders to scuttle the county's credit by defaming for their own political advantage the integrity of the county government," Mr. Shaw further stated that "If the petitions being circulated have sufficient merit to justify the judges in referring them to the grand jury, we shall be just as eager to aid the grand jury in its investigation this time as we were in insisting upon it a year ago."

Cooperation Is Pledged.

"If it is the desire of any one in authority that the records of the county shall be audited by diinterested auditors, we shall cooperate with equal enthusiasm. We regret the expense that either of these procedures will entail, but in the interest of the maintenance of the county's redit and in an effort to assure the public of the county's integrity we shall find a way to met the expense and time to refute acusations made by those who prefer political aggrandizement rather than county prosperity.

"If the grand jury shall investigate the county's affairs we believe its report can be nothing but a repetition of the one made a year ago," Mr. Shaw said.

"These anti leaders realize that if they can undermine the county's credit and defeat the sale of these bond issues the county administration will be unable to finance the road and school improvements which have already been pledged to the people of the county, plans for which have been prepared and are now ready to be undertaken," he concluded.

Irregularities Not Specified.

The petitions, which are still in the passing-around stage, will ask Chief Judge Hammond Urner and Associate Judges Robert B. Peter and Arthur D. Willard to cal an extraordinary session of the county grand jury for the purpose of investigating alleged, but unspecified, defalcations and other alleged irregularities on the part of public officers in Montgomery County.

The petitions represent that there is now a grave and serious condition which is vitally affecting the morals and welfare of the people of the county, which is of such an emergency nature as to warrant immediate action. The court is further asked to authorize the State's attorney to employ a competent, out of the State, certified accountant to examine the county records and appear before the grand jury in the event the inquiry is ordered.

Progressive Democratic leaders, otherwise known as anti-administration leaders, yesterday denied authorship of the petitions, although they did not deny that they werei nterested in them.

Two Share Estate Left by Mrs. Gould

Bulk of $100,000 Willed Sister by Actress, Probate Shows.

Lynchburg, Va., June 3 (A.P.).—Two persons, a sister and a caretaker, will share in the $100,000 estate left by the late Mrs. Katherine Virginia Gould, actress and estranged wife of the multimillionaire Howard Gould, it was learned here today. Mrs. Gould died in a Lynchburg hospital on December 24, 1930.

In a will probated before the Surrogate's Court of New York County, N. Y., and the Circuit Court of Bedford County, Va., the one-time floradora girl gave almost her entire personal and real property to a sister, Miss Ella May Clemons, of San Francisco. To Sidney R. Ballou, for several years superintendent of her Blue Gap Farm, near Lynchburg, Mrs. Gould left her household belongings, except for mahogany furniture, a library and automobile.

The Guaranty Trust Co. of New York was named executor, but declined to qualify in Virginia. It will handle the bulk of her estate, which is represented in securities and cash in New York, and paintings and furniture stored in Washington.

DRIVE ONE

Washington automobile dealers present some unusual opportunities in high-grade resale cars in The Post's Classified Columns under their

SELECT LIST

Prospective purchasers can easily save time by watching these announcements offering choice selections of the current resale market.

Read About Them in

POST CLASSIFIED ADS

ANCIENT ST. JOHN'S GIVES 47 DIPLOMAS

Largest Class in 235 Years of Annapolis Institution Is Graduated.

Special to The Washington Post.

Annapolis, Md., June 3.—St. John's College, third oldest institution of learning in the Nation, held its 235th commencement today and graduated a class of 47, the largest in its long history. The class included one student from Paris and another from Hawaii. First honors were taken by Samuel P. Chew, jr., of West River, Md.

The exercises were held beneath spreading branches of the historic tulip poplar or "Liberty Tree," said to be 600 years old. The honorary degree of doctor of letters was conferred upon the Rev. Thomas E. Green, director of the national speakers bureau of the American Red Cross. The address to the graduates was delivered by Dr. Louis Wardlaw Miles, head of the department of English, Johns Hopkins University, and degrees were conferred by Dr. Herbert Noble, chairman of the board of governors and visitors.

The following graduate degrees were conferred:

Bachelor of Arts—Samuel P. Chew, jr., West River, Md.; William P. Campbell, Hagerstown; Philip I. Bowman, Harrisburg, Pa.; Robert McCartee, Washington, D. C.; Charles E. Athey, George L. Benez, William F. Blake, Edward B. Hines, Snowden Hoff, jr., Edward A. Kimpel, jr., James King, Laurence L. Monnett, jr., Albert H. Moore, Robert B. Pool, John S. Price, Wilbur S. Phillips and Scott S. Broadbent, all of Baltimore; Richard T. Brice 3d, Winston G. Gott, jr., Annapolis; Wilbur J. Dulin, West Annapolis; Joshua L. Dryden, Salisbury, Md.; Louis J. Fields, Crisfield, Md.; Edwin L. Lotz, Ellicott City, Md.; James U. Thompson, Cambridge, Md.; Albert J. Zimmerman, Frederick, Md.; Rosser E. Mitchell, Marbury, Md.; Matthew S. Evans, Sherwood Forest, Md.; James E. Tordet, jr., Cumberland, Md.; Alfred H. Cockshott, Jamestown, N. Y.; Ernest J. Cornbrooke, jr., Collingwood, N. J.; Henry A. Czelusniak, Chicopee, Mass.; Joseph Demello, New Bedford, Mass.; Aymeric A. Defaramond, Paris, France; Louis H. Green, jr., Wheeling, W. Va.; Ralph S. Guth, Allentown, Pa.; Joseph V. Lannatuoni, Waterbury, Conn.; William J. Klug, jr., Ridgewood, N. J.; Preston S. Leonard, Feeding Hills, Mass.; Elmer R. Noyer, New Bedford, Mass.; William T. Robinson, jr., Honolulu, Hawaii; Anthony J. Scibelli, Jamaica, N. Y.; Jess A. Scott, La Grange, Ky.; Antonio H. Susoni, Arecibo, Porto Rico; Glenn H. Warner, Deposit, N. Y.; Stephen Wolanski, Gardner, Mass.; Ferdinand Fader, East Orange, N. J.

As of the class of 1926, Leonard Merrick, bachelor of science, Wilmington, Del.

Mrs. McDowell Is Paid Tribute by Churchmen

Baltimore, Md., June 3 (A.P.).—Clergymen from four States joined in a memorial service here today to the late Mrs. William Fraser McDowell, wife of the Bishop of Washington, who presided as the Baltimore annual conference of the Methodist Episcopal Church opened.

Maryland, Virginia, Pennsylvania, West Virginia and the District of Columbia were represented.

MT. VERNON
STEAMER
Charles Macalester
Under U. S. Government Inspection
Leaves Seventh St. Wharf Daily
10 A. M. and 2:30 P. M.
Round Trip, 85c
Admission, 25c
Cafe and Lunch Counter on Steamer
Mount Vernon Not Open on Sundays

Special Excursions

$4 ATLANTIC CITY
SUNDAYS, JUNE 14-28
Lv. Washington 6:15 A. M. Returning, Lv. Atlantic City 7:00 P. M. same day.
Tickets Good in Coaches Only.

$3.00 CUMBERLAND
$2.75 HANCOCK
$2.00 MARTINSBURG
$1.50 HARPERS FERRY
SUNDAY, JUNE 21st
Lv. Washington 9:10 A. M. Returning Lv. Cumberland 4:55 P.M. or 10:25 P.M. Hancock 6:11 P.M. Martinsburg 6:49 P. M. or 12:21 midnight. Harpers Ferry 7:19 P. M.
Tickets Good in Coaches Only.

$12 DETROIT-TOLEDO
SUNDAY, JUNE 7th
Lv. Washington 4:10 P.M. Saturday. Returning Lv. Detroit 4:25 P.M. Lv. Toledo 6:10 P.M. Sunday, June 7th.
Tickets Good in Coaches Only.

$5 NEW YORK—ELIZABETH PLAINFIELD
SUNDAYS, June 7th, 21st
Lv. Washington 12 Midnight. Returning Lv. New York 23rd St. Sta. 5:47 P.M. Liberty St. Sta. 6 P.M. Lv. Elizabeth 6:35 P.M. Lv. Plainfield 6:50 P.M.
Tickets Good in Coaches Only.

$16.80 NIAGARA FALLS
16-DAY EXCURSIONS
Lv. Washington June 5-19 July 3-17-31 August 14-28 Sept. 11
Complete Details from Ticket Agents

$6 PITTSBURGH-McKEESPORT-BRADDOCK
SUNDAY, JUNE 7th
Lv. Washington 12:18 Saturday midnight. Returning Lv. Pittsburgh 7 P.M. Braddock 7:18 P.M. McKeesport 7:39 P.M. Sunday.
Tickets Good in Coaches Only.

$3.50 PHILADELPHIA
$3.25 CHESTER
$3.00 WILMINGTON
SUNDAYS, JUNE 14th-28th
Lv. Washington 7:40 A.M. Returning Lv. Philadelphia 7:30 P.M. Chester 7:50 P.M. Wilmington, 8:10 P.M.
Tickets Good in Coaches Only.

WEEK-END EXCURSION
$8.50 TO NEW YORK
On Sale Every Saturday to and incl. August 29th.
Tickets good in coaches or pullmans (on payment of regular pullman charges). Lv. Washington Midnight Friday and all day Saturday except the COLUMBIAN. Returning to and incl. 7 P.M. Sunday except the COLUMBIAN.

$1.25 ROUND TRIP BALTIMORE
On sale every Saturday and Sunday. Good in coaches all trains going Saturday and Sunday. Returning to and incl. 11:03 P.M. Sunday.

Consult Ticket Agent About Special Sight-Seeing Tours and Additional Information

Baltimore & Ohio